



State of Alaska  
Department of Fish and Game  
Sportfish Division

Nomination Form  
Anadromous Waters Catalog

Region Arctic USGS Quad(s) BENDELEBEN D-4, D-5  
 Anadromous Waters Catalog Number of Water Body 331-00-10775  
 Name of Water Body Goodhope River  USGS Name  Local Name  
 Addition  Deletion  Correction  Backup Information

For Office Use

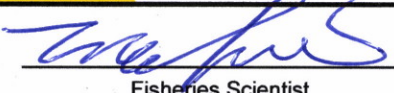
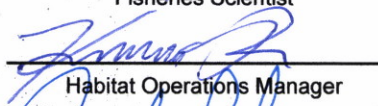
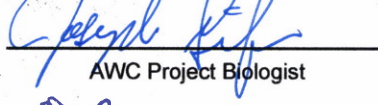
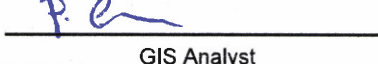
Nomination #	<u>25-775</u>		<u>12/08/2025</u>
		Fisheries Scientist	Date
Revision Year:	<u>2026</u>		<u>12/15/25</u>
		Habitat Operations Manager	Date
Revision to:	<input checked="" type="checkbox"/> Atlas <input checked="" type="checkbox"/> Catalog		<u>14 Nov 2025</u>
		AWC Project Biologist	Date
Revision Code:	<u>B-2, B-6, A-1, F-1</u>		<u>12/8/2025</u>
		GIS Analyst	Date

OBSERVATION INFORMATION

Species	Date(s) Observed	Spawning	Rearing	Present	Anadromous
coho salmon	10/10/2021	✓			✓
sockeye salmon	10/10/2021			✓	✓
chum salmon	10/10/2021	✓			✓
Dolly Varden	10/10/2021			✓	✓

-EXTEND upper reach of SOCKEYE salmon PRESENT in existing AWC Stream #331-00-10775 "Goodhope River". ✓  
 -EXTEND upper reach of CHUM salmon SPAWNING in existing AWC Stream #331-00-10775 "Goodhope River". ✓  
 -ADD species life-phase COHO salmon SPAWNING to existing AWC Stream #331-00-10775 "Goodhope River". ✓  
 -EXTEND existing AWC Stream #331-00-10775 "Goodhope River" with COHO salmon SPAWNING. ✓

Comments:

See page 2 for observer comments.

Coordinates (Lat,Long): Upper(65.772362,-163.607669) Lower(65.821504,-163.814828)

\*See Also Nom's # 25-776, #25-777  
# 25-778.

\*\*Observations in this nomination also provide supporting information for Dolly Varden PRESENT higher in the Goodhope River, however only one (1) individual was observed during these surveys.

Name of Observer (please print): Duncan Green  
 Signature: 10.231.39.10 (Web Nomination) Date: 10/07/2025  
 Agency: ADF&G - Div of SF  
 Address: 333 Raspberry Rd.  
Anchorage, AK 99518

This certifies that in my best professional judgment and belief the above information is evidence that this waterbody should be included in or deleted from the Anadromous Waters Catalog.

Signature of Area Biologist: \_\_\_\_\_ Date: \_\_\_\_\_ Revision 3/16  
 Name of Area Biologist (please print): \_\_\_\_\_



State of Alaska  
Department of Fish and Game  
Division of Sport Fish

Fish Survey  
Nomination Form  
Anadromous Waters Catalog

Region: Arctic

USGS Quad: Bendeleben D-4,D-5

Anadromous Waters Catalog Number of Waterway: 331-00-10775

Name of Waterway: Goodhope River

Addition  Deletion  Correction  USGS Name  Local Name  Backup Information

Nomination # <b>25-775</b>	<del>Fisheries Scientist</del>	<del>Date</del>
Revision Year: <b>2026</b>	<del>Habitat Operations Manager</del>	<del>Date</del>
Revision to: Atlas _____ Catalog _____ Both <b>X</b>	<del>AWC Project Biologist</del>	<del>Date</del>
Revision Code: <b>B-2, B-6, A-1, F-1</b>	<del>GIS Analyst</del>	<del>Date</del>

Site Information Station: BELA2217C01 Date Observed: 10/10/2021 Legal Desc.: K004N023W33 Latitude: Longitude: Datum:  
Up Stream 65.70508 -163.45606 WGS84  
Down Stream 65.99145 -164.03867 WGS84

Station Comments: Flows into Goodhope Bay in Southwest Kotzebue Sound. Upstream waypoint 326 very icy, across entire channel. Ice decreased quickly on approach to waypoint 327.

Life History: Anadromous

Species\LifeStage: sockeye salmon adult

Species\LifeStage: Dolly Varden adult

Species\LifeStage: chum salmon adult spawning

Species\LifeStage: coho salmon adult spawning

Sampling Method (No. of fish): VOF (2)

Sampling Method (No. of fish): VOF (1)

Sampling Method (No. of fish): VOF (665)

Sampling Method (No. of fish): VOF (91)

Key to Sample Method

(VOF) Visual Observation, Fixed Wing

Additional Comments: Add coho salmon spawning, sockeye salmon present (extension), chum salmon spawning (extension), and adult Dolly Varden present (life stage addition and extension) to the Goodhope River. During fixed-wing aerial surveys, the AFFI team observed coho salmon spawning (n=91) as high as waypoint 327 (N 65.772362, W -163.607669) adult sockeye salmon (n=2) present up to waypoint 338 (N 65.822484, W -163.682867), chum salmon spawning (n=665) up to waypoint 334 (N 65.802147, W -163.627118) and one adult Dolly Varden present at waypoint 341 (N 65.821504, W -163.814828). Process with noms for 17C03 and 17C04.

Name of Observer: Duncan Green, Habitat Biologist 1

Phone:

Date Printed: 10/7/2025

Signature:

Address: Alaska Department of Fish & Game, Sport Fish - RTS  
333 Raspberry Road  
Anchorage, AK 99518

This certifies that in my best professional judgment and belief the above information is evidence that this waterbody should be included in or deleted from the Anadromous Waters Catalog

Signature of Area Biologist: \_\_\_\_\_ Date: \_\_\_\_\_

- EXTEND upper reach of SOCKEYE salmon PRESENT in existing AWC Stream #331-00-10775 "Goodhope River".
- EXTEND upper reach of CHUM salmon SPAWNING in existing AWC Stream #331-00-10775 "Goodhope River".
- ADD species life-phase COHO salmon SPAWNING to existing AWC Stream #331-00-10775 "Goodhope River".
- EXTEND existing AWC Stream #331-00-10775 "Goodhope River" with COHO salmon SPAWNING.

+ Please update using most recent .GDB with line, point, lake, polygon and barrier features located in O:\DS\FR5AWC\Draft2026\GIS\Data\AWC2026\_WorkingV1\_7April2025.gdb

KOTZEBUE R-4

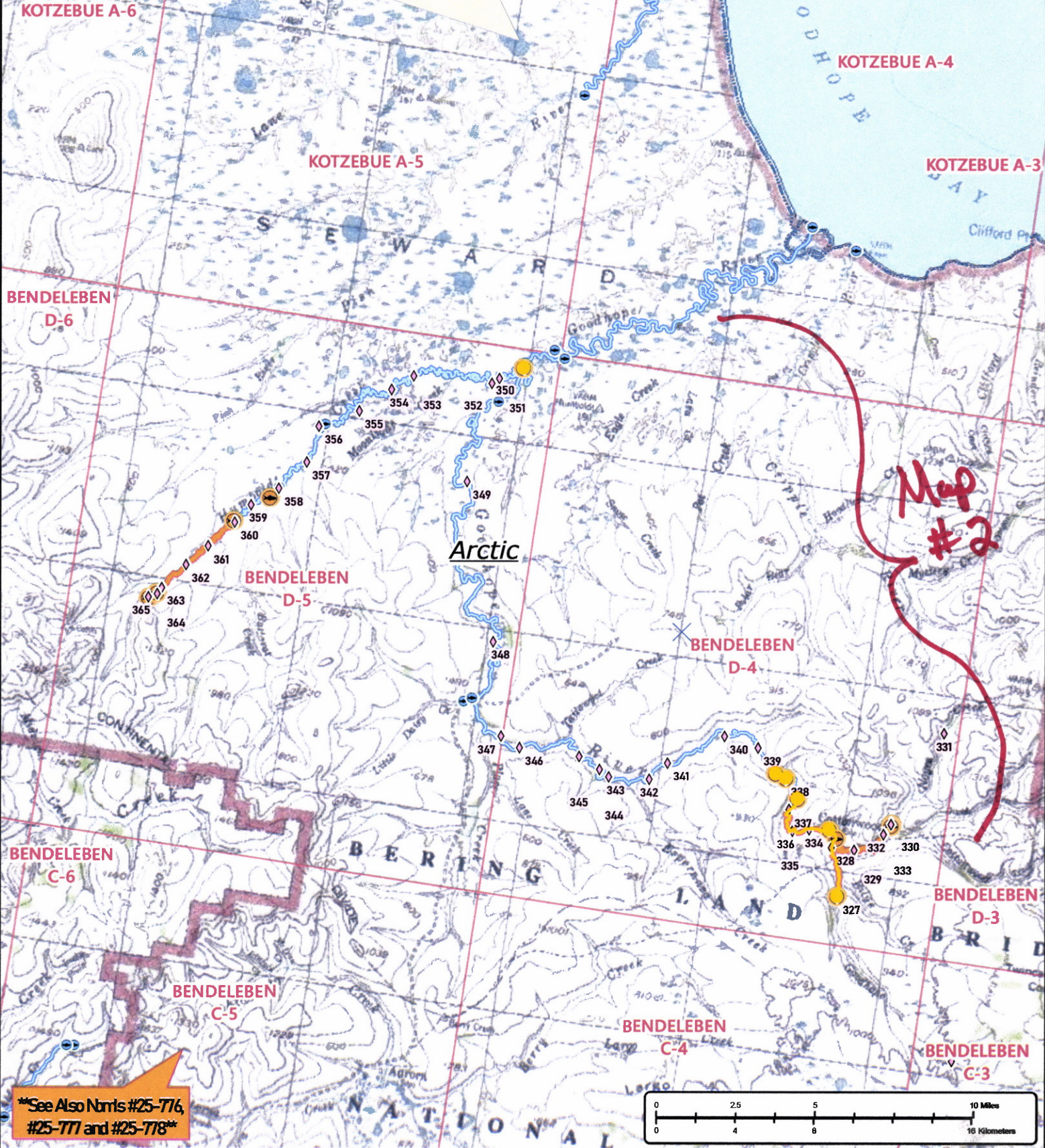

\*\*See Also Norris #25-776, #25-777 and #25-778\*\*

Nom # 25-775

Map #1

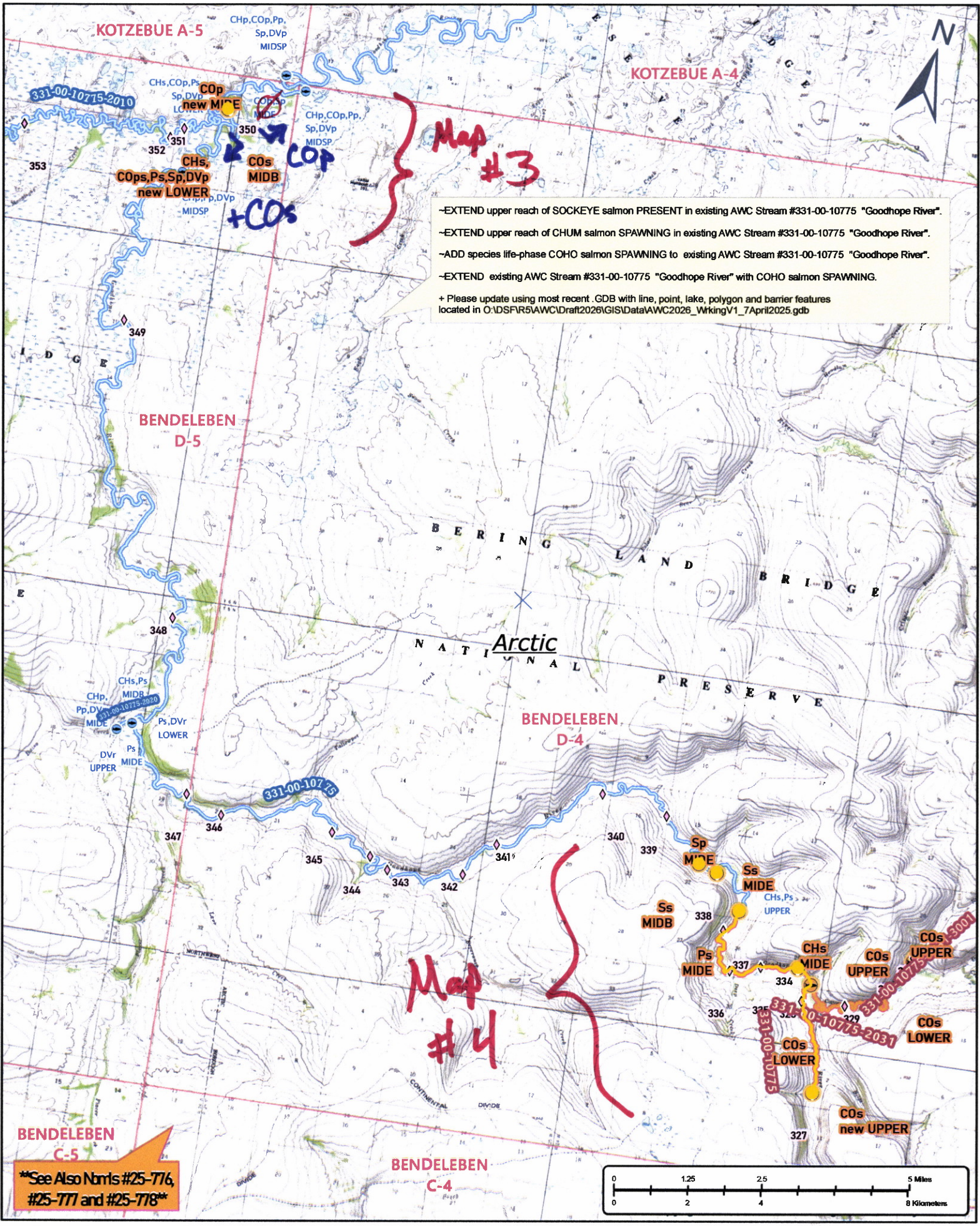

KOTZEBUE A-5

KOTZEBUE A-4

BENDELEBEN D-5

BENDELEBEN D-4

BENDELEBEN C-5

BENDELEBEN C-4

**Map #3**

- EXTEND upper reach of SOCKEYE salmon PRESENT in existing AWC Stream #331-00-10775 "Goodhope River".
- EXTEND upper reach of CHUM salmon SPAWNING in existing AWC Stream #331-00-10775 "Goodhope River".
- ADD species life-phase COHO salmon SPAWNING to existing AWC Stream #331-00-10775 "Goodhope River".
- EXTEND existing AWC Stream #331-00-10775 "Goodhope River" with COHO salmon SPAWNING.

+ Please update using most recent .GDB with line, point, lake, polygon and barrier features located in O:\DSFR5AWC\Draft2026\GIS\Data\AWC2026\_WrkingV1\_7April2025.gdb

**Map #4**

**Map #2**

\*\*See Also Noms #25-776, #25-777 and #25-778\*\*

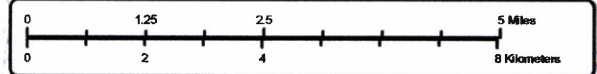

**Nom #25-775**

- EXTEND upper reach of SOCKEYE salmon PRESENT in existing AWC Stream #331-00-10775 "Goodhope River".
- EXTEND upper reach of CHUM salmon SPAWNING in existing AWC Stream #331-00-10775 "Goodhope River".
- ADD species life-phase COHO salmon SPAWNING to existing AWC Stream #331-00-10775 "Goodhope River".
- EXTEND existing AWC Stream #331-00-10775 "Goodhope River" with COHO salmon SPAWNING.

+ Please update using most recent GDB with line, point, lake, polygon and barrier features located in O:\DSFR5AWC\Draft2026\GIS\Data\AWC2026\_WrkingV1\_7April2025.gdb

EA-5



Chp, Cop, Pp,  
Sp, DVp  
MIDSP



\*\*See Also Norris #25-776,  
#25-777 and #25-778\*\*

Nom #25-775

Map #3

- EXTEND upper reach of SOCKEYE salmon PRESENT in existing AWC Stream #331-00-10775 "Goodhope River".
- EXTEND upper reach of CHUM salmon SPAWNING in existing AWC Stream #331-00-10775 "Goodhope River".
- ADD species life-phase COHO salmon SPAWNING to existing AWC Stream #331-00-10775 "Goodhope River".
- EXTEND existing AWC Stream #331-00-10775 "Goodhope River" with COHO salmon SPAWNING.
- + Please update using most recent .GDB with line, point, lake, polygon and barrier features located in O:\DSF\5\AWC\Draft2026\GIS\Data\AWC2026\_WrkingV1\_7\April2025.gdb

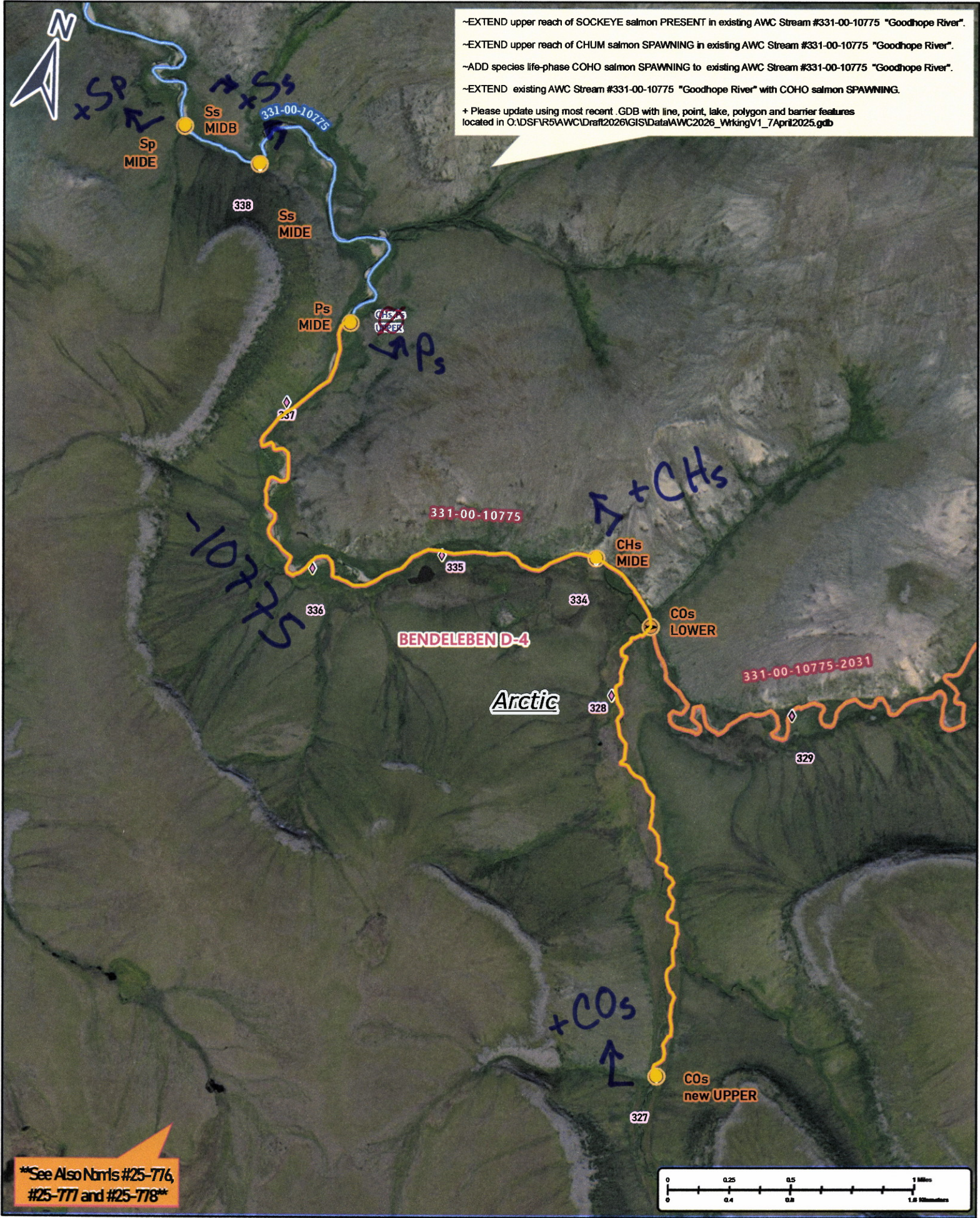

\*\*See Also Norris #25-776, #25-777 and #25-778\*\*

Nom # 25-775

Map #4