



State of Alaska
Department of Fish and Game
Sportfish Division



Nomination Form
Anadromous Waters Catalog

Region Arctic USGS Quad(s) BENDELEBEN D-4

Anadromous Waters Catalog Number of Water Body 331-00-10775-2031

Name of Water Body Cottonwood Creek USGS Name Local Name
 Addition Deletion Correction Backup Information

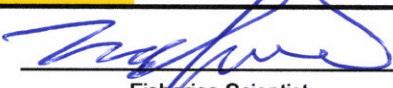
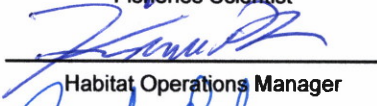
For Office Use

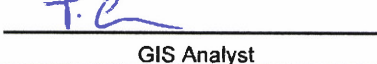
Nomination #	<u>25-778</u>		<u>12/08/2025</u>
		Fisheries Scientist	Date
Revision Year:	<u>2026</u>		<u>12/15/25</u>
		Habitat Operations Manager	Date
Revision to:	<input checked="" type="checkbox"/> Atlas <input checked="" type="checkbox"/> Catalog		<u>14 Nov 2025</u>
		AWC Project Biologist	Date
Revision Code:	<u>A-2</u>		<u>12/8/2025</u>
		GIS Analyst	Date

OBSERVATION INFORMATION

Species	Date(s) Observed	Spawning	Rearing	Present	Anadromous
coho salmon	10/10/2021	✓			✓

~ADD new AWC Stream #331-00-10775-2031 "Cottonwood Creek" with COHO salmon SPAWNING.
****Process Nom #25-775 first****

Comments:
 See page 2 for observer comments.
 Coordinates (Lat,Long): Upper(65.808018,-163.560001) Lower(65.798713,-163.618119)

Name of Observer (please print): Duncan Green
 Signature: 10.231.39.10 (Web Nomination) Date: 10/07/2025
 Agency: ADF&G - Div of SF
 Address: 333 Raspberry Rd.
Anchorage, AK 99518

This certifies that in my best professional judgment and belief the above information is evidence that this waterbody should be included in or deleted from the Anadromous Waters Catalog.
 Signature of Area Biologist: _____ Date: _____ Revision 3/16
 Name of Area Biologist (please print): _____



State of Alaska
Department of Fish and Game
Division of Sport Fish

Fish Survey
Nomination Form
Anadromous Waters Catalog

Region: Arctic

USGS Quad: Bendeleben D-4

Anadromous Waters Catalog Number of Waterway: 331-00-10775-2031

Name of Waterway: Cottonwood Creek

Addition Deletion Correction USGS Name Local Name Backup Information

For Office Use

Nomination # 25-778	Fisheries Scientist	Date
Revision Year: 2026	Habitat Operations Manager	Date
Revision to: Atlas _____ Catalog _____ Both <u>X</u>	AWC Project Biologist	Date
Revision Code: A-2	GIS Analyst	Date

Site Information Station: BELA2217C04 Date Observed: 10/10/2021 Legal Desc.: K005N023W29 Latitude: Longitude: Datum:
Up Stream 65.80802 -163.56000 WGS84
Down Stream 65.79871 -163.61812 WGS84

Station Comments: Tributary to Goodhope River

Life History: Anadromous

Species/LifeStage: coho salmon adult spawning

Sampling Method (No. of fish): VOF (11)

Key to Sample Method

(VOF) Visual Observation, Fixed Wing

Additional Comments: Add coho salmon spawning to Cottonwood Creek. The AFFI team visually observed coho salmon (n=11) spawning on several redds distributed throughout the reach between the downstream confluence with the Goodhope River (N 65.798713, W -163.618119) and the upstream confluence with Noyes Creek (N 65.808018, W -163.560001). Process with nominations 25-775 and 25-777.

Name of Observer: Duncan Green, Habitat Biologist 1

Phone: (907) 267-2892

Date Printed: 10/7/2025

Signature:

Address: Alaska Department of Fish & Game, Sport Fish - Research and Technical Services
333 Raspberry Rd.
Anchorage, AK 99518

This certifies that in my best professional judgment and belief the above information is evidence that this waterbody should be included in or deleted from the Anadromous Waters Catalog

Signature of Area Biologist: _____ Date: _____

~ADD new AWC Stream #331-00-10775-2031 'Cottonwood Creek' with COHO salmon SPawning.
+ Please update using most recent .GDB with line, point, lake, polygon and barrier features located in O:\DSR\5AWC\Draw\2026\GIS\Data\AWC2026_wkngv1_7April2026.gdb

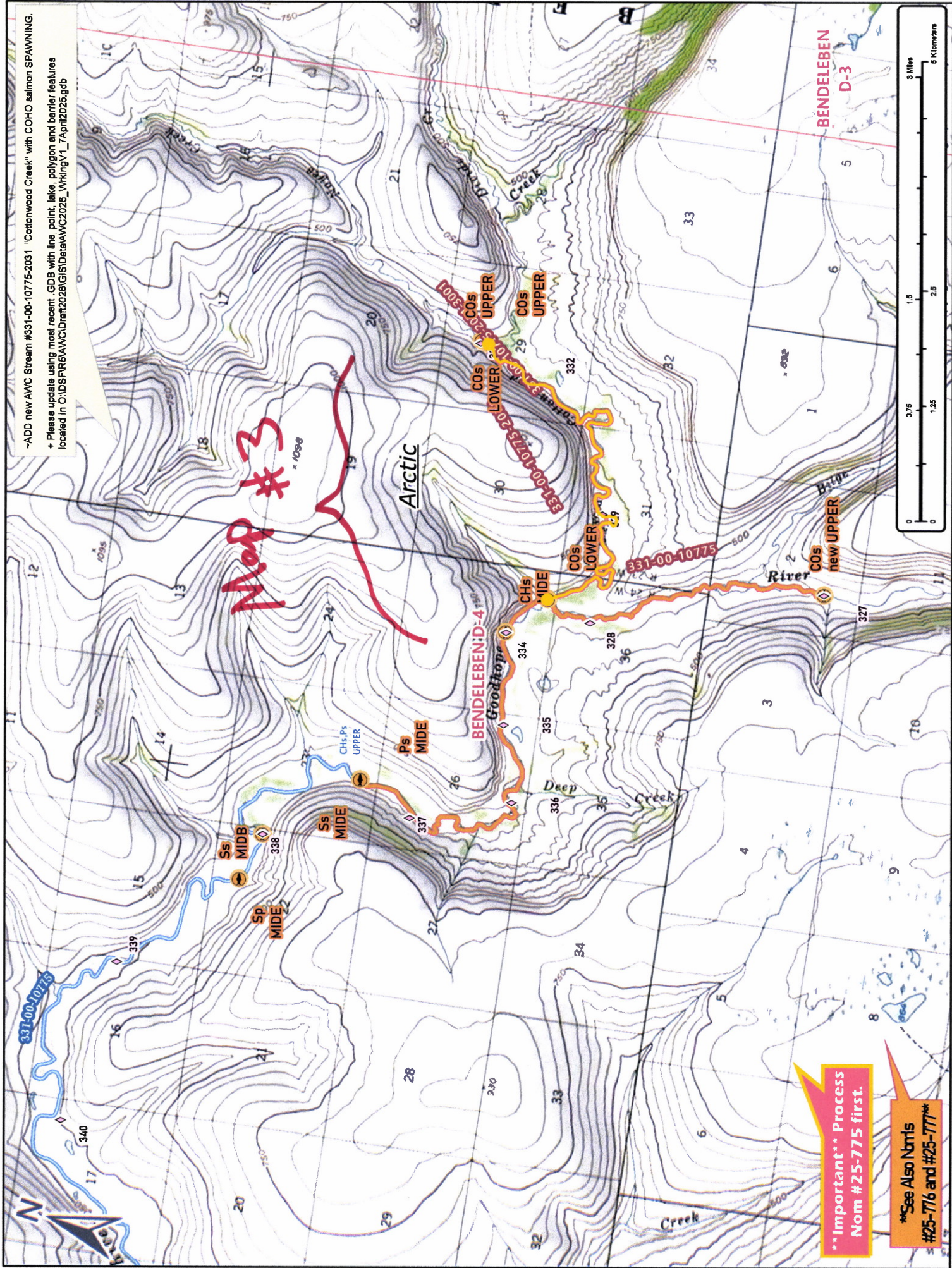

Map #3

Map #2

**** Important ** Process Nom #25-775 first.**

****See Also Nbr1s #25-776 and #25-777****

Nom # 25-778

-ADD new AWC Stream #331-00-10775-2031 "Cottonwood Creek" with COHO salmon SPawning.

+ Please update using most recent GDB with line, point, lake, polygon and barrier features located in D:\D8\RG\AWC\branz2025\GIS\Bata\AWC2025_Working\1_April2025.gdb



****Important** Process Nom #25-775 first.**

****See Also Nbrts #25-776 and #25-777****

Nom #25-778

Map # 3