



State of Alaska
Department of Fish and Game
Sportfish Division

Nomination Form
Anadromous Waters Catalog

Region Arctic USGS Quad(s) KOTZEBUE A-5, A-6
 Anadromous Waters Catalog Number of Water Body 331-00-10780-2019
 Name of Water Body *Beaverberry Creek USGS Name Local Name
 Addition Deletion Correction Backup Information

For Office Use

Nomination #	<u>25-793</u>	<u>[Signature]</u>	<u>1/20/2026</u>
		Fisheries Scientist	Date
Revision Year:	<u>2026</u>	<u>[Signature]</u>	<u>1/12/26</u>
		Habitat Operations Manager	Date
Revision to:	<input checked="" type="checkbox"/> Atlas <input checked="" type="checkbox"/> Catalog	<u>[Signature]</u>	<u>23 Dec 2025</u>
		AWC Project Biologist	Date
Revision Code:	<u>A-2</u>	<u>[Signature]</u>	<u>1/22/2026</u>
		GIS Analyst	Date

OBSERVATION INFORMATION

Species	Date(s) Observed	Spawning	Rearing	Present	Anadromous
pond smelt	08/19/2021			✓	✓

-ADD new AWC Stream #331-00-10780-2019 with POND smelt PRESENT.
 " *Beaverberry Creek "

Comments:
 Please see attached documents.
 Coordinates (Lat,Long): Upper(66.07864,-164.72063) Lower(66.07873,-164.72037)

Name of Observer (please print): Charles Cathcart
 Signature: 10.231.39.10 (Web Nomination) Date: 10/08/2025
 Agency: ADFG
 Address: 333 Raspberry Road
Anchorage, AK 99518

This certifies that in my best professional judgment and belief the above information is evidence that this waterbody should be included in or deleted from the Anadromous Waters Catalog.
 Signature of Area Biologist: _____ Date: _____ Revision 3/16
 Name of Area Biologist (please print): _____



State of Alaska
Department of Fish and Game
Division of Sport Fish

Fish Survey
Nomination Form
Anadromous Waters Catalog

Region: Arctic

USGS Quad: Kotzebue A-6, A-5

Anadromous Waters Catalog Number of Waterway: 331-00-10780-2019

Name of Waterway: Beaverberry Creek

USGS Name

Local Name

Addition

Deletion

For Office Use

Correction

Backup Information

Nomination # 25-793	Fisheries Scientist	Date
Revision Year: 2026	Habitat Operations Manager	Date
Revision to: Atlas _____ Catalog _____ Both X	AWC Project Biologist	Date
Revision Code: A-2	GIS Analyst	Date

Site Information Station: BELA2210C04 Date Observed: 8/19/2021 Legal Desc.: K008N029W14 Latitude: Longitude: Datum:
Up Stream 66.07864 -164.72063 WGS84
Down Stream 66.07873 -164.72037 WGS84

Station Comments: Tributary to the Nugnugaluktuk River. Ripe salmonberries and blueberries. Too deep, many sticks. It's like the creek flows through a channel of willow.

Life History: Anadromous

Species\LifeStage: pond smelt juvenile/adult

Sampling Method (No. of fish): PEF (2)

Life History: Resident

Species\LifeStage: ninespine stickleback juvenile/adult

Sampling Method (No. of fish): PEF (49)

Species\LifeStage: Alaska blackfish juvenile/adult

Sampling Method (No. of fish): PEF (21)

Key to Sample Method

(PEF) Backpack Electrofisher

Additional Comments: Add Pond Smelt to Beaverberry Creek and extend to waypoint 10C04EFUP (N 66.097864, -164.72063). Two Pond Smelt were captured electrofishing. One was vouchered to positively identify by the Museum of the North (Andres Lopez, UAF).

Name of Observer: Nate Cathcart, Habitat Biologist II

Phone: (907) 267-2238

Date Printed: 10/8/2025

Signature: _____

Address: Alaska Dept. Fish & Game, Sport Fish - RTS
333 Raspberry Road
Anchorage, AK 99518

This certifies that in my best professional judgment and belief the above information is evidence that this waterbody should be included in or deleted from the Anadromous Waters Catalog

Signature of Area Biologist: _____ Date: _____







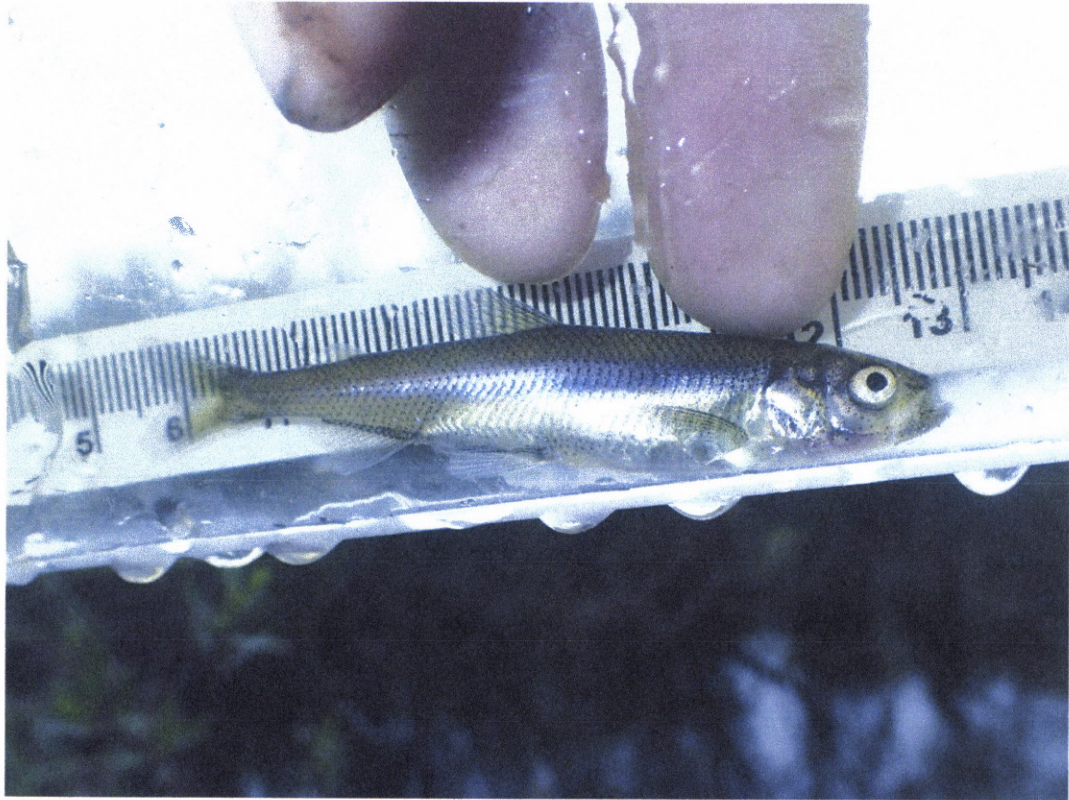

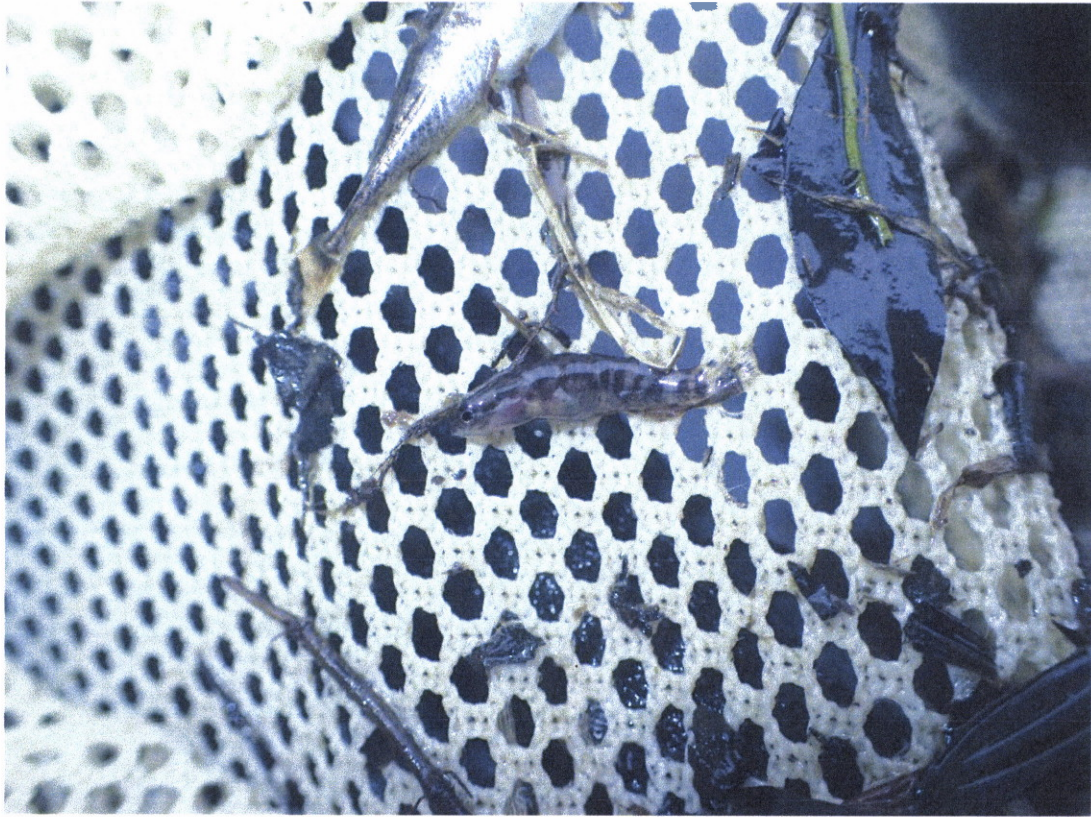

-ADD new AWC Stream #331-00-10780-2019 with POND smelt PRESENT.
+ Please update using most recent .GDB with line, point, lake, polygon and barrier features located in O:\DSFR\5AWC\Drawn\2026\GIS\DATA\AWC2026_Working\1_7Apr12025.gdb

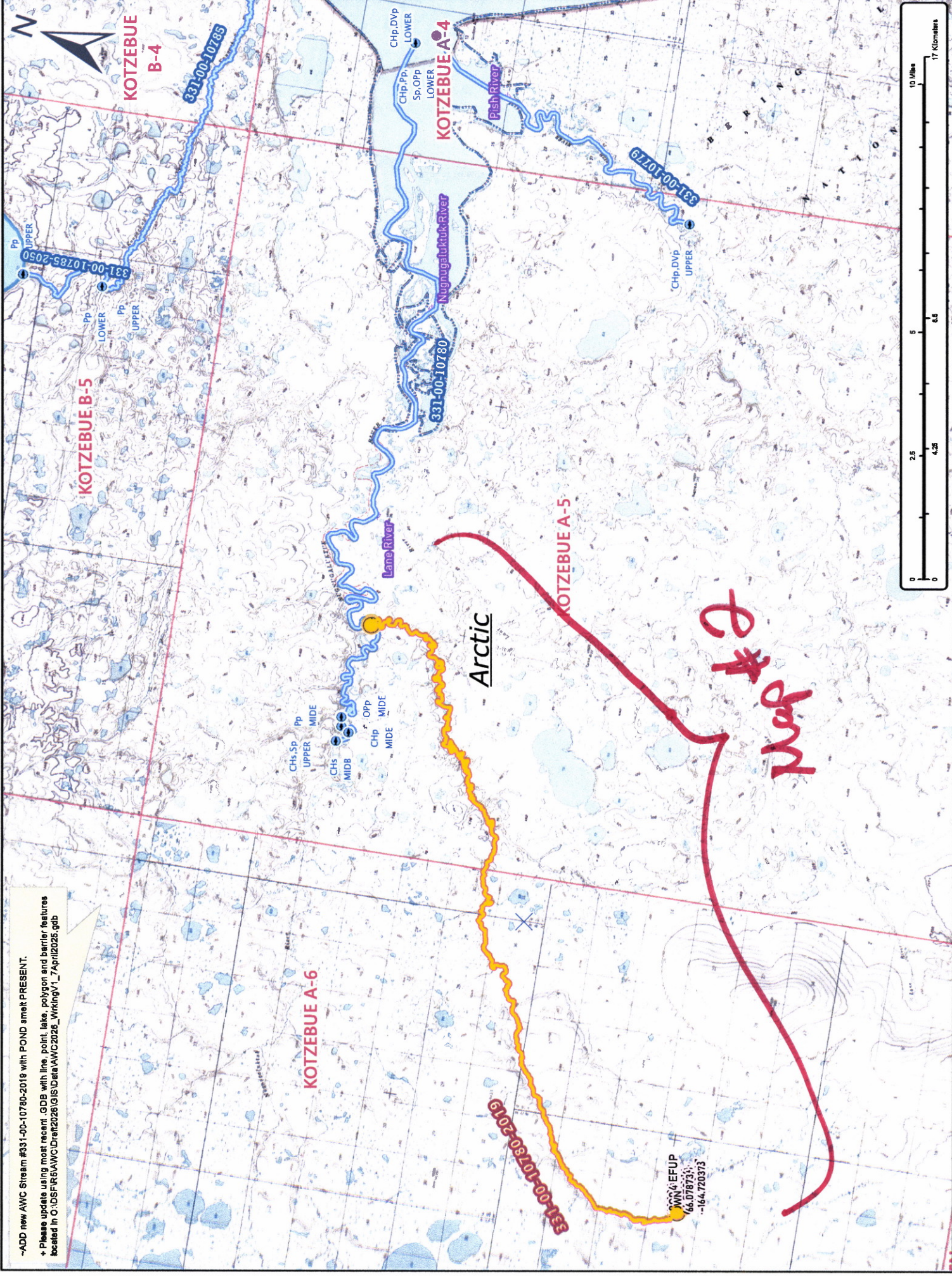

Map # 2

Nov # 25-793

Map # 1

~ADD new AWC Stream #331-00-10760-2019 with POND smelt PRESENT.
+ Please update using recent .GDB with line, point, lake, polygon and barrier features located in C:\DSE\F5\AWC\Drain2026\GIS\Data\AWC2026_WkingV1_7April2025.gdb

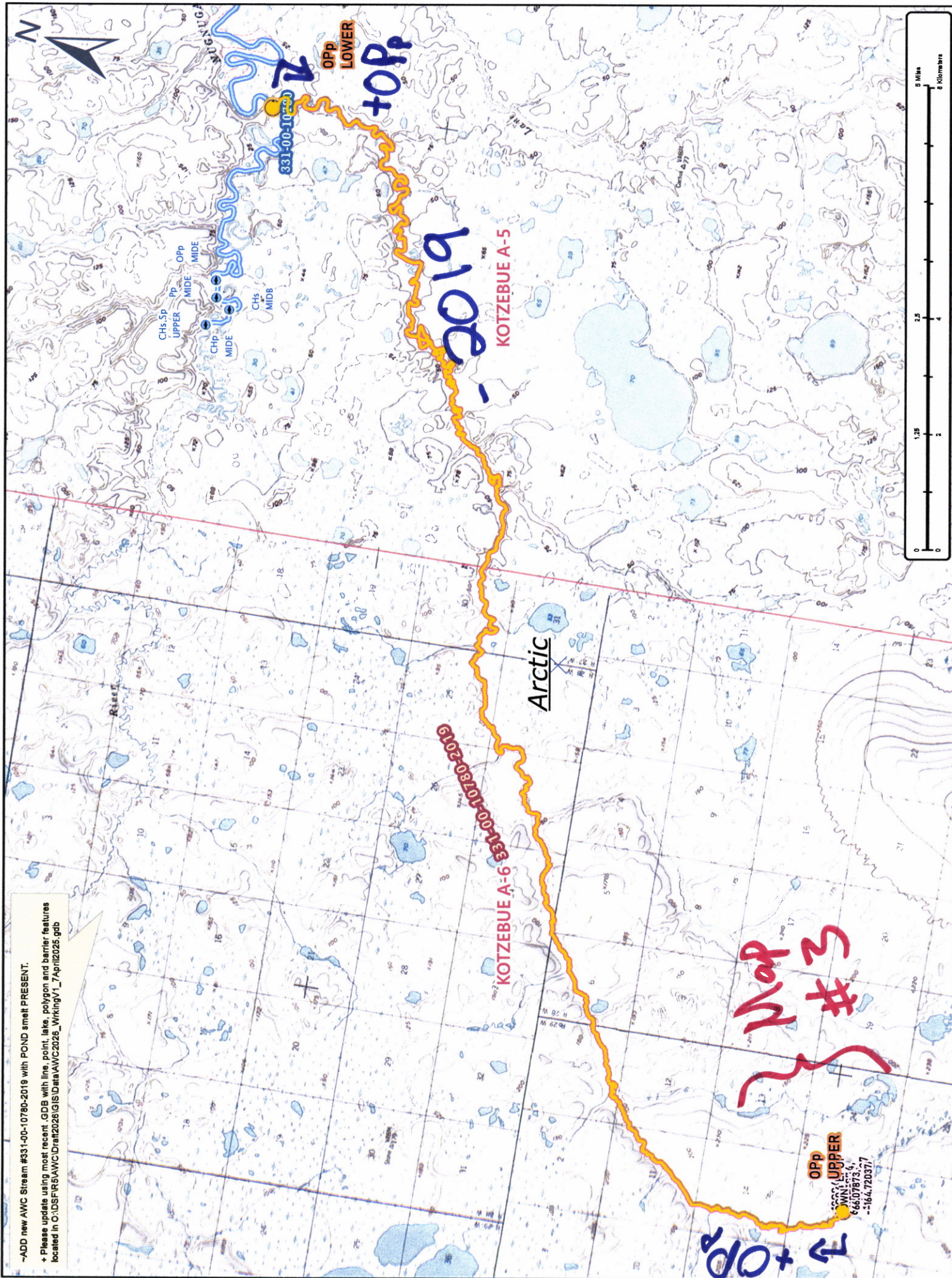

Map #2

Dom # 25-793



~ADD new AWC Stream #331-00-10780-2019 with POND smelt PRESENT.
+ Please update using most recent .GDB with line, point, lake, polygon and barrier features located in O:\DSFR5AWC\Draft2026\GIS\Data\AWC2026_WorkingV1_7April2025.gdb

-2019

KOTZEBUEA-6

Arctic

331-00-10780-2019

+OPP

OPp
UPPER

10C04 LZ
66.07874,
-164.72037

10C04 EFUP
66.07864,
-164.72063

DWN
66.07873,
-164.72037

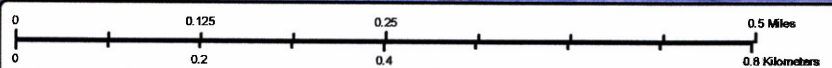

Dom # 25-793

Map # 3