



**State of Alaska
Department of Fish and Game
Sportfish Division**

**Nomination Form
Anadromous Waters Catalog**

Region Interior USGS Quad(s) HUGHES A-6

Anadromous Waters Catalog Number of Water Body 334-40-11000-2125-3355-4035-5010

Name of Water Body Bear Creek USGS Name Local Name

Addition Deletion Correction Backup Information

For Office Use

Nomination #	<u>25-706</u>	<u>[Signature]</u>	<u>10/29/2025</u>
		Fisheries Scientist	Date
Revision Year:	<u>2026</u>	<u>[Signature]</u>	<u>10/24/25</u>
		Habitat Operations Manager	Date
Revision to:	<input checked="" type="checkbox"/> Atlas	<u>[Signature]</u>	<u>29 Sept 2025</u>
	<input checked="" type="checkbox"/> Catalog	AWC Project Biologist	Date
Revision Code:	<u>B-1, A-1, C-9</u>	<u>[Signature]</u>	<u>10/29/2025</u>
		GIS Analyst	Date

OBSERVATION INFORMATION

Species	Date(s) Observed	Spawning	Rearing	Present	Anadromous
coho salmon (x28)	08/01/2025		✓		✓

~ADD new species COHO salmon PRESENT to existing AWC Stream #334-40-11000-2125-3355-4035-5010 "Bear River".
~EXTEND existing AWC Stream #334-40-11000-2125-3355-4035-5010 "Bear River" with COHO salmon REARING & PRESENT.
~UPDATE/ADJUST upper hydrography segment of existing AWC Stream #334-40-11000-2125-3355-4035-5010 "Bear River".

Comments:
 See Page 2 for details.
 Coordinates (Lat,Long): Upper(66.17671,-155.68251) Lower(66.17660,-155.68084)

Name of Observer (please print): Duncan Green
 Signature: 10.231.39.10 (Web Nomination) Date: 09/25/2025
 Agency: ADF&G - Div of SF
 Address: 333 Raspberry Rd.
Anchorage, AK 99518

This certifies that in my best professional judgment and belief the above information is evidence that this waterbody should be included in or deleted from the Anadromous Waters Catalog.
 Signature of Area Biologist: _____ Date: _____ Revision 3/16
 Name of Area Biologist (please print): _____



State of Alaska
Department of Fish and Game
Division of Sport Fish

Fish Survey
Nomination Form
Anadromous Waters Catalog

Region: Interior

USGS Quad: Hughes A-6

Anadromous Waters Catalog Number of Waterway: 334-40-11000-2125-3355-4035-5010

Name of Waterway: Bear Creek

USGS Name

Local Name

Addition

Deletion

For Office Use

Correction

Backup Information

Nomination # <u>25-706</u>	_____	_____
Revision Year: <u>2026</u>	_____	_____
Revision to: Atlas _____ Catalog _____ Both <u>X</u>	_____	_____
Revision Code: <u>B-1, A-1, C-9</u>	_____	_____
	Fisheries Scientist	_____ Date
	Habitat Operations Manager	_____ Date
	AWC Project Biologist	_____ Date
	GIS Analyst	_____ Date

Site Information Station: FSBLM2506A0 Date Observed: 8/1/2025 Legal Desc.: Latitude: Longitude: Datum:
Up Stream 66.17671 -155.68251 WGS84
Down Stream 66.17660 -155.68084 WGS84

Station Comments: Downstream of airstrip and previous mining activity/reclamation. See Site 01C01. Convoluted stream channels here, but this seems to be Bear Creek and the downstream waypoint is the confluence with Dry Creek. Protocol training site for incoming field crew.

Life History: Anadromous

Species\LifeStage: coho salmon juvenile

Sampling Method (No. of fish): PEF (8) VOG (20)

Life History: Resident

Species\LifeStage: Arctic grayling adult

Sampling Method (No. of fish): PEF (1)

Species\LifeStage: slimy sculpin juvenile/adult

Sampling Method (No. of fish): PEF (6)

Life History: Unknown

Species\LifeStage: Dolly Varden juvenile/adult

Sampling Method (No. of fish): PEF (2) VOG (4)

Key to Sample Method

(PEF) Backpack Electrofisher

(VOG) Visual Observation, Ground

Additional Comments: Add coho salmon rearing and extend to upstream waypoint 601 (66.176609, -155.681544) where ten juvenile coho salmon were collected and/or visually observed while backpack electrofishing. Process with Nom 25-705 (Dry Creek, Site 01C01).

Name of Observer: Duncan Green, Habitat Biologist I

Phone: (907) 267-2892

Date Printed: 9/25/2025

Signature:

Address: Alaska Department of Fish & Game, Sport Fish - Research and Technical Services
333 Raspberry Rd.
Anchorage, AK 99518

This certifies that in my best professional judgment and belief the above information is evidence that this waterbody should be included in or deleted from the Anadromous Waters Catalog

Signature of Area Biologist: _____ Date: _____





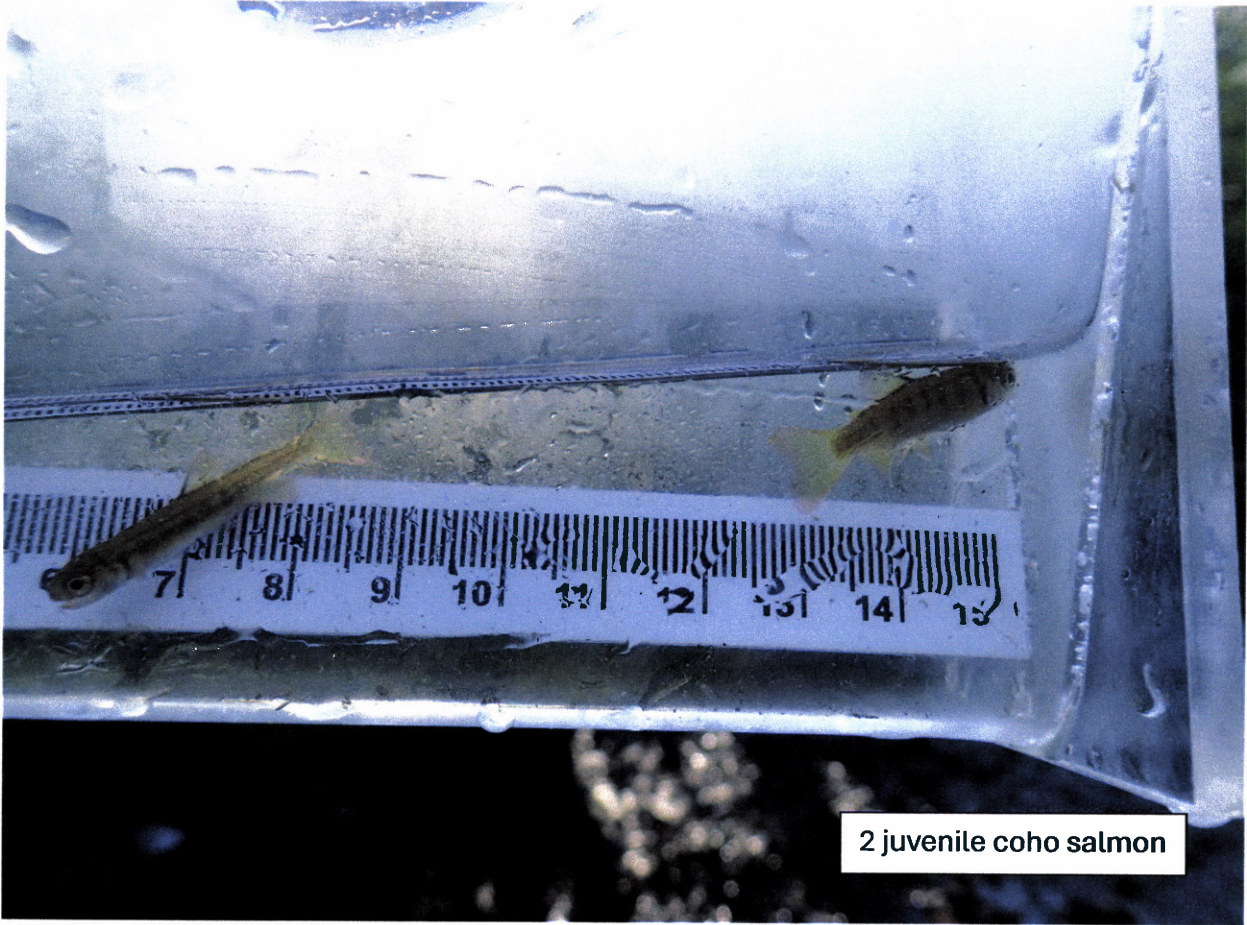

2 juvenile coho salmon

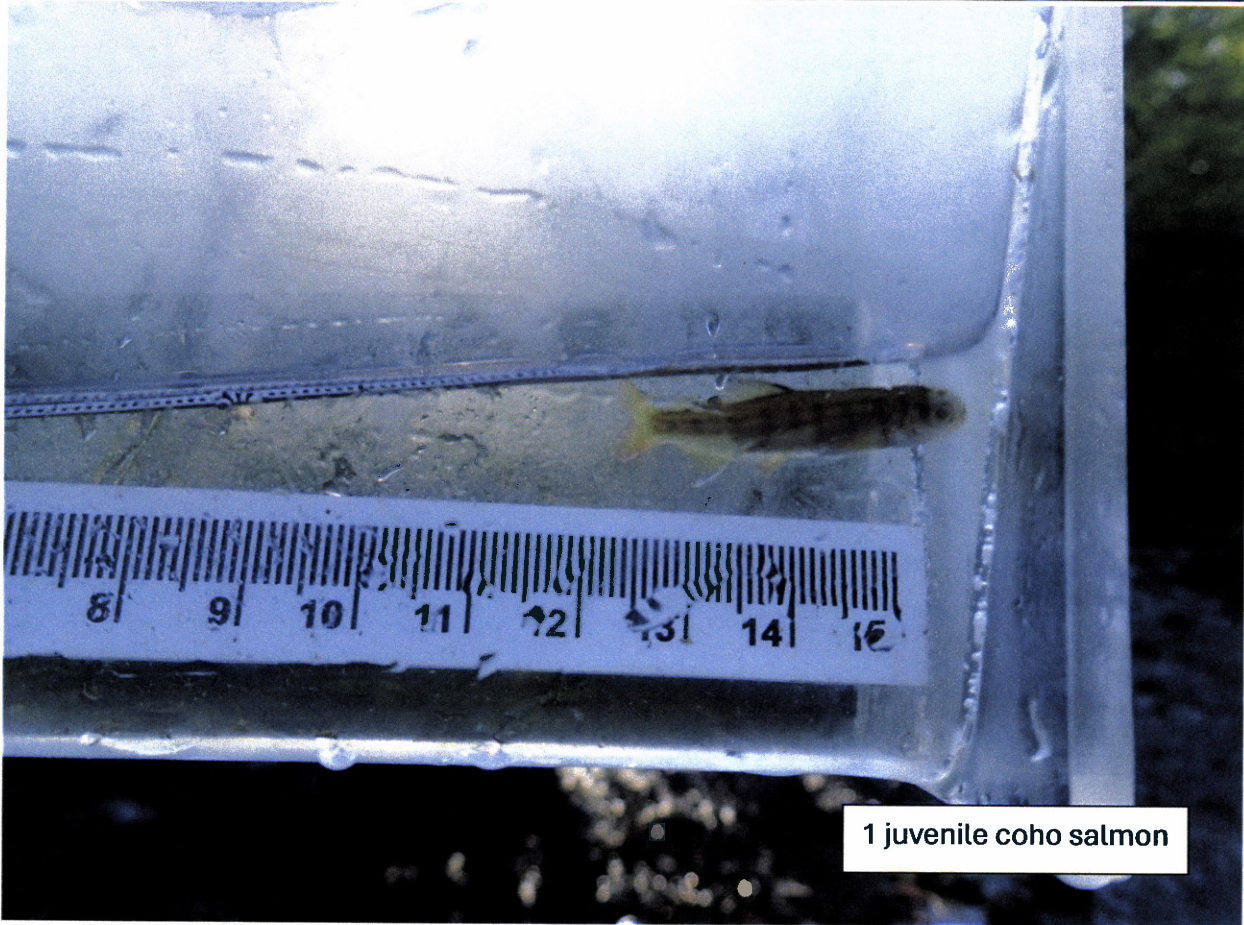

1 juvenile coho salmon

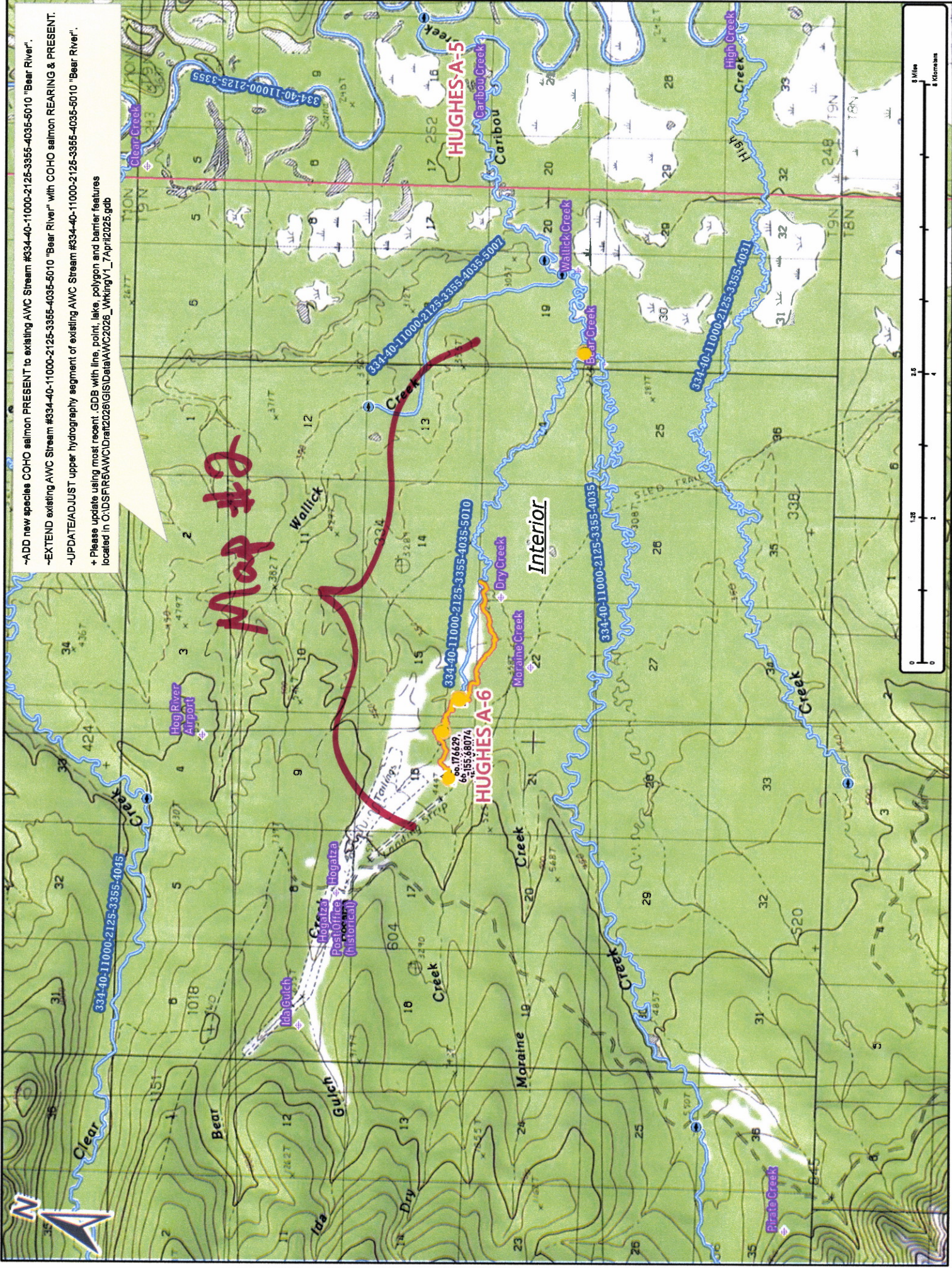

~ADD new species COHO salmon PRESENT to existing AWC Stream #334-40-11000-2125-3355-4035-5010 "Bear River".
 ~EXTEND existing AWC Stream #334-40-11000-2125-3355-4035-5010 "Bear River" with COHO salmon REARING & PRESENT.
 ~UPDATE/ADJUST upper hydrography segment of existing AWC Stream #334-40-11000-2125-3355-4035-5010 "Bear River".
 + Please update using most recent GDB with line, point, lake, polygon and barrier features located in O:\DS\FR5\AWC\Drain\2026\GIS\Data\AWC2026_WkingV1_7April2025.gdb

Map #2

HUGHES A-6

HUGHES A-5

Interior

Now #25-706

Map #1

~ADD new species COHO salmon PRESENT to existing AWC Stream #334-40-11000-2125-3355-4035-5010 "Bear River".
 ~EXTEND existing AWC Stream #334-40-11000-2125-3355-4035-5010 "Bear River" with COHO salmon REARING & PRESENT.
 ~UPDATE/ADJUST upper hydrography segment of existing AWC Stream #334-40-11000-2125-3355-4035-5010 "Bear River".
 + Please update using most recent .GDE with line, point, lake, polygon and barrier features located in O:\DS\FR5\AWC\Drain2026\GIS\Data\AWC2026_WorkingV1_7April2025.gdb



Map #3

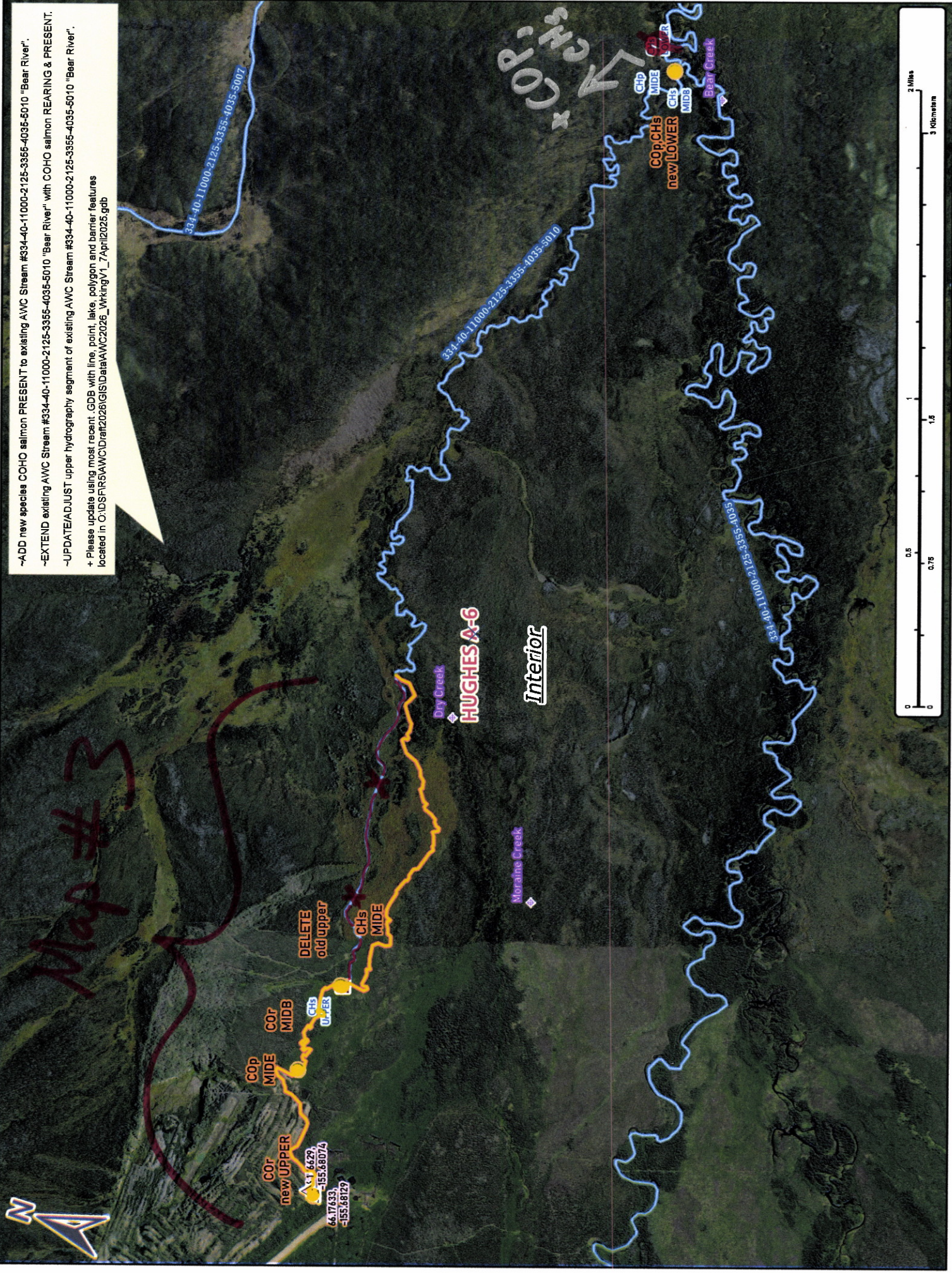

Map #25-706

Map #2

-ADD new species COHO salmon PRESENT to existing AWC Stream #334-40-11000-2125-3355-4035-5010 "Bear River".
 -EXTEND existing AWC Stream #334-40-11000-2125-3355-4035-5010 "Bear River" with COHO salmon REARING & PRESENT.
 -UPDATE/ADJUST upper hydrography segment of existing AWC Stream #334-40-11000-2125-3355-4035-5010 "Bear River".
 + Please update using most recent .GDB with line, point, lake, polygon and barrier features located in O:\DS\FR5\AWC\Draft\2026\GIS\Data\AWC2026_WkingV1_7April2026.gdb

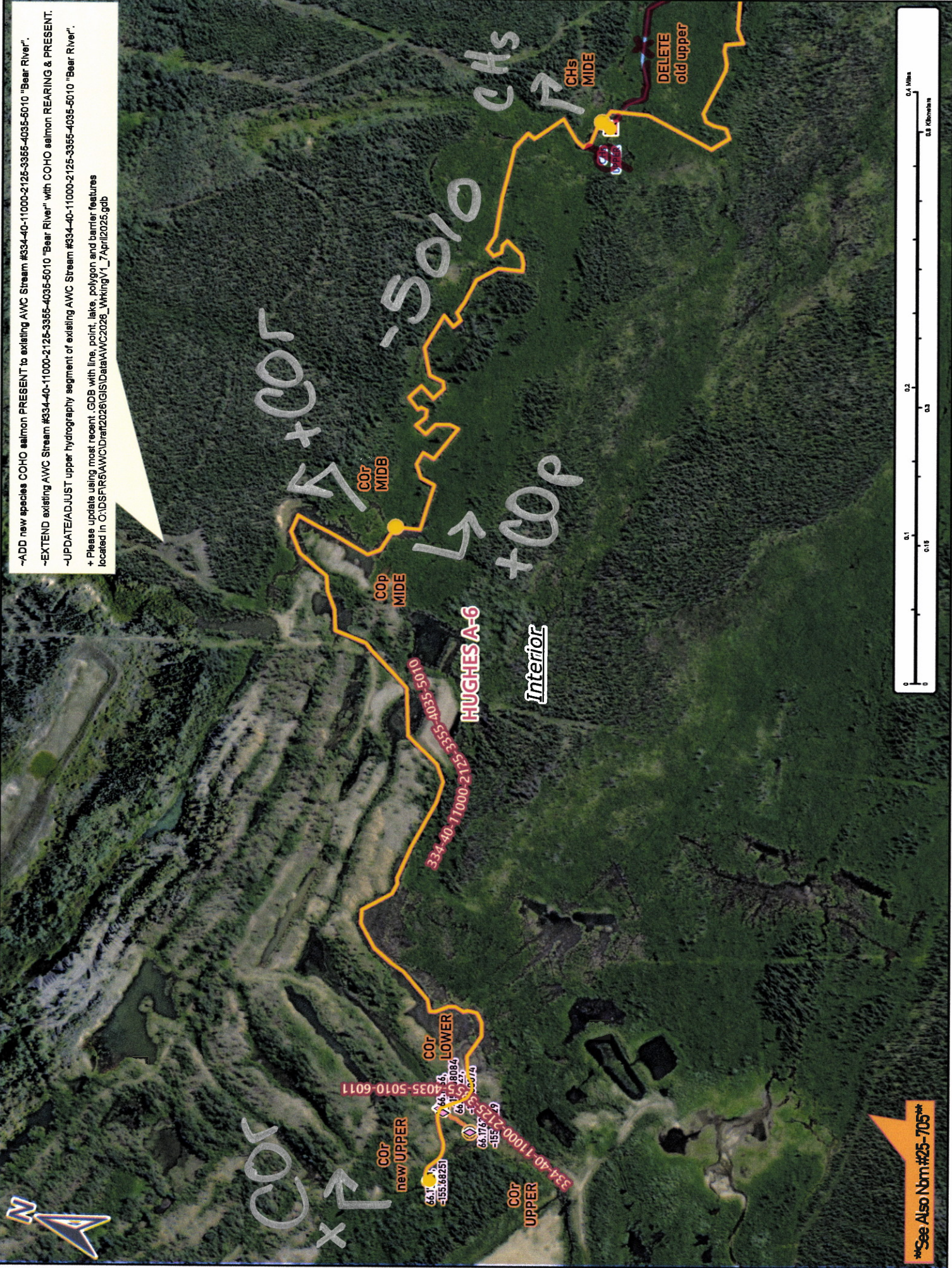

See Norm #25-705

Map # 3

Norm # 25-706