



**State of Alaska
Department of Fish and Game
Sportfish Division**

**Nomination Form
Anadromous Waters Catalog**



Region Interior USGS Quad(s) SHUNGNAK A-1, B-1, B-2,; KATEEL RIVER D-1

Anadromous Waters Catalog Number of Water Body 334-40-11000-2125-3225 (-4025) (-5020)

Name of Water Body Dakli River, Wheeler Creek, *Zane Hills Creek USGS Name Local Name

Addition Deletion Correction Backup Information

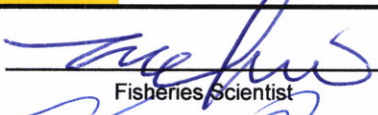
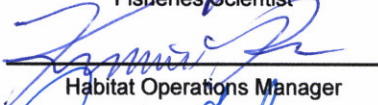
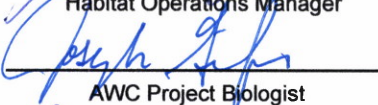
For Office Use

Nomination #	<u>25-718</u>		<u>11/14/2025</u>
		Fisheries Scientist	Date
Revision Year:	<u>2026</u>		<u>11/14/25</u>
		Habitat Operations Manager	Date
Revision to:	<input checked="" type="checkbox"/> Atlas <input checked="" type="checkbox"/> Catalog		<u>5 Nov 2025</u>
		AWC Project Biologist	Date
Revision Code:	<u>A-2d, B-1, C-9</u>		<u>11/18/2025</u>
		GIS Analyst	Date

OBSERVATION INFORMATION

Species	Date(s) Observed	Spawning	Rearing	Present	Anadromous
coho salmon	07/28/2025		✓		✓

~ADD new species COHO salmon PRESENT to existing AWC Stream #334-40-11000-2125-3225 "Dakliir River". (see also Nom #25-746)

~UPDATE/ADJUST hydrography segment of existing AWC Stream #334-40-11000-2125-3225-4025 "Wheeler Creek".

~ADD new species COHO salmon PRESENT to existing AWC Stream #334-40-11000-2125-3225-4025 "Wheeler Creek". (see also Nom #25-719)

~ADD new AWC Stream #334-40-11000-2125-3225-4025-5020 "*Zane Hills Creek" with COHO salmon REARING.

****Process Nom's #25-719 & #25-746 concurrently****

Comments:
See page 2 for observer comments.

Coordinates (Lat,Long): Upper(66.25841,-156.46351) Lower(66.25641,-156.4671)

~Process Nom #25-719 and #25-746 concurrently

Name of Observer (please print): Duncan Green

Signature: 10.231.39.10 (Web Nomination) Date: 09/29/2025

Agency: ADF&G - Div of SF

Address: 333 Raspberry Rd.
Anchorage, AK 99518

This certifies that in my best professional judgment and belief the above information is evidence that this waterbody should be included in or deleted from the Anadromous Waters Catalog.

Signature of Area Biologist: _____ Date: _____ Revision 3/16

Name of Area Biologist (please print): _____



State of Alaska
Department of Fish and Game
Division of Sport Fish

Fish Survey
Nomination Form
Anadromous Waters Catalog

Kateel River D-1

Region: Interior

USGS Quad: Shungnak B-1, A-1, B-2

Anadromous Waters Catalog Number of Waterway: 334-40-11000-2125-3225 (-4025) (-5020)

Name of Waterway: _____
 Addition Deletion For Office Use Correction USGS Name Local Name Backup Information

Nomination # 25-718	Fisheries Scientist	Date
Revision Year: 2026	Habitat Operations Manager	Date
Revision to: Atlas _____ Catalog _____ Both <input checked="" type="checkbox"/>	AWC Project Biologist	Date
Revision Code: A-2d, B-1, C-9	GIS Analyst	Date

Site Information Station: FSBLM2502C10 Date Observed: 7/28/2025 Legal Desc.: _____ Latitude: Longitude: Datum:
 Up Stream 66.25841 -156.46351 WGS84
 Down Stream 66.25641 -156.46710 WGS84

Station Comments: Tributary to Wheeler Creek. Overcast, low ceilings, buggy. Gradient significantly increased above upstream waypoint; unsafe wading.

Life History: Anadromous
 Species\LifeStage: coho salmon juvenile Sampling Method (No. of fish): PEF (3)

Life History: Resident
 Species\LifeStage: slimy sculpin juvenile/adult Sampling Method (No. of fish): PEF (8) VOG (40)

Key to Sample Method
 (VOG) Visual Observation, Ground (PEF) Backpack Electrofisher

Additional Comments: Add coho salmon rearing to waypoint CORX2 (66.256689, -156.466778), where two juvenile coho salmon were collected via backpack electrofishing.

Name of Observer: Duncan Green, Habitat Biologist 1 Phone: (907) 267-2892 Date Printed: 9/29/2025

Signature:

Address: Alaska Department of Fish & Game, Sport Fish - Research and Technical Services
 333 Raspberry Rd.
 Anchorage, AK 99518

This certifies that in my best professional judgment and belief the above information is evidence that this waterbody should be included in or deleted from the Anadromous Waters Catalog

Signature of Area Biologist: _____ Date: _____

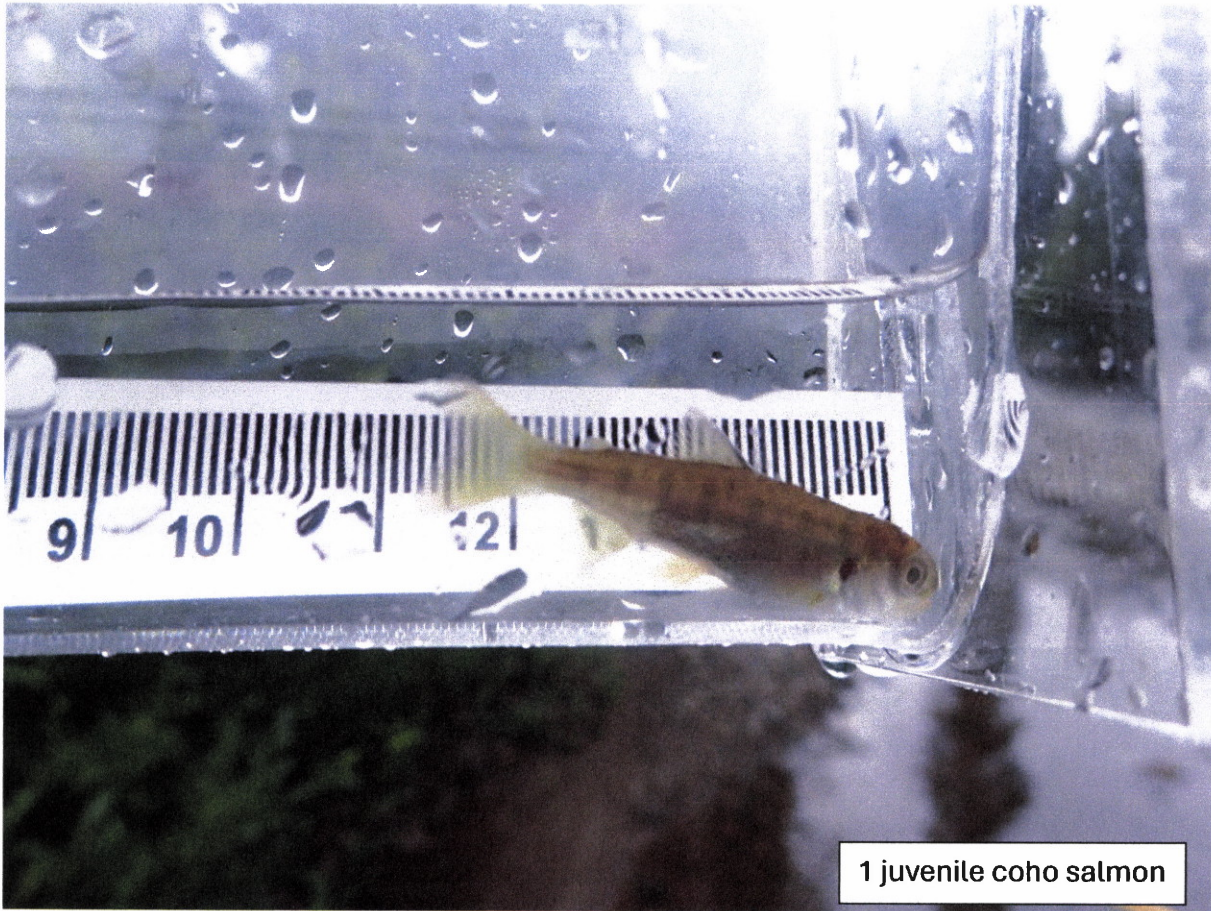

1 juvenile coho salmon



1 juvenile coho salmon



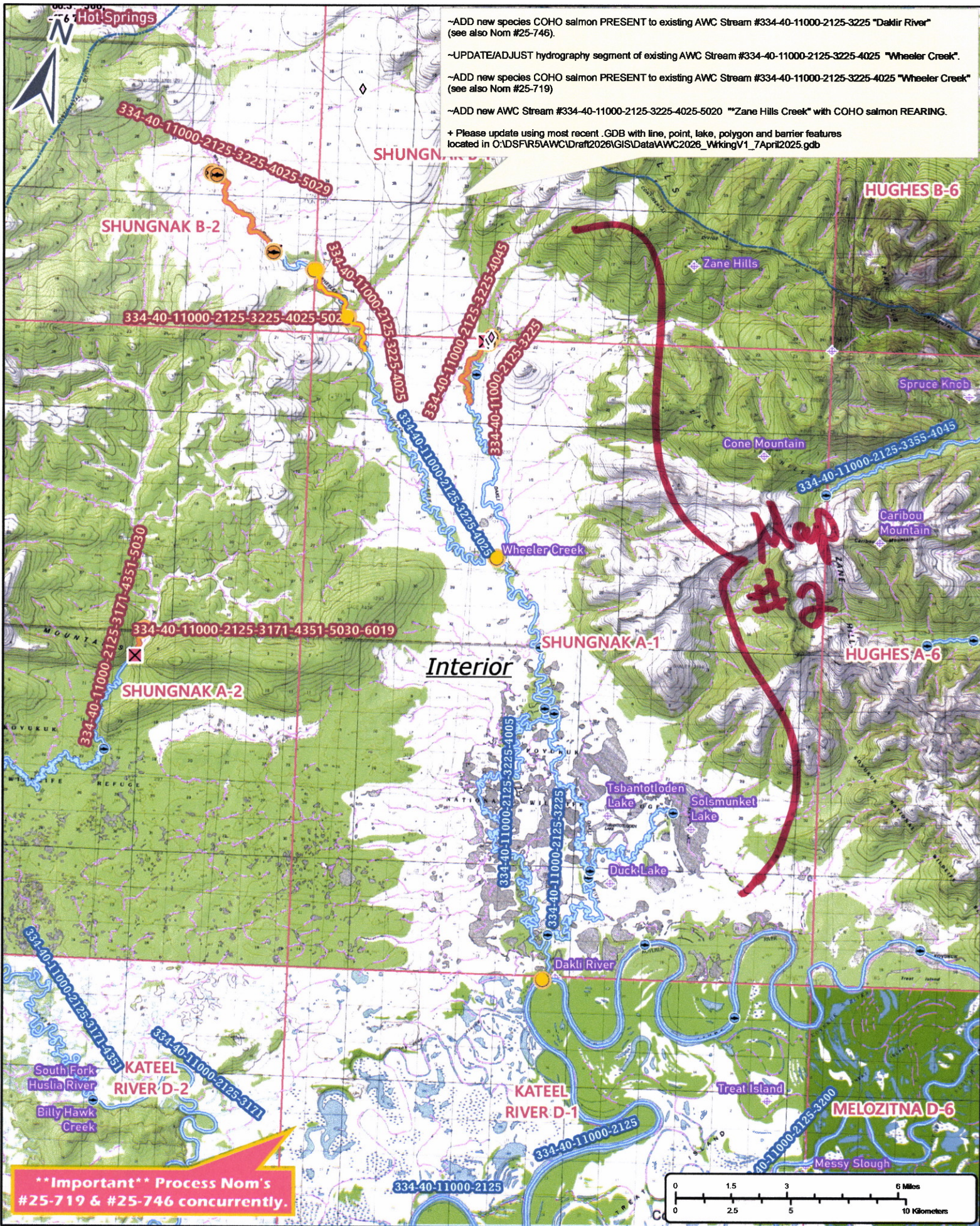

- ADD new species COHO salmon PRESENT to existing AWC Stream #334-40-11000-2125-3225 "Dakir River" (see also Nom #25-746).
- UPDATE/ADJUST hydrography segment of existing AWC Stream #334-40-11000-2125-3225-4025 "Wheeler Creek".
- ADD new species COHO salmon PRESENT to existing AWC Stream #334-40-11000-2125-3225-4025 "Wheeler Creek" (see also Nom #25-719)
- ADD new AWC Stream #334-40-11000-2125-3225-4025-5020 "Zane Hills Creek" with COHO salmon REARING.
- + Please update using most recent .GDB with line, point, lake, polygon and barrier features located in O:\DS\FIR5\AWC\Draft2026\GIS\Data\AWC2026_WrkingV1_7\April2025.gdb

****Important** Process Nom's #25-719 & #25-746 concurrently.**

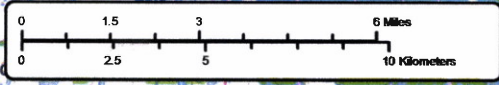

Nom # 25-718

Map # 1

-ADD new species COHO salmon PRESENT to existing AWC Stream #334-40-11000-2125-3225 "Dakir River" (see also Nom #25-746).

-UPDATE/ADJUST hydrography segment of existing AWC Stream #334-40-11000-2125-3225-4025 "Wheeler Creek".

-ADD new species COHO salmon PRESENT to existing AWC Stream #334-40-11000-2125-3225-4025 "Wheeler Creek" (see also Nom #25-719)

-ADD new AWC Stream #334-40-11000-2125-3225-4025-5020 "Zane Hills Creek" with COHO salmon REARING.

+ Please update using most recent .GDB with line, point, lake, polygon and barrier features located in O:\DSFR5\AWC\Draft2026\GISData\AWC2026_WorkingV1_7April2025.gdb

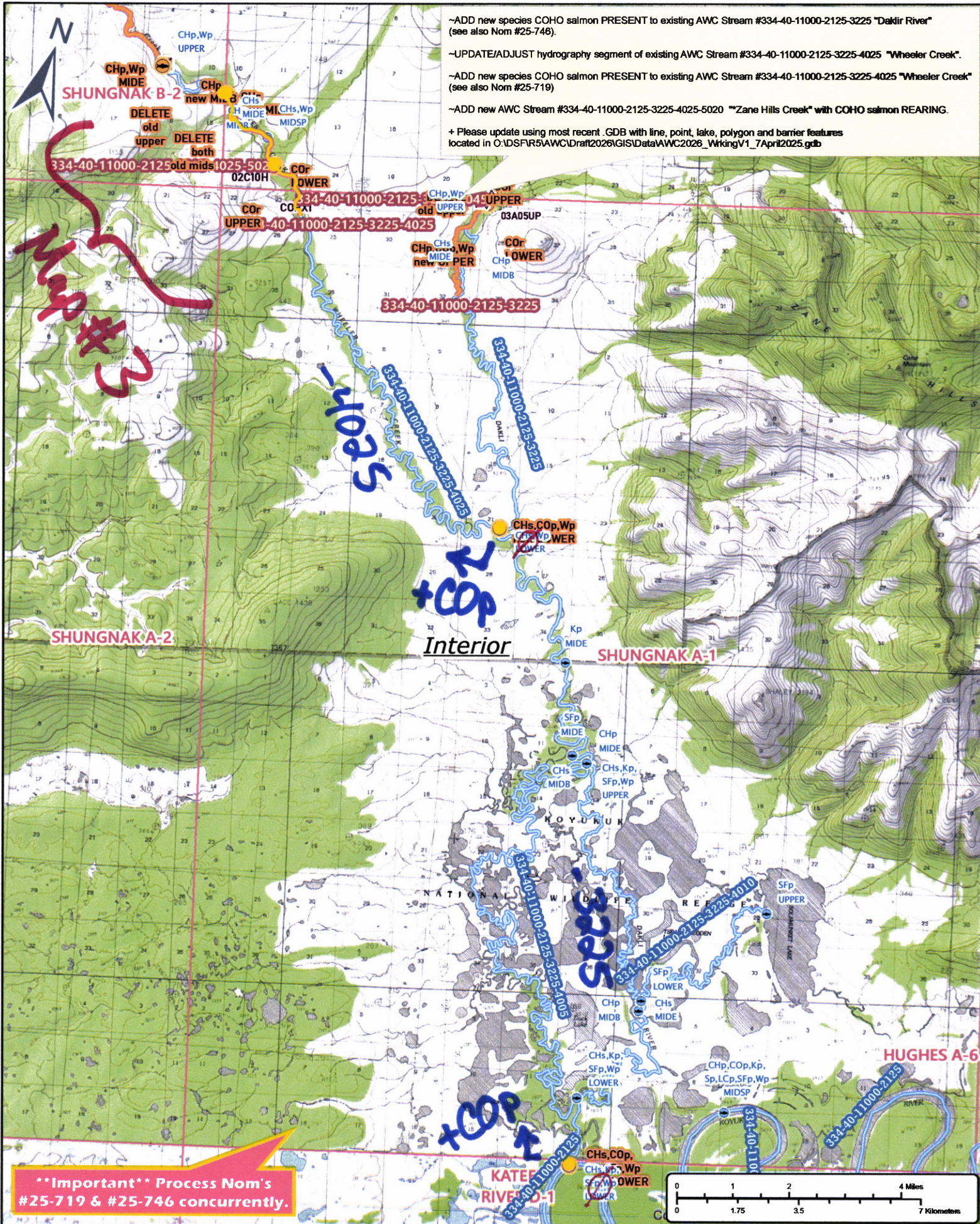

****Important**** Process Nom's #25-719 & #25-746 concurrently.

Nom #25-718

Map #2

~ADD new species COHO salmon PRESENT to existing AWC Stream #334-40-11000-2125-3225 "Dakdir River" (see also Nom #25-746).
 ~UPDATE/ADJUST hydrography segment of existing AWC Stream #334-40-11000-2125-3225-4025 "Wheeler Creek".
 ~ADD new species COHO salmon PRESENT to existing AWC Stream #334-40-11000-2125-3225-4025 "Wheeler Creek" (see also Nom #25-719)
 ~ADD new AWC Stream #334-40-11000-2125-3225-4025-5020 "Zane Hills Creek" with COHO salmon REARING.
 + Please update using most recent .GDB with line, point, lake, polygon and barrier features located in C:\DSFR5\AWC\Draft2026\GIS\Data\AWC2026_WorkingV1_7April2025.gdb

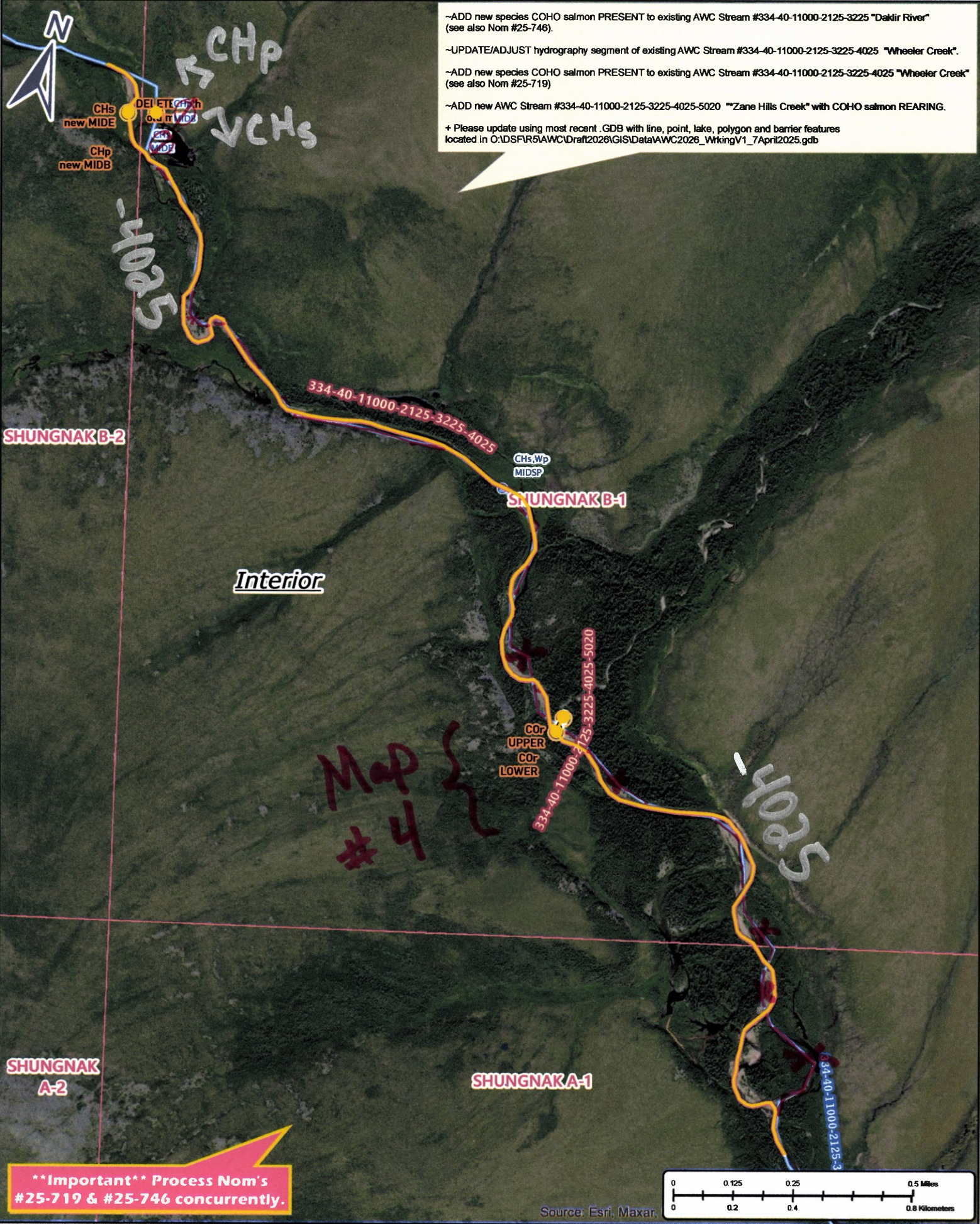

****Important** Process Nom's #25-719 & #25-746 concurrently.**

Nom #25-718

Map #3

~ADD new species COHO salmon PRESENT to existing AWC Stream #334-40-11000-2125-3225 "Dakir River" (see also Nom #25-746).
 ~UPDATE/ADJUST hydrography segment of existing AWC Stream #334-40-11000-2125-3225-4025 "Wheeler Creek".
 ~ADD new species COHO salmon PRESENT to existing AWC Stream #334-40-11000-2125-3225-4025 "Wheeler Creek" (see also Nom #25-719)
 ~ADD new AWC Stream #334-40-11000-2125-3225-4025-5020 ""Zane Hills Creek" with COHO salmon REARING.
 + Please update using most recent .GDB with line, point, lake, polygon and barrier features located in O:\DSFR5\AWC\Draft2026\GIS\Data\AWC2026_WorkingV1_7April2025.gdb



****Important** Process Nom's #25-719 & #25-746 concurrently.**

Nom # 25-718

Map #4

Source: Esri, Maxar