



State of Alaska
Department of Fish and Game
Sportfish Division

Nomination Form
Anadromous Waters Catalog

Region Interior USGS Quad(s) HUGHES A-6

Anadromous Waters Catalog Number of Water Body 334-40-11000-2125-3355-4035

Name of Water Body Caribou Creek USGS Name Local Name
 Addition Deletion Correction Backup Information

For Office Use

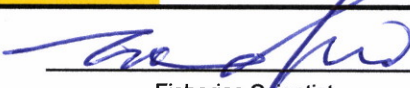
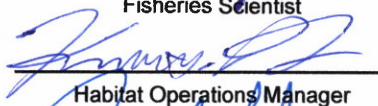
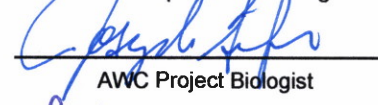
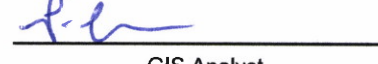
Nomination #	<u>25-724</u>		<u>11/14/2025</u>
Revision Year:	<u>2026</u>	Fisheries Scientist	Date
Revision to:	<input checked="" type="checkbox"/> Atlas <input checked="" type="checkbox"/> Catalog		<u>11/14/25</u>
Revision Code:	<u>B-2</u>	Habitat Operations Manager	Date
			<u>6 Nov 2025</u>
		AWC Project Biologist	Date
			<u>11/17/2025</u>
		GIS Analyst	Date

OBSERVATION INFORMATION

Species	Date(s) Observed	Spawning	Rearing	Present	Anadromous
coho salmon	07/29/2025		✓		✓

~ADD new species life-phase COHO salmon REARING to existing AWC Stream #334-40-11000-2125-3355-4035 "Caribou Creek".

Comments:
 See page 2 for observer comments.
 Coordinates (Lat,Long): Upper(66.152531,-155.749024) Lower(66.15220,-155.74642)

Name of Observer (please print): Duncan Green
 Signature: 10.231.39.10 (Web Nomination) Date: 09/30/2025
 Agency: ADF&G - Div of SF
 Address: 333 Raspberry Rd.
Anchorage, AK 99518

This certifies that in my best professional judgment and belief the above information is evidence that this waterbody should be included in or deleted from the Anadromous Waters Catalog.
 Signature of Area Biologist: _____ Date: _____ Revision 3/16
 Name of Area Biologist (please print): _____



State of Alaska
Department of Fish and Game
Division of Sport Fish

Fish Survey
Nomination Form
Anadromous Waters Catalog

Region: Interior

USGS Quad: Hughes A-6

Anadromous Waters Catalog Number of Waterway: 334-40-11000-2125-3355-4035

Name of Waterway: Caribou Creek

USGS Name

Local Name

Addition

Deletion

For Office Use

Correction

Backup Information

Nomination # 25-724	Fisheries Scientist	Date
Revision Year: 2026	Habitat Operations Manager	Date
Revision to: Atlas _____ Catalog _____ Both _____	AWC Project Biologist	Date
Revision Code: B-2	GIS Analyst	Date

Site Information Station: FSBLM2503C02 Date Observed: 7/29/2025 Legal Desc.: Latitude: Longitude: Datum:

Up Stream 66.15248 -155.74918 WGS84

Down Stream 66.15220 -155.74642 WGS84

Station Comments: Large, flooded flat at upstream waypoint. Most fish were collected there and in a still backwater at downstream end of reach. Few fish caught in main current. Breezy, overcast.

Life History: Anadromous

Species\LifeStage: coho salmon juvenile

Sampling Method (No. of fish): PEF (14) VOG (100)

Life History: Resident

Species\LifeStage: slimy sculpin juvenile/adult

Sampling Method (No. of fish): PEF (12) VOG (30)

Species\LifeStage: Alaska blackfish juvenile

Sampling Method (No. of fish): PEF (1)

Life History: Unknown

Species\LifeStage: Dolly Varden juvenile

Sampling Method (No. of fish): PEF (9)

Key to Sample Method

(VOG) Visual Observation, Ground

(PEF) Backpack Electrofisher

Additional Comments: Add coho salmon rearing to upstream waypoint COX2 (66.152531, -155.749024), where two juvenile coho salmon were collected via backpack electrofishing.

Name of Observer: Duncan Green, Habitat Biologist 1

Phone: (907) 267-2892

Date Printed: 9/30/2025

Signature:

Address: Alaska Department of Fish & Game, Sport Fish - Research and Technical Services
333 Raspberry Rd.
Anchorage, AK 99518

This certifies that in my best professional judgment and belief the above information is evidence that this waterbody should be included in or deleted from the Anadromous Waters Catalog

Signature of Area Biologist: _____ Date: _____







2 juvenile coho salmon



A school of ~20 juvenile coho salmon

-ADD new species life-phase COHO salmon REARING to existing AWC Stream #334-40-11000-2125-3355-4035 "Caribou Creek".
 + Please update using most recent .GDB with line, point, lake, polygon and barrier features located in C:\NDS\AR\AWC\Drain\2026\GIS\Data\AWC2026_Wkng\V1_7April2025.gdb

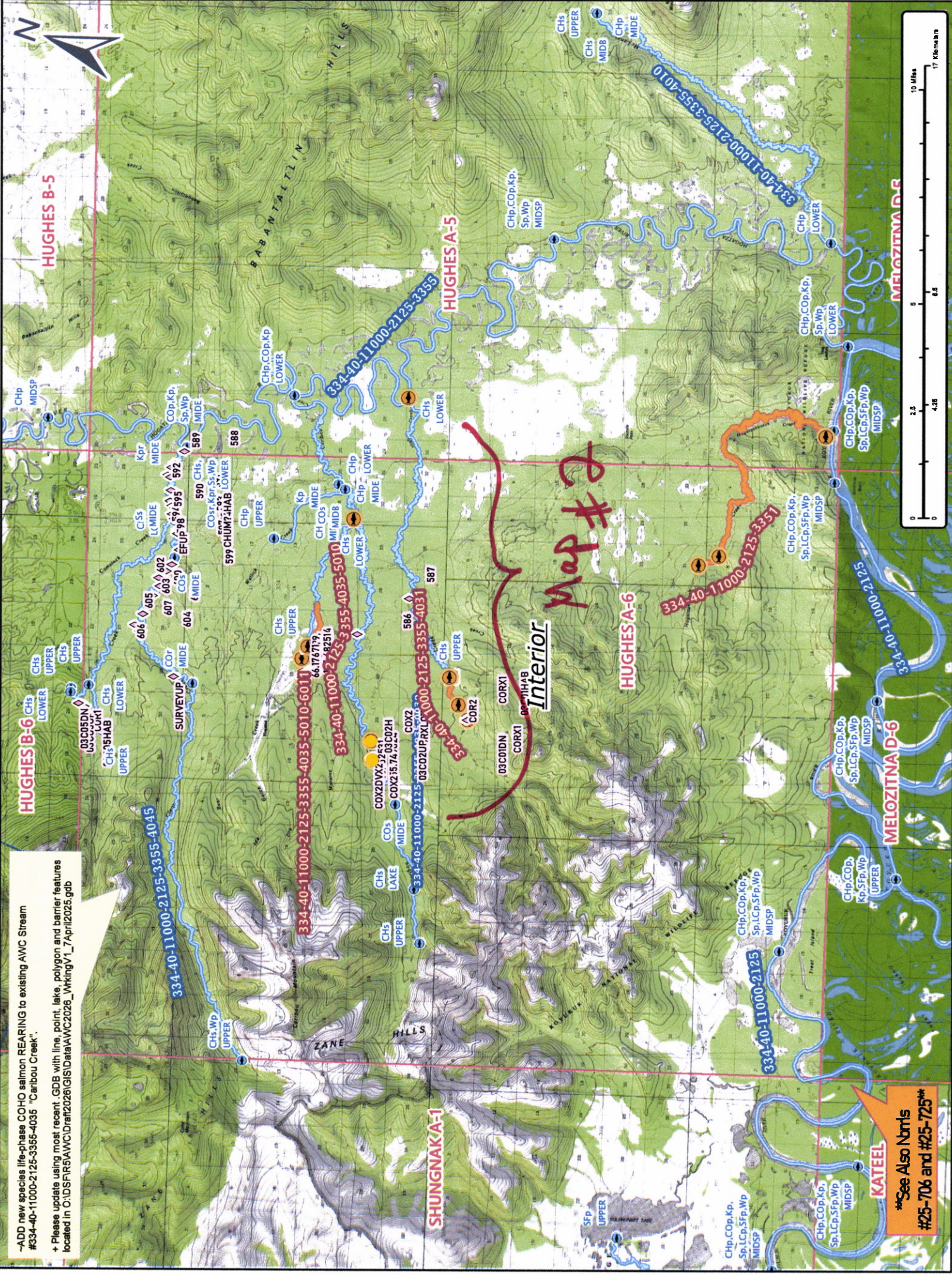

See Also Noms #75-706 and #75-725

Nom # 25-724

Map # 1

~ADD new species life-phase COHO salmon REARING to existing AWC Stream #334-40-11000-2125-3355-4035 "Caribou Creek".

+ Please update using most recent GDB with line, point, lake, polygon and barrier features located in C:\NDS\PR5\AWC\Drain2028\GIS\Data\AWC2028_WrkingV1_7\April2025.gdb

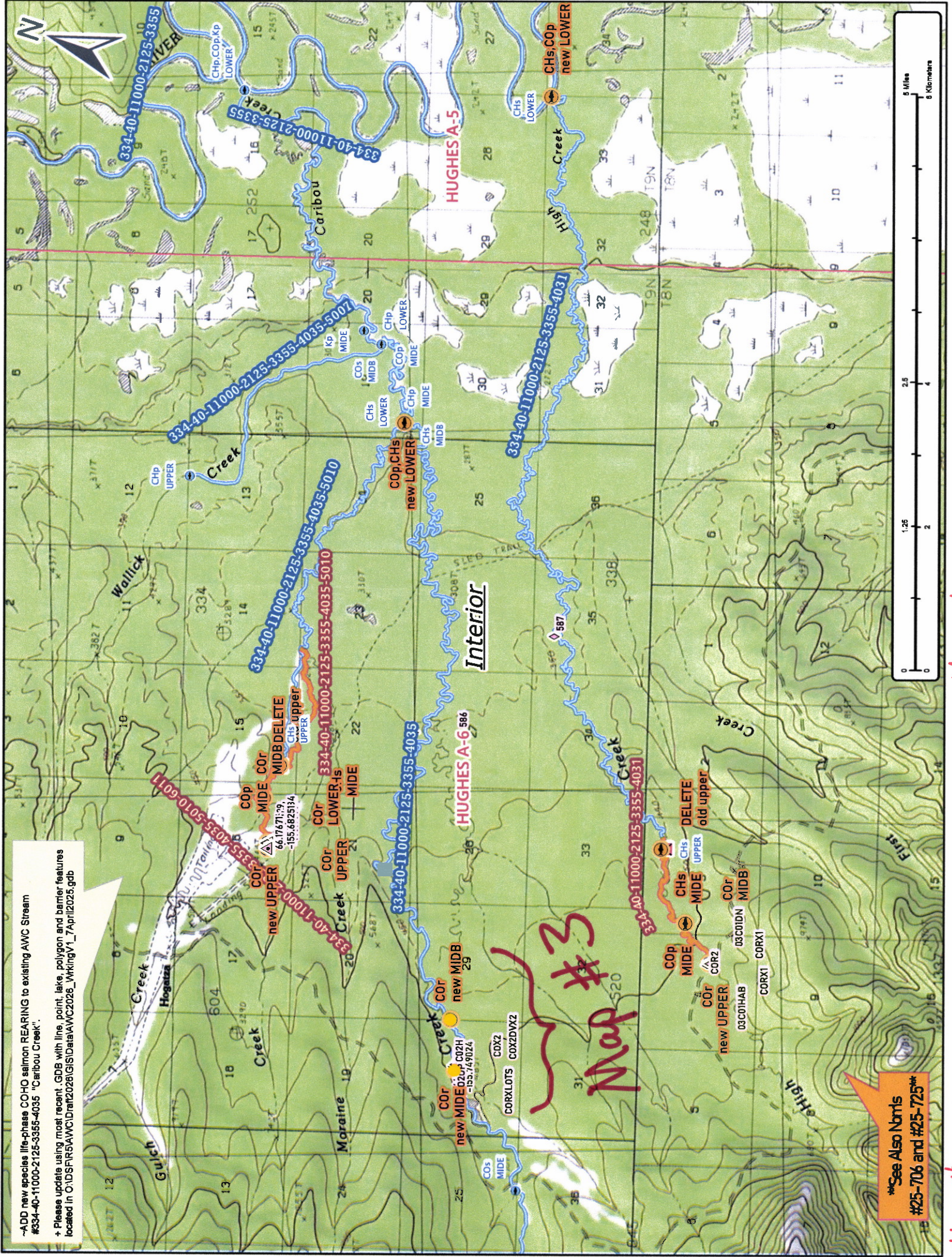

See Also Nmnts #25-706 and #25-725

Nov # 25-724

Map # 2

--ADD new species life-phase COHO salmon REARING to existing AWC Stream #334-40-11000-2125-3355-4035 "Caribou Creek".

+ Please update using most recent .GDB with line, point, lake, polygon and barrier features located in C:\DSP\IRBA\WC\Drain2026\GIS\Data\AWC2026_WkingV1_7\April2025.gdb

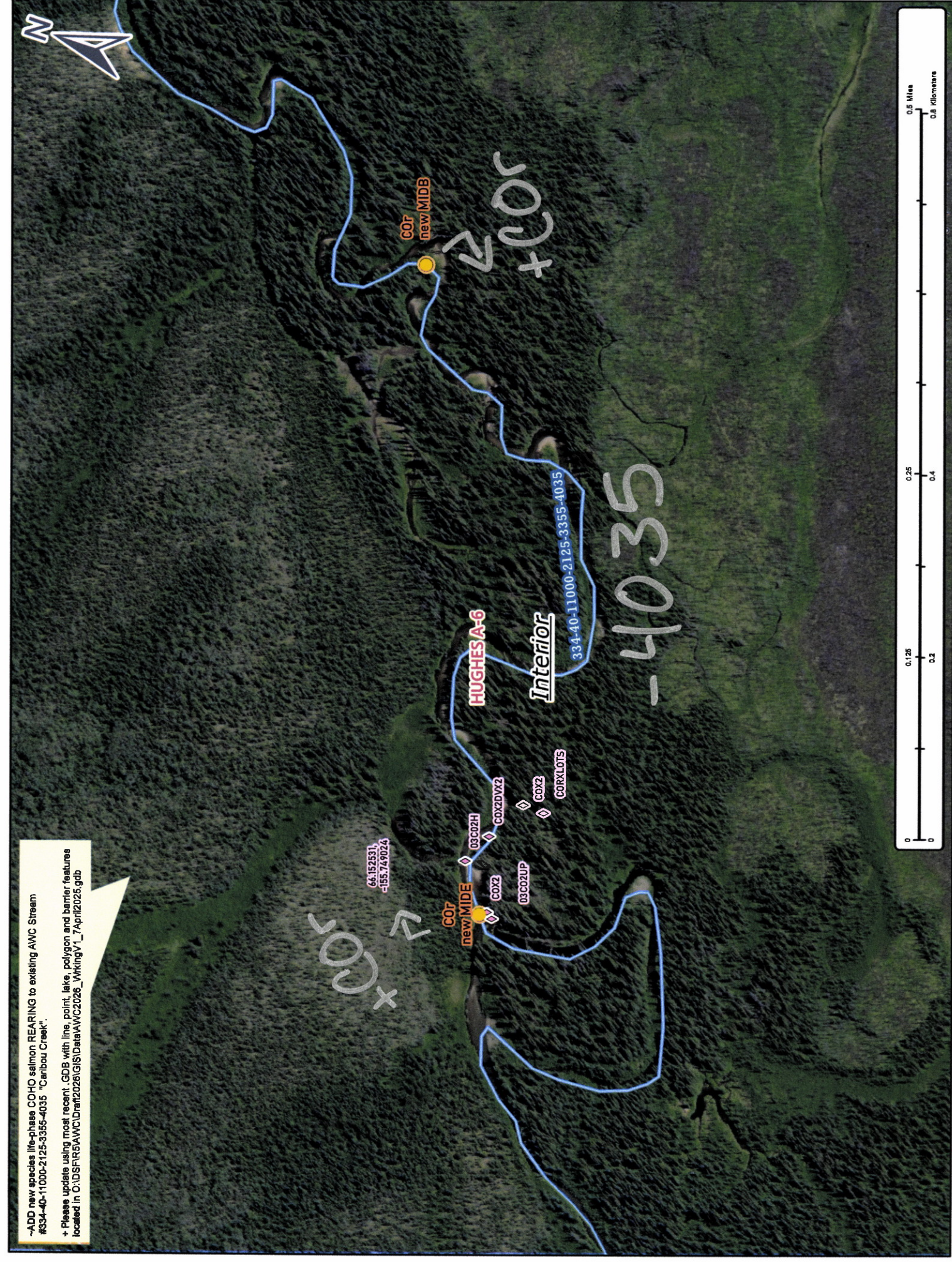

Nom #25-724

Map #3