



**State of Alaska
Department of Fish and Game
Sportfish Division**

**Nomination Form
Anadromous Waters Catalog**

Region Interior USGS Quad(s) KATEEL RIVER B-6

Anadromous Waters Catalog Number of Water Body 334-40-11000-2125-3073 (-4125)

Name of Water Body Kateel River USGS Name Local Name

Addition Deletion Correction Backup Information

For Office Use

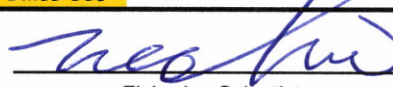
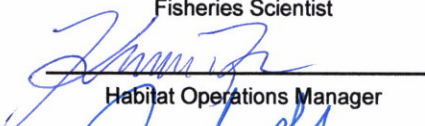
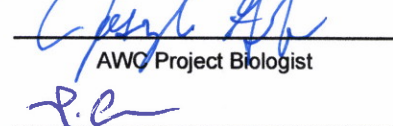
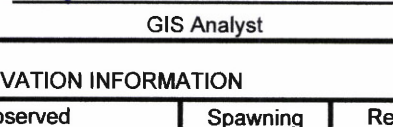
Nomination #	<u>25-726</u>		<u>11/14/2025</u>
Revision Year:	<u>2026</u>	Fisheries Scientist	Date
Revision to:	<input checked="" type="checkbox"/> Atlas <input checked="" type="checkbox"/> Catalog		<u>11/14/25</u>
		Habitat Operations Manager	Date
Revision Code:	<u>A-2, C-9</u>		<u>6 Nov 2025</u>
		AWC Project Biologist	Date
			<u>11/17/2025</u>
		GIS Analyst	Date

OBSERVATION INFORMATION

Species	Date(s) Observed	Spawning	Rearing	Present	Anadromous
chinook salmon	07/31/2025		✓		✓

~UPDATE/ADJUST hydrography segment of existing AWC Stream #334-40-11000-2125-3073 "Kateel River".
~ADD new AWC Stream #334-40-11000-2125-3073-4125 with CHINOOK salmon REARING.

Comments:
 See page 2 for observer comments.
 Coordinates (Lat,Long): Upper(65.337844,-158.590726) Lower(65.339711,-158.591815)

Name of Observer (please print): Duncan Green
 Signature: 10.231.39.10 (Web Nomination) Date: 09/30/2025
 Agency: ADF&G - Div of SF
 Address: 333 Raspberry Rd.
Anchorage, AK 99518

This certifies that in my best professional judgment and belief the above information is evidence that this waterbody should be included in or deleted from the Anadromous Waters Catalog.
 Signature of Area Biologist: _____ Date: _____ Revision 3/16
 Name of Area Biologist (please print): _____



State of Alaska
Department of Fish and Game
Division of Sport Fish

Fish Survey
Nomination Form
Anadromous Waters Catalog

Region: Interior

USGS Quad: Kateel River B-6

Anadromous Waters Catalog Number of Waterway: 334-40-11000-2125-3073- (-4125)

Name of Waterway: Oneham Creek

USGS Name

Local Name

Addition

Deletion

For Office Use

Correction

Backup Information

Nomination # 25-726	Fisheries Scientist	Date
Revision Year: 2026	Habitat Operations Manager	Date
Revision to: Atlas _____ Catalog _____ Both <input checked="" type="checkbox"/>	AWC Project Biologist	Date
Revision Code: A-2	GIS Analyst	Date

Site Information Station: FSBLM2505C02 Date Observed: 7/31/2025

Legal Desc.:

Latitude: Longitude: Datum:

Up Stream 65.33784 -158.59073 WGS84

Down Stream 65.33971 -158.59182 WGS84

Station Comments: Downstream waypoint (65.339711, -158.591815) is stream mouth. Kateel River tributary. Sunny, calm.

Life History: Anadromous

Species\LifeStage: Chinook salmon juvenile

Sampling Method (No. of fish): PEF (2)

Life History: Resident

Species\LifeStage: slimy sculpin juvenile/adult

Sampling Method (No. of fish): PEF (15) VOG (30)

Key to Sample Method

(VOG) Visual Observation, Ground

(PEF) Backpack Electrofisher

Additional Comments: Add Chinook salmon rearing to upstream waypoint KING2 (65.337844, -158.590726). Two juvenile Chinook salmon were collected at that waypoint and at downstream waypoint KING1 (65.338927, -158.592251), respectively.

Name of Observer: Duncan Green, Habitat Biologist 1

Phone: (907) 267-2892

Date Printed: 9/30/2025

Signature:

Address: Alaska Department of Fish & Game, Sport Fish - Research and Technical Services

333 Raspberry Rd.

Anchorage, AK 99518

This certifies that in my best professional judgment and belief the above information is evidence that this waterbody should be included in or deleted from the Anadromous Waters Catalog

Signature of Area Biologist: _____ Date: _____







2 juvenile Chinook salmon

-UPDATE/ADJUST hydrography segment of existing AWC Stream #334-40-11000-2125-3073 "Kateel River".
-ADD new AWC Stream #334-40-11000-2125-3073-4125 with CHINOOK salmon REARING.
+ Please update using most recent GDB with line, point, lake, polygon and barrier features located in C:\NDS\PR5\AWC\Drain\2026\GIS\Data\AWC2026_WkingV1_7Apr12025.gdb

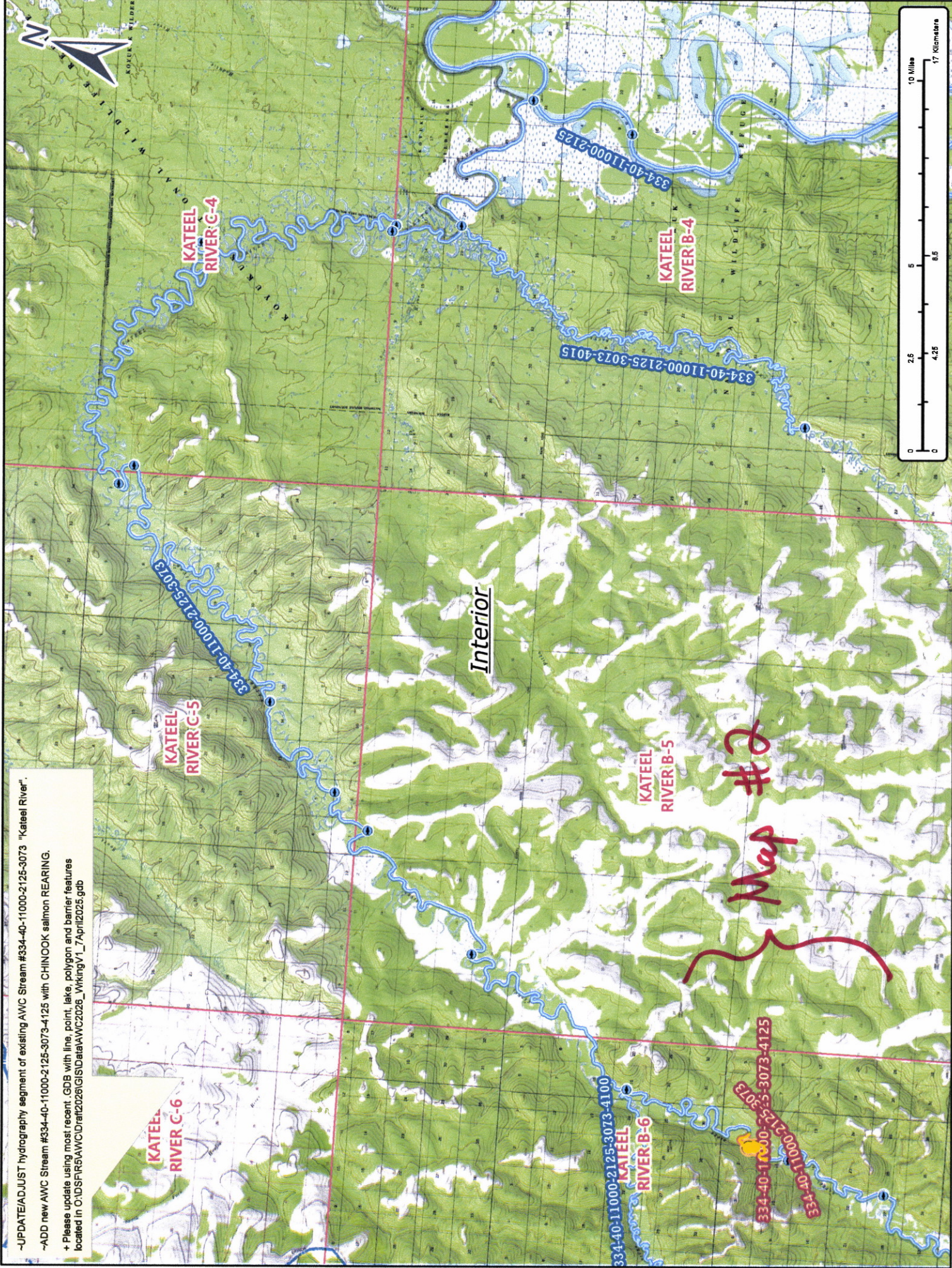

Map #1

Nov # 25-726

-UPDATE/ADJUST hydrography segment of existing AWC Stream #334-40-11000-2125-3073 "Kateel River".

-ADD new AWC Stream #334-40-11000-2125-3073-4125 with CHINOOK salmon REARING.

+ Please update using most recent .GDB with line, point, lake, polygon and barrier features located in O:\DS\FR5AWC\Draft2026\GISData\AWC2026_WrkingV1_7April2025.gdb

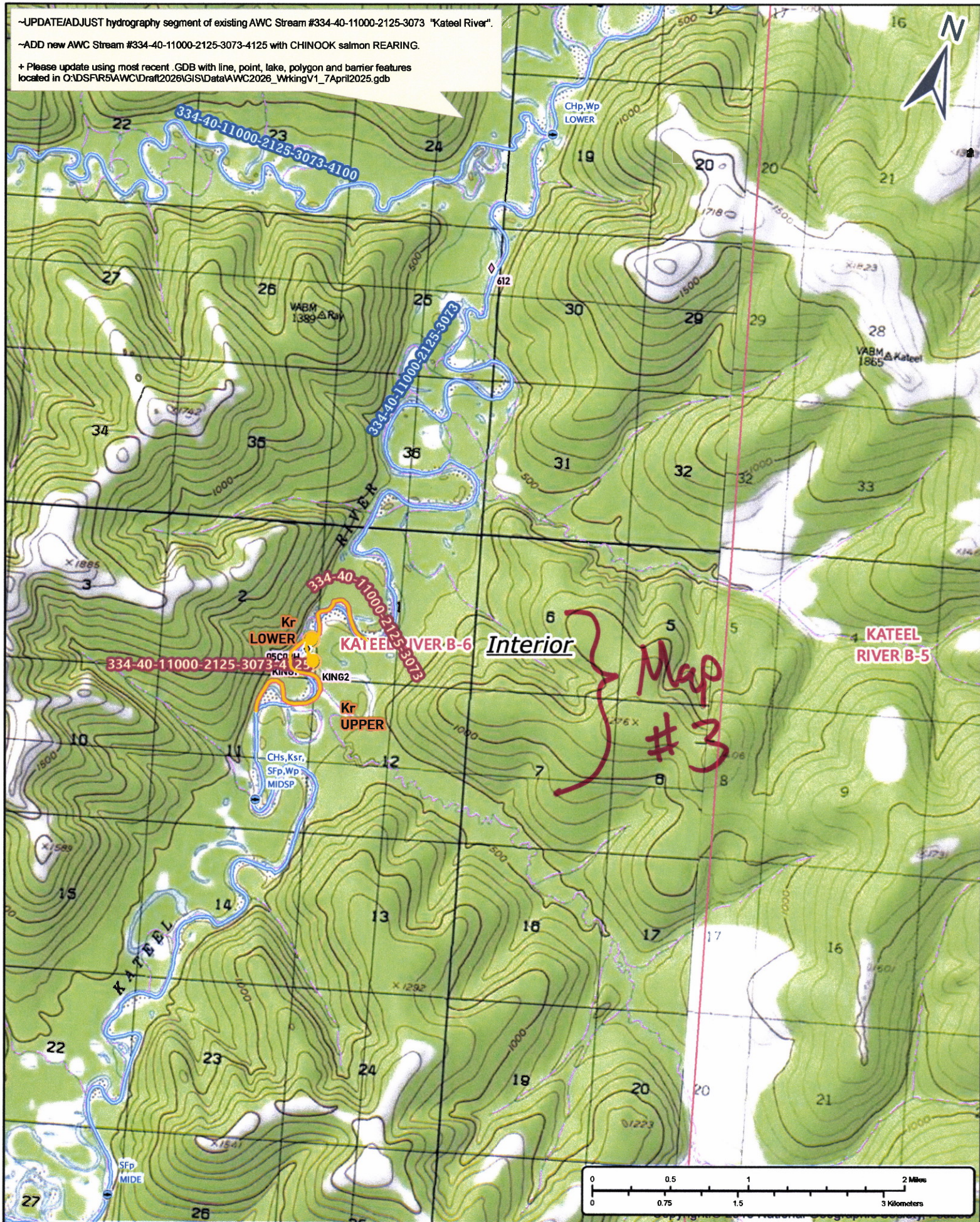

Nom # 25-726

Map # 2

-UPDATE/ADJUST hydrography segment of existing AWC Stream #334-40-11000-2125-3073 "Kateel River".

-ADD new AWC Stream #334-40-11000-2125-3073-4125 with CHINOOK salmon REARING.

+ Please update using most recent .GDB with line, point, lake, polygon and barrier features located in C:\DSFR5AWC\Draft2026\GIS\Data\AWC2026_VrkingV1_7April2025.gdb



13073

Map #4

Interior

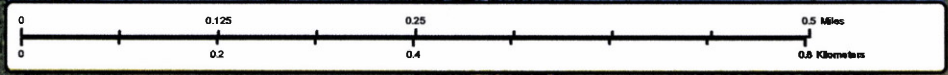

Nov #25-726

Map #3

-UPDATE/ADJUST hydrography segment of existing AWC Stream #334-40-11000-2125-3073 "Kateel River".

-ADD new AWC Stream #334-40-11000-2125-3073-4125 with CHINOOK salmon REARING.

+ Please update using most recent .GDB with line, point, lake, polygon and barrier features located in O:\DSFR5\AWC\Draft2026\GISData\AWC2026_WrkingV1_7April2025.gdb

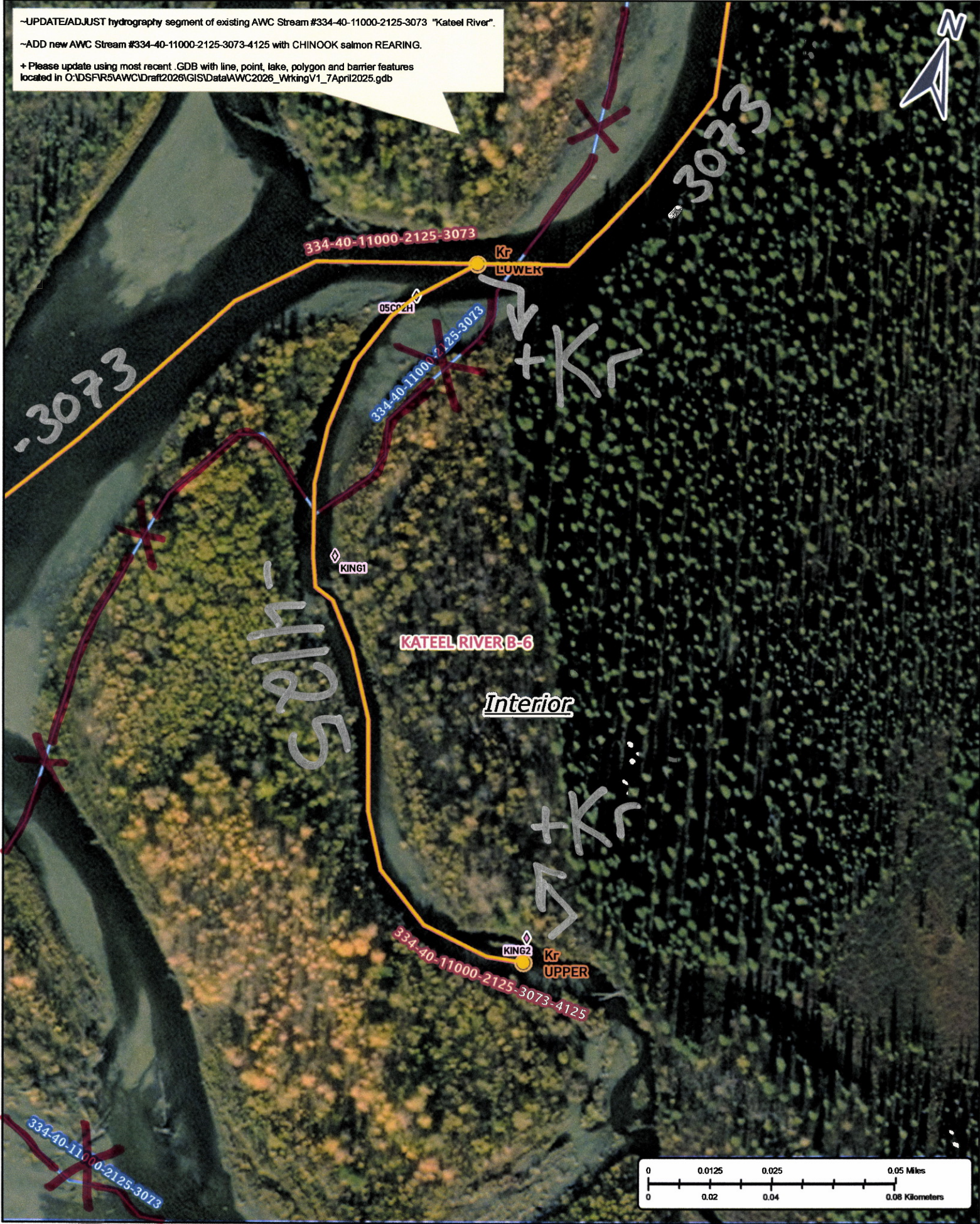

Num # 25-726

Map # 4