





State of Alaska
Department of Fish and Game
Sportfish Division

Nomination Form
Anadromous Waters Catalog

Region Interior USGS Quad(s) KATEEL RIVER A-6
 Anadromous Waters Catalog Number of Water Body 334-40-11000-2125-3073-4145
 Name of Water Body Arvesta Creek USGS Name Local Name
 Addition Deletion Correction Backup Information

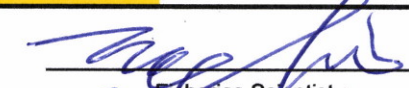
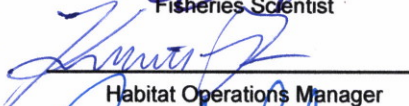
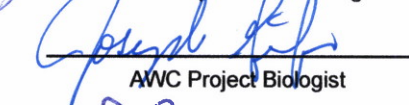
For Office Use

Nomination #	<u>25-727</u>		<u>11/14/2027</u>
Revision Year:	<u>2026</u>	Fisheries Scientist	Date
Revision to:	<input checked="" type="checkbox"/> Atlas <input checked="" type="checkbox"/> Catalog		<u>11/14/25</u>
Revision Code:	<u>A-1</u>	Habitat Operations Manager	Date
			<u>7 Nov 2025</u>
		AWC Project Biologist	Date
			<u>11/17/2025</u>
		GIS Analyst	Date

OBSERVATION INFORMATION

Species	Date(s) Observed	Spawning	Rearing	Present	Anadromous
chinook salmon	07/31/2025		✓		✓

~EXTEND existing AWC Stream #334-40-11000-2125-3073-4145 "Arvesta Creek" with CHINOOK salmon PRESENT and REARING.

Comments:

See page 2 for observer comments.
 Coordinates (Lat,Long): Upper(65.093084,-158.772143) Lower(65.093958,-158.773676)

Name of Observer (please print): Duncan Green
 Signature: 10.231.39.10 (Web Nomination) Date: 09/30/2025
 Agency: ADF&G - Div of SF
 Address: 333 Raspberry Rd.
Anchorage, AK 99518

This certifies that in my best professional judgment and belief the above information is evidence that this waterbody should be included in or deleted from the Anadromous Waters Catalog.

Signature of Area Biologist: _____ Date: _____ Revision 3/16
 Name of Area Biologist (please print): _____



State of Alaska
Department of Fish and Game
Division of Sport Fish

Fish Survey
Nomination Form
Anadromous Waters Catalog

Region: Interior

USGS Quad: Kateel River A-6

Anadromous Waters Catalog Number of Waterway: 334-40-11000-2125-3073-4145

Name of Waterway: Arvesta Creek

USGS Name

Local Name

Addition

Deletion

For Office Use

Correction

Backup Information

Nomination # 25-727	_____ Fisheries Scientist	_____ Date
Revision Year: 2026	_____ Habitat Operations Manager	_____ Date
Revision to: Atlas _____ Catalog _____ Both <u>X</u>	_____ AWC Project Biologist	_____ Date
Revision Code: A-1	_____ GIS Analyst	_____ Date

Site Information

Station: FSBLM2505C04 Date Observed: 7/31/2025

Legal Desc.:

Latitude: Longitude: Datum:

Up Stream 65.09308 -158.77214 WGS84

Down Stream 65.09396 -158.77368 WGS84

Station Comments: Mostly electrofished a back channel. Moderate amount of large woody debris habitat in mainstem. Sunny and hot.

Life History: Anadromous

Species\LifeStage: Chinook salmon juvenile

Sampling Method (No. of fish): PEF (4) VOG (1)

Life History: Resident

Species\LifeStage: burbot juvenile

Sampling Method (No. of fish): PEF (1)

Species\LifeStage: slimy sculpin juvenile/adult

Sampling Method (No. of fish): PEF (7)

Species\LifeStage: Arctic grayling juvenile

Sampling Method (No. of fish): PEF (9) VOG (60)

Key to Sample Method

(PEF) Backpack Electrofisher

(VOG) Visual Observation, Ground

Additional Comments: Add Chinook salmon rearing and extend to upstream waypoint KR2X (65.093282, -158.771904), where two juvenile Chinook salmon were collected via backpack electrofishing.

Name of Observer: Duncan Green, Habitat Biologist 1

Phone: (907) 267-2892

Date Printed: 9/30/2025

Signature:

Address: Alaska Department of Fish & Game, Sport Fish - Research and Technical Services
333 Raspberry Rd.
Anchorage, AK 99518

This certifies that in my best professional judgment and belief the above information is evidence that this waterbody should be included in or deleted from the Anadromous Waters Catalog

Signature of Area Biologist: _____ Date: _____







1 juvenile Chinook salmon



2 juvenile Chinook salmon

-EXTEND existing AWC Stream #334-40-11000-2125-3073-4145 "Arvesta Creek" with CHINOOK salmon PRESENT and REARING.
+ Please update using most recent .GDB with line, point, lake, polygon and barrier features located in D:\D9\FIR5\AWC\Arvesta2025\GIS\Bata\AWC2025_Working\VI_7\April2025.gdb

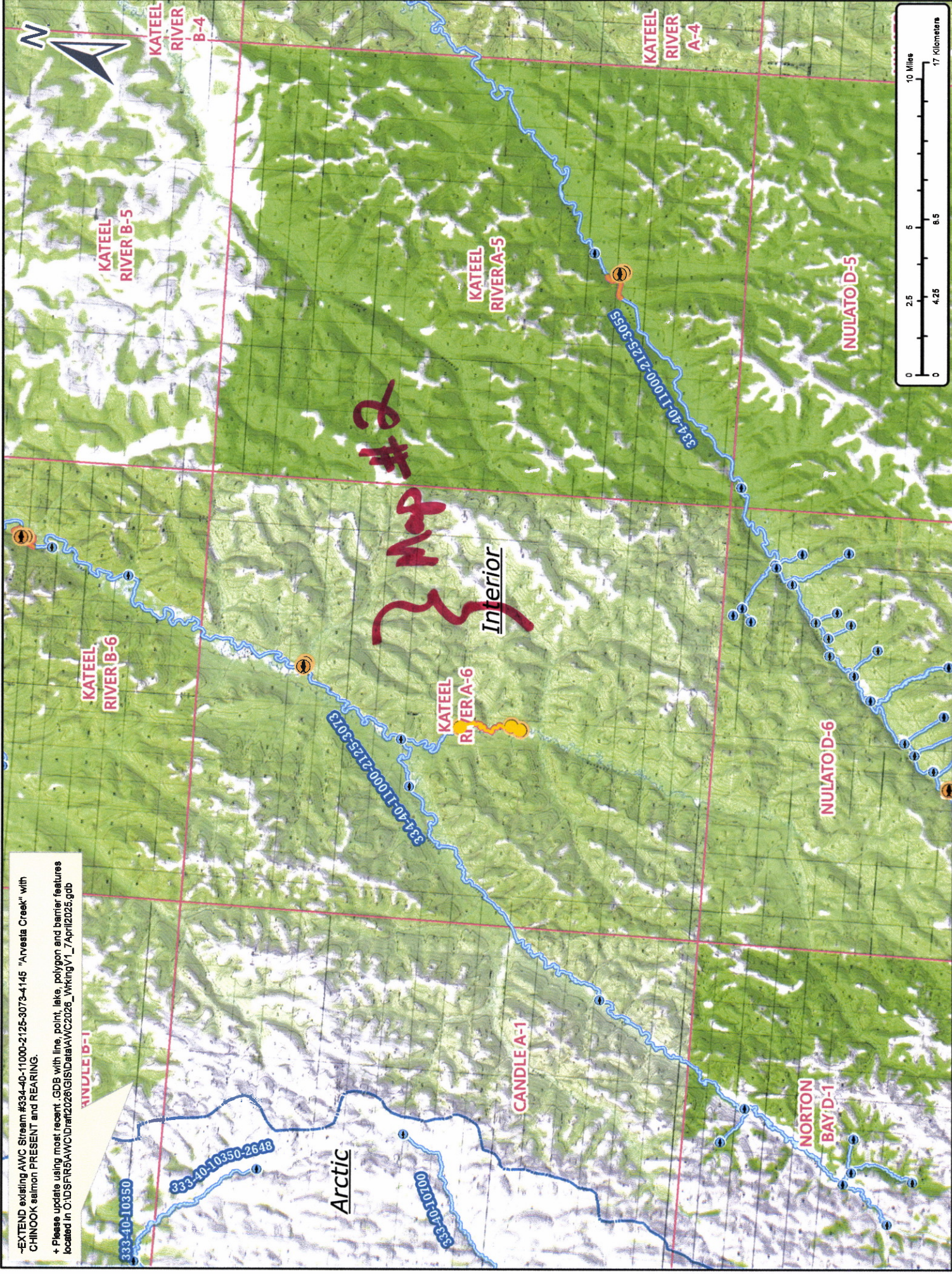

Map # 2
Interior

Arctic

Map # 1

Num # 25-727



~EXTEND existing AWC Stream #334-40-11000-2125-3073-4145 "Arvesta Creek" with CHINOOK salmon PRESENT and REARING.

+ Please update using most recent .GDB with line, point, lake, polygon and barrier features located in O:\DSFR5AWC\Draft2026\GISData\AWC2026_WorkingV1_7April2025.gdb

Now #25-727

Map #2

-EXTEND existing AWC Stream #334-40-11000-2125-3073-4145 "Arvesta Creek" with CHINOOK salmon PRESENT and REARING.

+ Please update using most recent .GDB with line, point, lake, polygon and barrier features located in O:\DSFR5AWC\Draft2026\GIS\Data\AWC2026_WorkingV1_7April2025.gdb



Nome # 25-727

Map # 3