



State of Alaska
Department of Fish and Game
Sportfish Division

Nomination Form
Anadromous Waters Catalog

Region Interior USGS Quad(s) KATEEL RIVER A-6

Anadromous Waters Catalog Number of Water Body 334-40-11000-2125-3073-4139

Name of Water Body _____ USGS Name Local Name

Addition Deletion Correction Backup Information

For Office Use

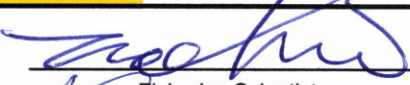
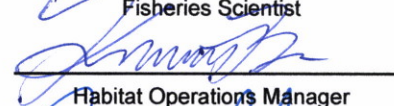
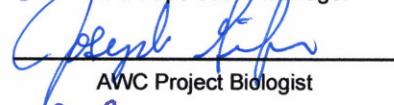
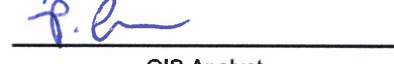
Nomination #	<u>25-732</u>		<u>11/14/2025</u>
		Fisheries Scientist	Date
Revision Year:	<u>2026</u>		<u>11/14/25</u>
		Habitat Operations Manager	Date
Revision to:	<input checked="" type="checkbox"/> Atlas <input checked="" type="checkbox"/> Catalog		<u>7 Nov 2025</u>
		AWC Project Biologist	Date
Revision Code:	<u>A-2</u>		<u>11/17/2025</u>
		GIS Analyst	Date

OBSERVATION INFORMATION

Species	Date(s) Observed	Spawning	Rearing	Present	Anadromous
chinook salmon	08/03/2025		✓		✓

~ADD new AWC Stream #334-40-11000-2125-3073-4139 with CHINOOK salmon REARING.

Comments:
Coordinates (Lat,Long): Upper(65.198751,-158.713142) Lower(65.199598,-158.715953)

Name of Observer (please print): Duncan Green
 Signature: 10.231.39.10 (Web Nomination) Date: 10/01/2025
 Agency: ADF&G - Div of SF
 Address: 333 Raspberry Rd.
Anchorage, AK 99518

This certifies that in my best professional judgment and belief the above information is evidence that this waterbody should be included in or deleted from the Anadromous Waters Catalog.
 Signature of Area Biologist: _____ Date: _____ Revision 3/16
 Name of Area Biologist (please print): _____



State of Alaska
Department of Fish and Game
Division of Sport Fish

Fish Survey
Nomination Form
Anadromous Waters Catalog

Region: Interior

USGS Quad: Kateel River A-6

Anadromous Waters Catalog Number of Waterway: 334-40-11000-2125-3073-4139

Name of Waterway: _____ USGS Name Local Name
 Addition Deletion Correction Backup Information
 For Office Use

Nomination # 25-732	Fisheries Scientist	Date
Revision Year: 2026	Habitat Operations Manager	Date
Revision to: Atlas _____ Catalog _____ Both _____	AWC Project Biologist	Date
Revision Code: A-2	GIS Analyst	Date

Site Information Station: FSBLM2508C07 Date Observed: 8/3/2025 Legal Desc.: _____ Latitude: Longitude: Datum:
 Up Stream 65.19863 -158.71275 WGS84
 Down Stream 65.19960 -158.71595 WGS84

Station Comments: Kateel River tributary. Light rain, thunder. Very slow and wide at mouth, with beaver actively building a dam.

Life History: Anadromous

Species\LifeStage: Chinook salmon juvenile

Sampling Method (No. of fish): PEF (3)

Life History: Resident

Species\LifeStage: round whitefish adult

Sampling Method (No. of fish): PEF (1)

Species\LifeStage: burbot juvenile

Sampling Method (No. of fish): PEF (1) VOG (1)

Species\LifeStage: Arctic grayling adult

Sampling Method (No. of fish): VOG (1)

Species\LifeStage: slimy sculpin juvenile/adult

Sampling Method (No. of fish): PEF (3) VOG (23)

Key to Sample Method

(PEF) Backpack Electrofisher

(VOG) Visual Observation, Ground

Additional Comments: Add Chinook salmon rearing to upstream waypoint KINGX2 (65.198751, -158.713142), where two juvenile Chinook salmon were collected via backpack electrofishing.

Name of Observer: Duncan Green, Habitat Biologist 1

Phone: (907) 267-2892

Date Printed: 10/1/2025

Signature:

Address: Alaska Department of Fish & Game, Sport Fish - Research and Technical Services
 333 Raspberry Rd.
 Anchorage, AK 99518

This certifies that in my best professional judgment and belief the above information is evidence that this waterbody should be included in or deleted from the Anadromous Waters Catalog

Signature of Area Biologist: _____ Date: _____





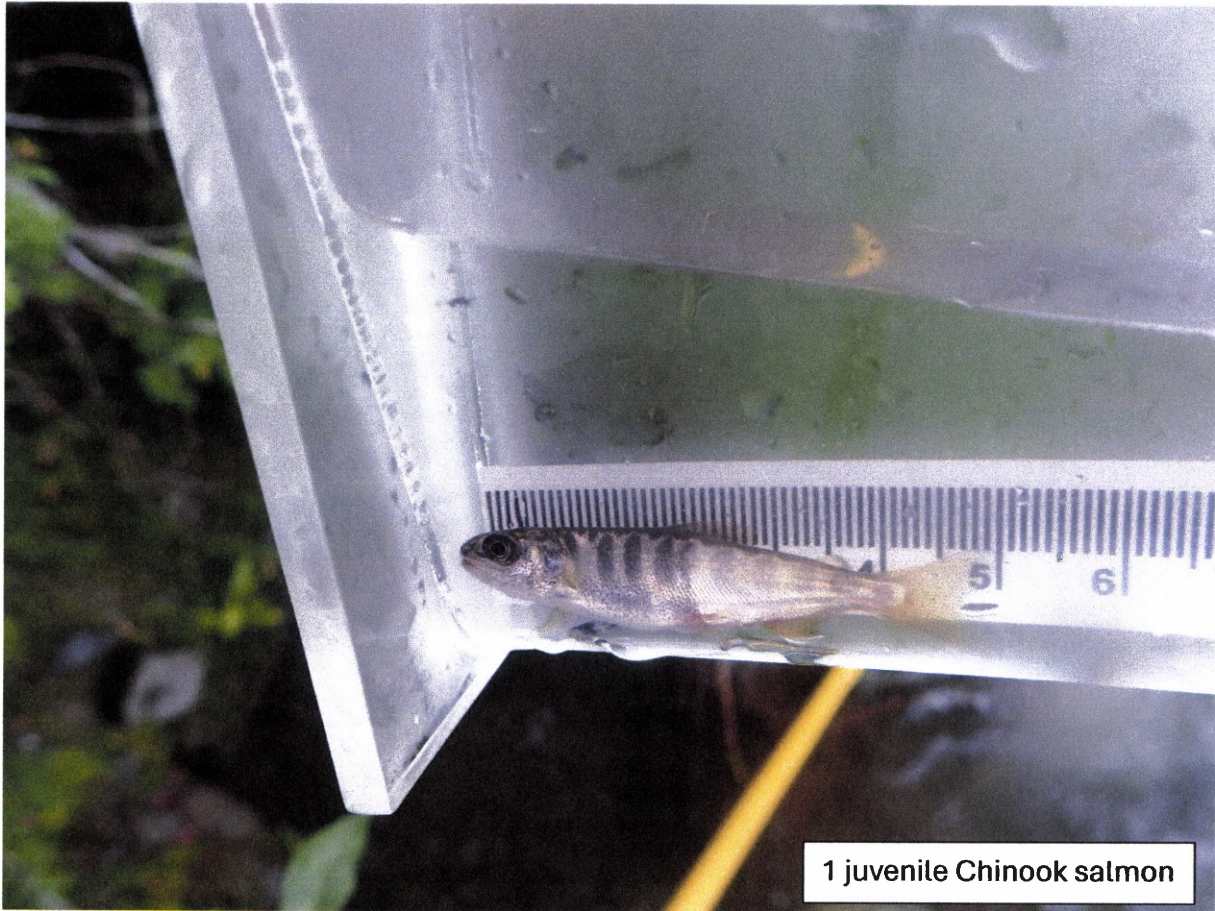

1 juvenile Chinook salmon



1 juvenile Chinook salmon

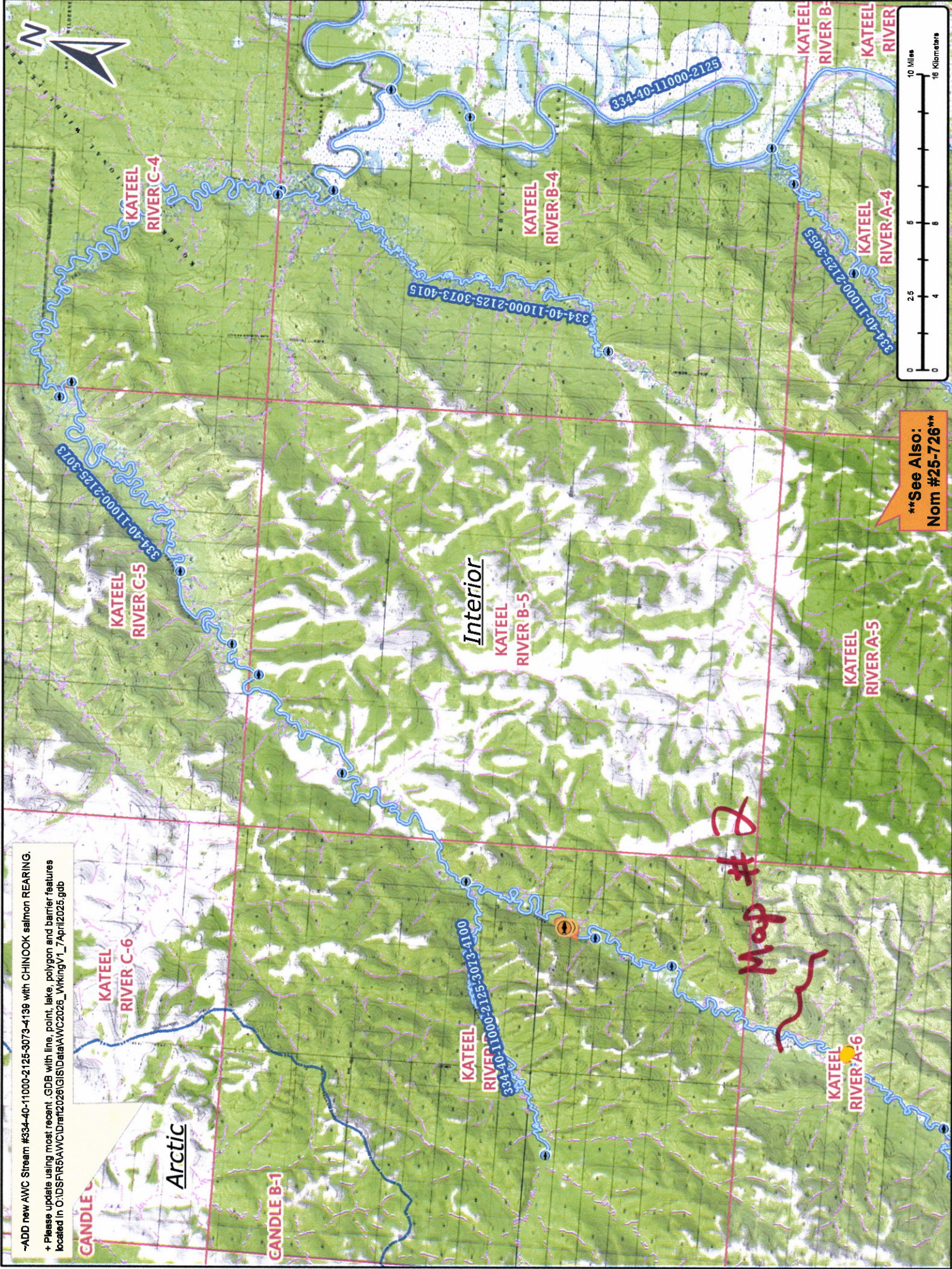

-ADD new AWC Stream #334-40-11000-2125-3073-4139 with CHINOOK salmon REARING.
 + Please update using most recent .GDB with line, point, lake, polygon and barrier features located in O:\DSR\65AWC\Draft\2026\GIS\Data\AWC2026_WkingV1_7April2026.gdb

****See Also:
 Nom #25-726****

Map #2

Map #1

Nom # 25-732

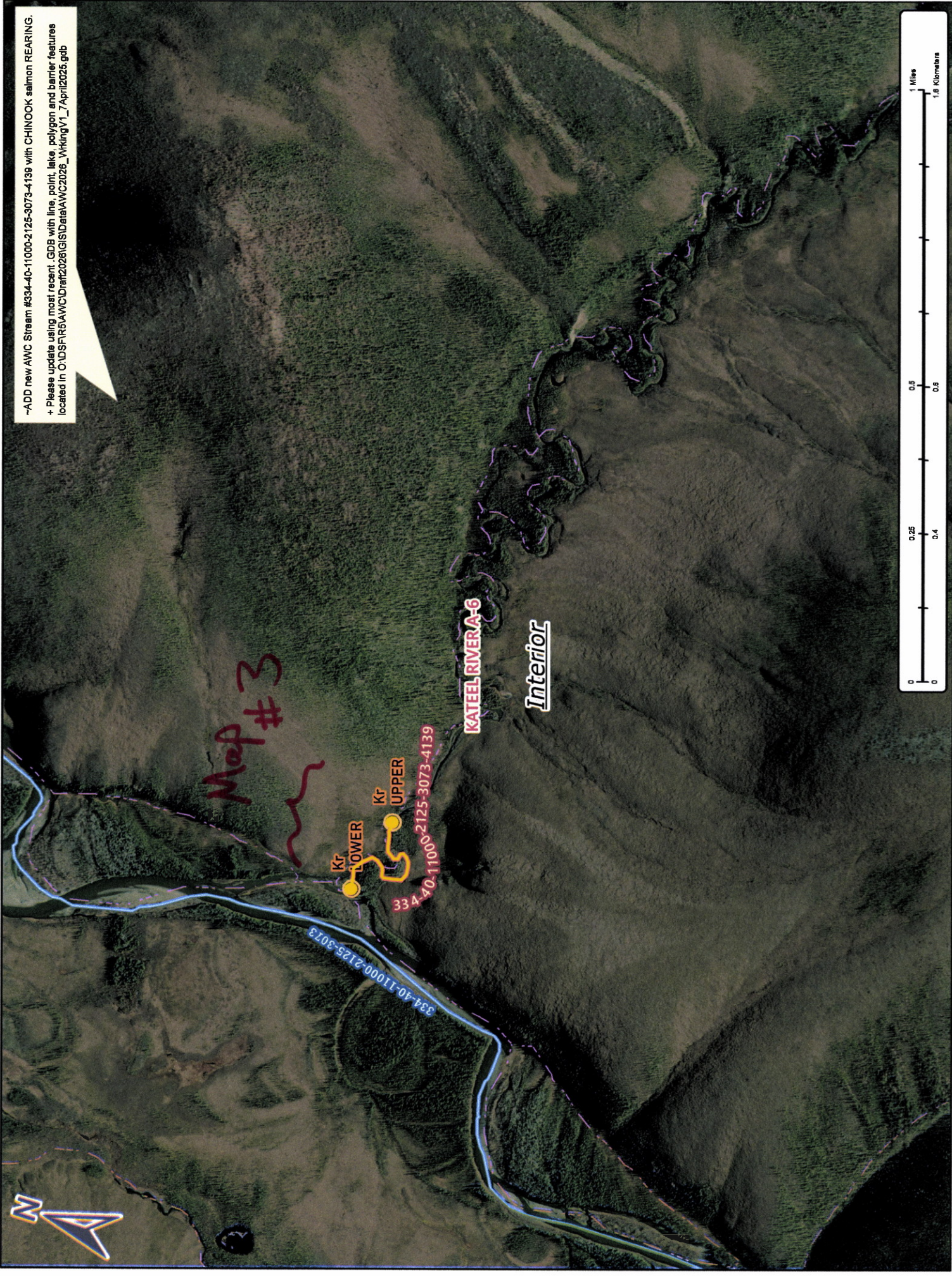

--ADD new AWC Stream #334-40-11000-2125-3073-4139 with CHINOOK salmon REARING.
+ Please update using most recent .GDB with line, point, lake, polygon and barrier features located in O:\DS\FR6\AWC\Draft\2026\GIS\Data\AWC2026_WkingV1_7\April2026.gdb

Map #2

Num # 25-732



334-40-11000-2125-3073

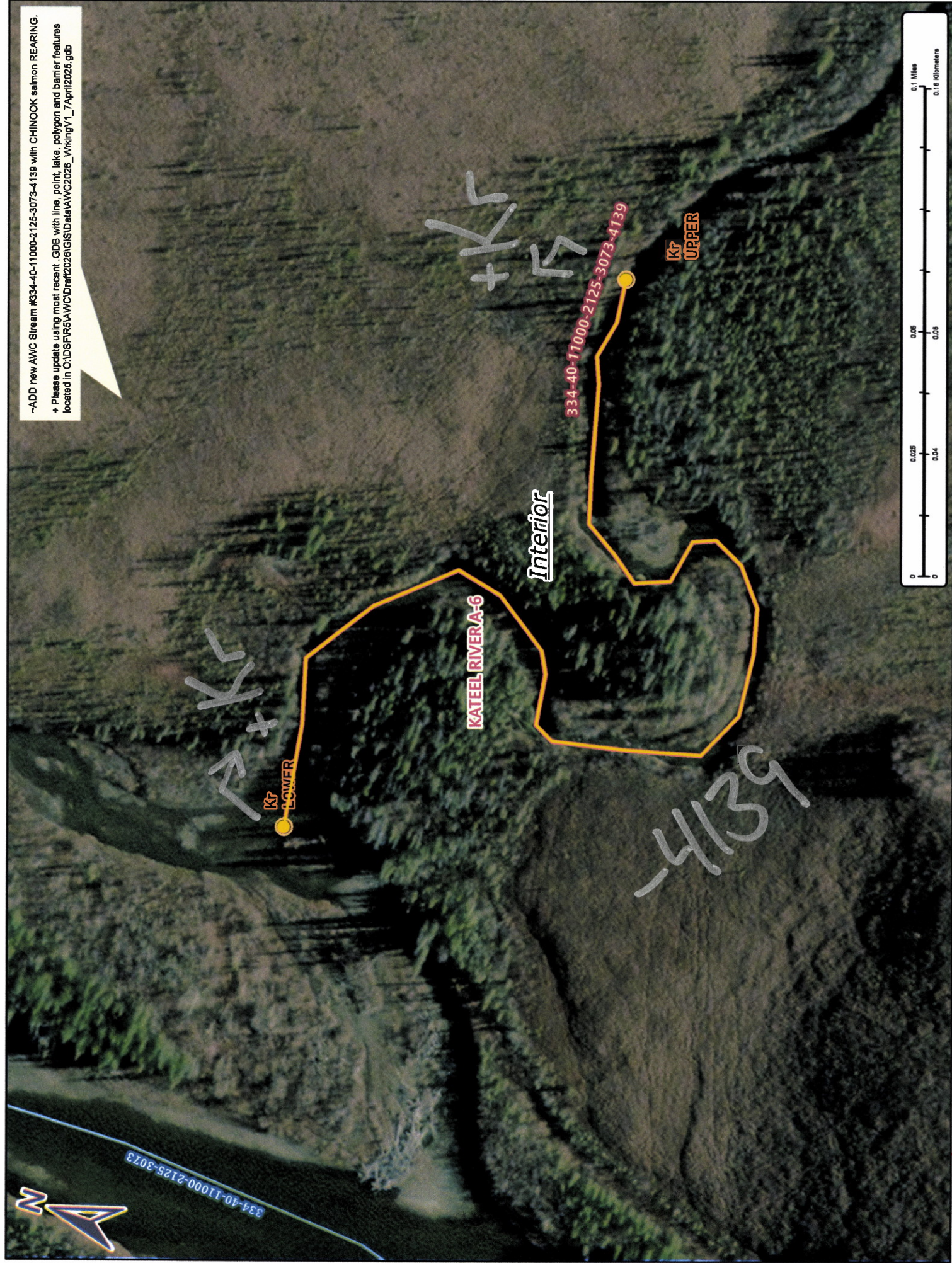

Now # 25-732

Map # 3

--ADD new AWC Stream #334-40-11000-2125-3073-4139 with CHINOOK salmon REARING.
* Please update using most recent .GDB with line, point, lake, polygon and barrier features located in O:\DS\FR5\AWC\Drif\2026\GIS\Data\AWC2026_WikingV1_7April2025.gdb