



**State of Alaska
Department of Fish and Game
Sportfish Division**

**Nomination Form
Anadromous Waters Catalog**



Region Interior USGS Quad(s) KATEEL RIVER A-5

Anadromous Waters Catalog Number of Water Body 334-40-11000-2125-3055-(-4075)

Name of Water Body Gisasa River USGS Name Local Name

Addition Deletion Correction Backup Information

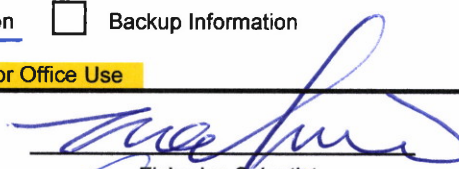
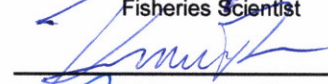
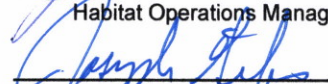
For Office Use

Nomination #	<u>25-739</u>		<u>11/14/2025</u>
Revision Year:	<u>2026</u>		
Revision to:	<input checked="" type="checkbox"/> Atlas <input checked="" type="checkbox"/> Catalog		<u>11/14/25</u>
Revision Code:	<u>C-9, A-2</u>		<u>11 Nov 2025</u>
			<u>11/17/2025</u>

OBSERVATION INFORMATION

Species	Date(s) Observed	Spawning	Rearing	Present	Anadromous
chinook salmon	08/05/2025		✓		✓

~UPDATE/ADJUST hydrography segment of existing AWC Stream #334-40-11000-2125-3055 "Gisasa River".
~ADD new AWC Stream #334-40-11000-2125-3055-4075 with CHINOOK salmon REARING.

Comments:
 See page 2 for observer comments.
 Coordinates (Lat,Long): Upper(65.059185,-158.237616) Lower(65.060687,-158.238354)

Name of Observer (please print): Duncan Green
 Signature: 10.231.39.10 (Web Nomination) Date: 10/01/2025
 Agency: ADF&G - Div of SF
 Address: 333 Raspberry Rd.
Anchorage, AK 99518

This certifies that in my best professional judgment and belief the above information is evidence that this waterbody should be included in or deleted from the Anadromous Waters Catalog.
 Signature of Area Biologist: _____ Date: _____ Revision 3/16
 Name of Area Biologist (please print): _____



State of Alaska
Department of Fish and Game
Division of Sport Fish

Fish Survey
Nomination Form
Anadromous Waters Catalog

Region: Interior USGS Quad: Kateel River A-5

Anadromous Waters Catalog Number of Waterway: 334-40-11000-2125(3055) (-4075)

Name of Waterway: Addition Deletion Local Name USGS Name Backup Information
 For Office Use Correction

Nomination # 25-739	Fisheries Scientist	Date
Revision Year: 2026	Habitat Operations Manager	Date
Revision to: Atlas _____ Catalog _____ Both X	AWC Project Biologist	Date
Revision Code: C-9, A-2	GIS Analyst	Date

Site Information Station: FSBLM2510C09 Date Observed: 8/5/2025 Legal Desc.: Latitude: Longitude: Datum:
 Up Stream 65.05919 -158.23762 WGS84
 Down Stream 65.06069 -158.23835 WGS84

Station Comments: Tributary to Gisasa River. Partly sunny, breezy, buggy.

Life History: Anadromous
 Species\LifeStage: Chinook salmon juvenile Sampling Method (No. of fish): PEF (6)

Life History: Resident
 Species\LifeStage: slimy sculpin juvenile/adult Sampling Method (No. of fish): PEF (6) VOG (27)

Key to Sample Method
 (VOG) Visual Observation, Ground (PEF) Backpack Electrofisher

Additional Comments: Add Chinook salmon rearing to upstream waypoint KRX3UP (65.059185, -158.237616), where three juvenile Chinook salmon were collected via backpack electrofishing.

Name of Observer: Duncan Green, Habitat Biologist 1 Phone: (907) 267-2892 Date Printed: 10/1/2025
 Signature:
 Address: Alaska Department of Fish & Game, Sport Fish - Research and Technical Services
 333 Raspberry Rd.
 Anchorage, AK 99518

This certifies that in my best professional judgment and belief the above information is evidence that this waterbody should be included in or deleted from the Anadromous Waters Catalog
 Signature of Area Biologist: _____ Date: _____





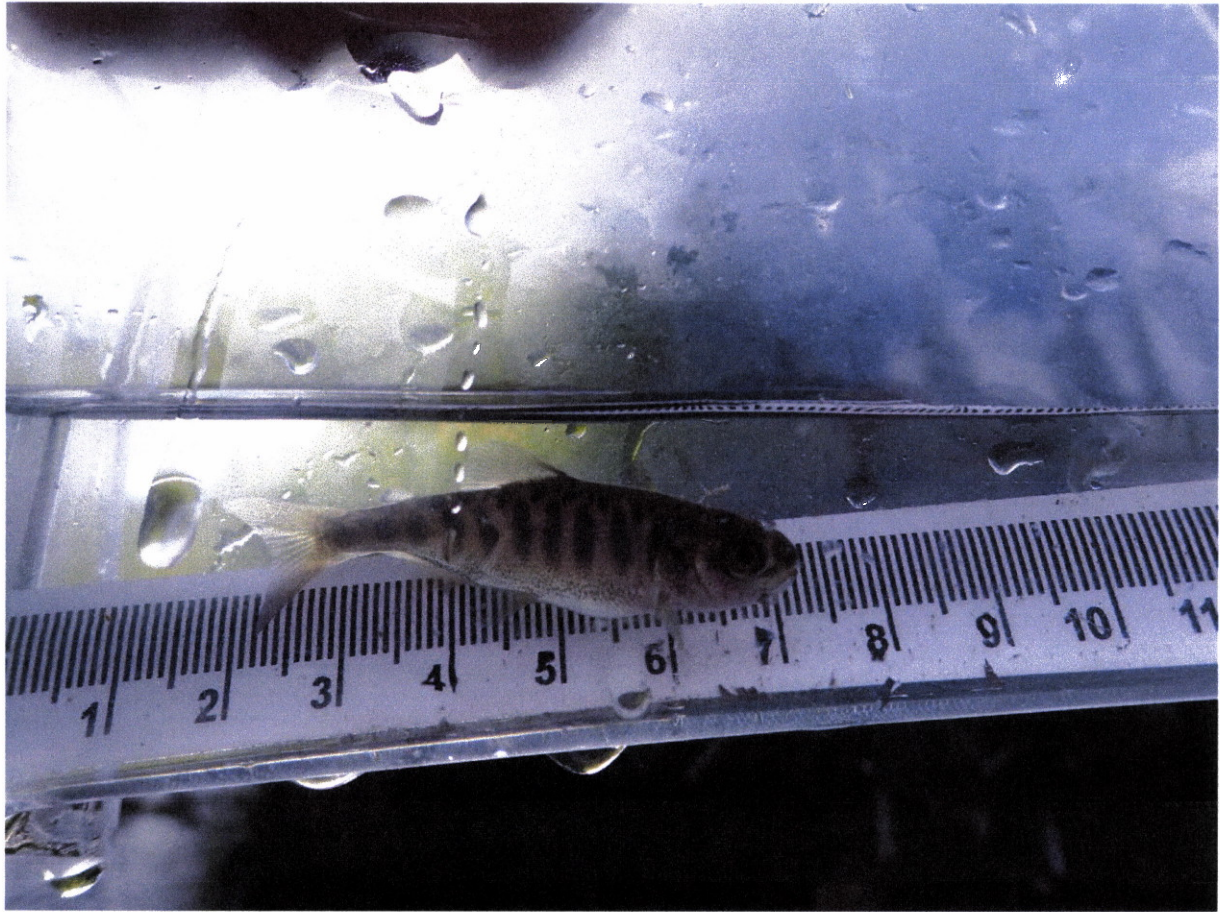

-UPDATE/ADJUST hydrography segment of existing AWC Stream #334-40-11000-2125-3055 "Gleasa River".
 ~ADD new AWC Stream #334-40-11000-2125-3055-4075 with CHINOOK salmon REARING.
 + Please update using most recent GDB with line, point, lake, polygon and barrier features located in O:\D\S\F\5\AWC\1\Drat\2026\GIS\Data\AWC2026_Wking\1_7Apr12025.gdb

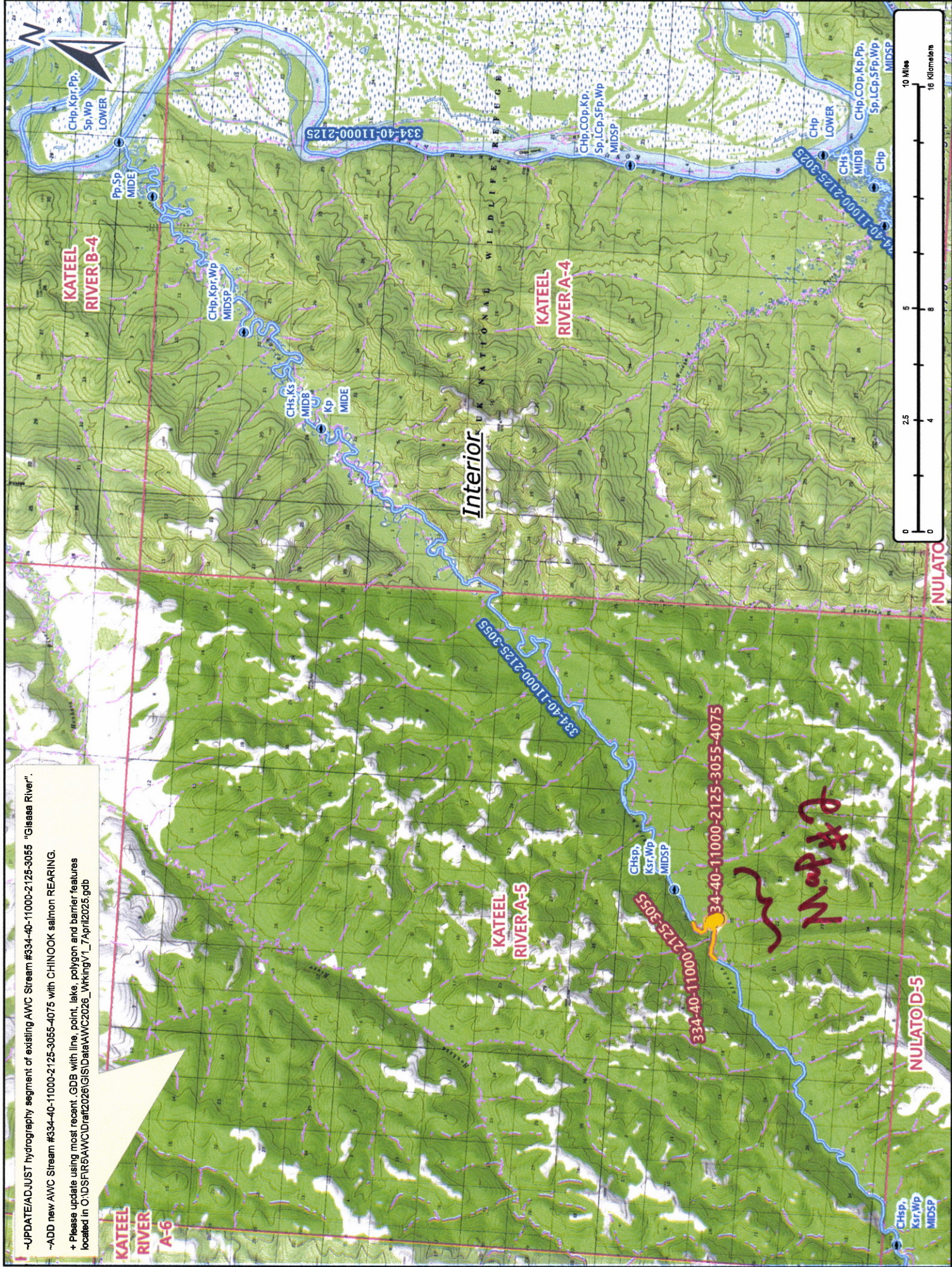

Efflow

Nov # 25-739

Map # 1

-UPDATE/ADJUST hydrography segment of existing AWC Stream #334-40-11000-2125-3055 "Gleasa River".
 -ADD new AWC Stream #334-40-11000-2125-3055-4075 with CHINOOK salmon REARING.
 + Please update using most recent .GDB with line, point, lake, polygon and barrier features located in O:\DSR\FR5\AWC\Drmt\2026\GIS\Data\AWC2026_WrkingV1_7April2025.gdb

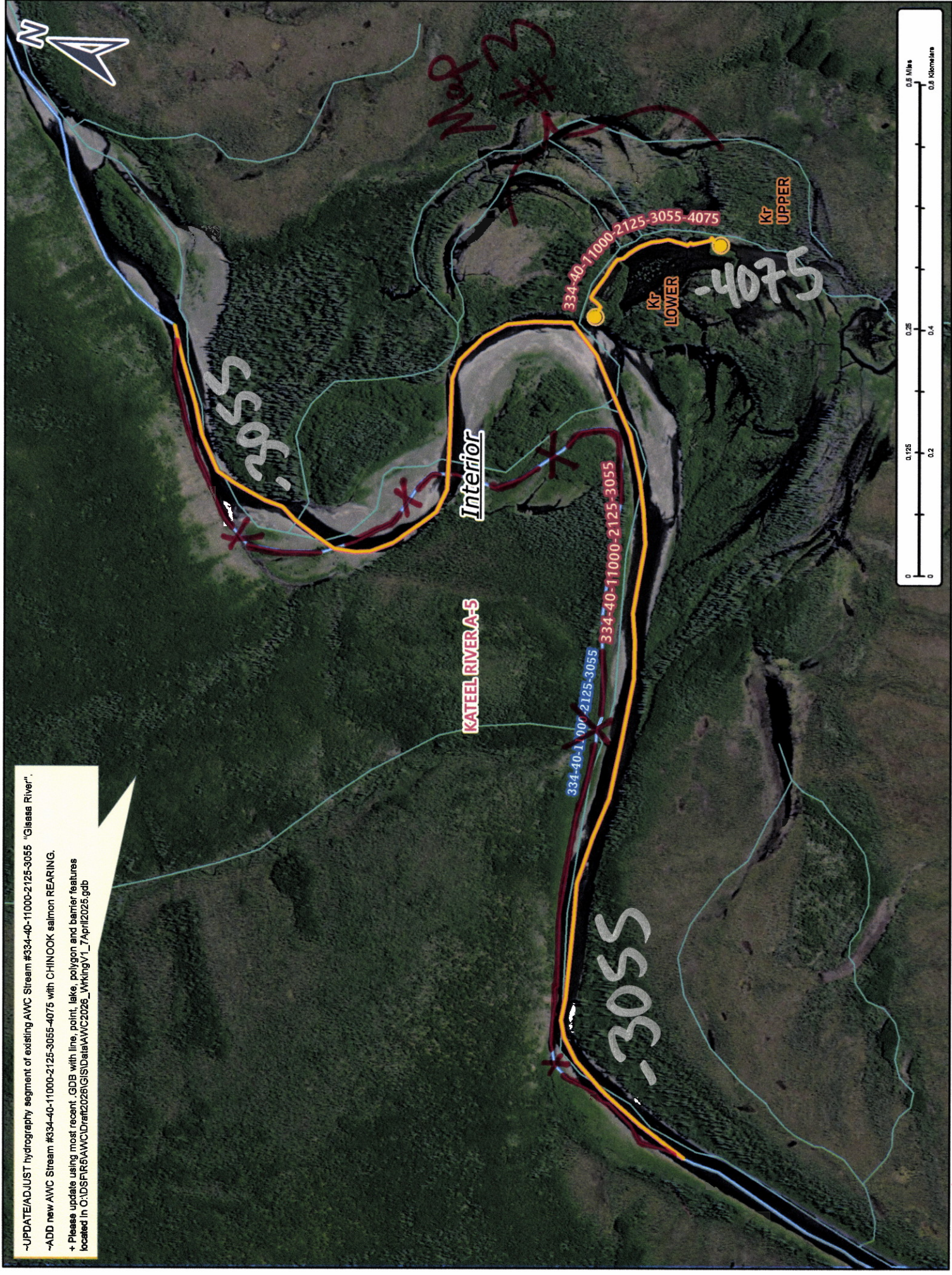

Map #2

Nov #25-739

-UPDATE/ADJUST hydrography segment of existing AWC Stream #334-40-11000-2125-3055 "Gisasa River".
-ADD new AWC Stream #334-40-11000-2125-3055-4075 with CHINOOK salmon REARING.
+ Please update using most recent .GDB with line, point, lake, polygon and barrier features located in O:\DSFR5\AWC\Draft2026\GIS\Data\AWC2026_WorkingV1_7April2025.gdb



Num # 25-739

Map # 3