



**State of Alaska  
Department of Fish and Game  
Sportfish Division**

**Nomination Form  
Anadromous Waters Catalog**

Region Interior USGS Quad(s) MELOZITNA A-5  
 Anadromous Waters Catalog Number of Water Body 334-40-11000-2255-3140  
 Name of Water Body Turnaround Creek  USGS Name  Local Name  
 Addition  Deletion  Correction  Backup Information

**For Office Use**

Nomination # <u>25-744</u>	<u>[Signature]</u> Fisheries Scientist	<u>11/14/2025</u> Date
Revision Year: <u>2026</u>	<u>[Signature]</u> Habitat Operations Manager	<u>11/14/25</u> Date
Revision to: <input checked="" type="checkbox"/> Atlas <input checked="" type="checkbox"/> Catalog	<u>[Signature]</u> AWC Project Biologist	<u>11 Nov 2025</u> Date
Revision Code: <u>B-1</u>	<u>[Signature]</u> GIS Analyst	<u>11/15/2025</u> Date

**OBSERVATION INFORMATION**

Species	Date(s) Observed	Spawning	Rearing	Present	Anadromous
coho salmon	08/07/2025		✓		✓

**~ADD new species COHO salmon REARING to existing AWC Stream #334-40-11000-2255-3140 "Turnaround Creek".**

**Comments:**  
 See page 2 for observer comments.  
 Coordinates (Lat,Long): Upper(65.072206,-155.16668) Lower(65.072723,-155.170009)

Name of Observer (please print): Duncan Green  
 Signature: 10.231.39.10 (Web Nomination) Date: 10/02/2025  
 Agency: ADF&G - Div of SF  
 Address: 333 Raspberry Rd.  
Anchorage, AK 99518

This certifies that in my best professional judgment and belief the above information is evidence that this waterbody should be included in or deleted from the Anadromous Waters Catalog.  
 Signature of Area Biologist: \_\_\_\_\_ Date: \_\_\_\_\_ Revision 3/16  
 Name of Area Biologist (please print): \_\_\_\_\_



State of Alaska  
Department of Fish and Game  
Division of Sport Fish

Fish Survey  
Nomination Form  
Anadromous Waters Catalog

Region: Interior

USGS Quad: Melozitna A-5

Anadromous Waters Catalog Number of Waterway: 334-40-11000-2255-3140

Name of Waterway: Turnaround Creek

USGS Name

Local Name

Addition

Deletion

For Office Use

Correction

Backup Information

Nomination # <b>25-744</b>	<del>_____ Fisheries Scientist _____ Date _____</del>
Revision Year: <b>2026</b>	<del>_____ Habitat Operations Manager _____ Date _____</del>
Revision to: Atlas _____ Catalog _____ Both <input checked="" type="checkbox"/> X	<del>_____ AWC Project Biologist _____ Date _____</del>
Revision Code: <b>B-1</b>	<del>_____ GIS Analyst _____ Date _____</del>

Site Information Station: FSBLM2512C04 Date Observed: 8/7/2025

Legal Desc.:

Latitude: Longitude: Datum:

Up Stream 65.07221 -155.16668 WGS84

Down Stream 65.07272 -155.17001 WGS84

Station Comments: Stream was much muddier than during AFFI survey in 2022, as were all the east-draining streams in the drainage.

Life History: Anadromous

Species\LifeStage: coho salmon juvenile

Sampling Method (No. of fish): PEF (5) VOG (34)

Life History: Resident

Species\LifeStage: slimy sculpin juvenile/adult

Sampling Method (No. of fish): PEF (2)

Species\LifeStage: Arctic grayling adult

Sampling Method (No. of fish): VOG (1)

Species\LifeStage: Arctic grayling juvenile

Sampling Method (No. of fish): PEF (2)

Life History: Unknown

Species\LifeStage: Dolly Varden juvenile

Sampling Method (No. of fish): PEF (1)

Key to Sample Method

(VOG) Visual Observation, Ground

(PEF) Backpack Electrofisher

Additional Comments: Add coho salmon rearing to upstream waypoint COX2 (65.073117, -155.169352), where two juvenile coho salmon were collected via backpack electrofishing.

Name of Observer: Duncan Green, Habitat Biologist 1

Phone: (907) 267-2892

Date Printed: 10/2/2025

Signature:

Address: Alaska Department of Fish & Game, Sport Fish - Research and Technical Services  
333 Raspberry Rd.  
Anchorage, AK 99518

This certifies that in my best professional judgment and belief the above information is evidence that this waterbody should be included in or deleted from the Anadromous Waters Catalog

Signature of Area Biologist: \_\_\_\_\_ Date: \_\_\_\_\_







~ADD new species COHO salmon REARING to existing AWC Stream #334-40-11000-2255-3140 "Turnaround Creek".

+ Please update using most recent .GDB with line, point, lake, polygon and barrier features located in O:\DSFR5\AWC\Draft2026\GIS\Data\AWC2026\_WrkingV1\_7April2025.gdb

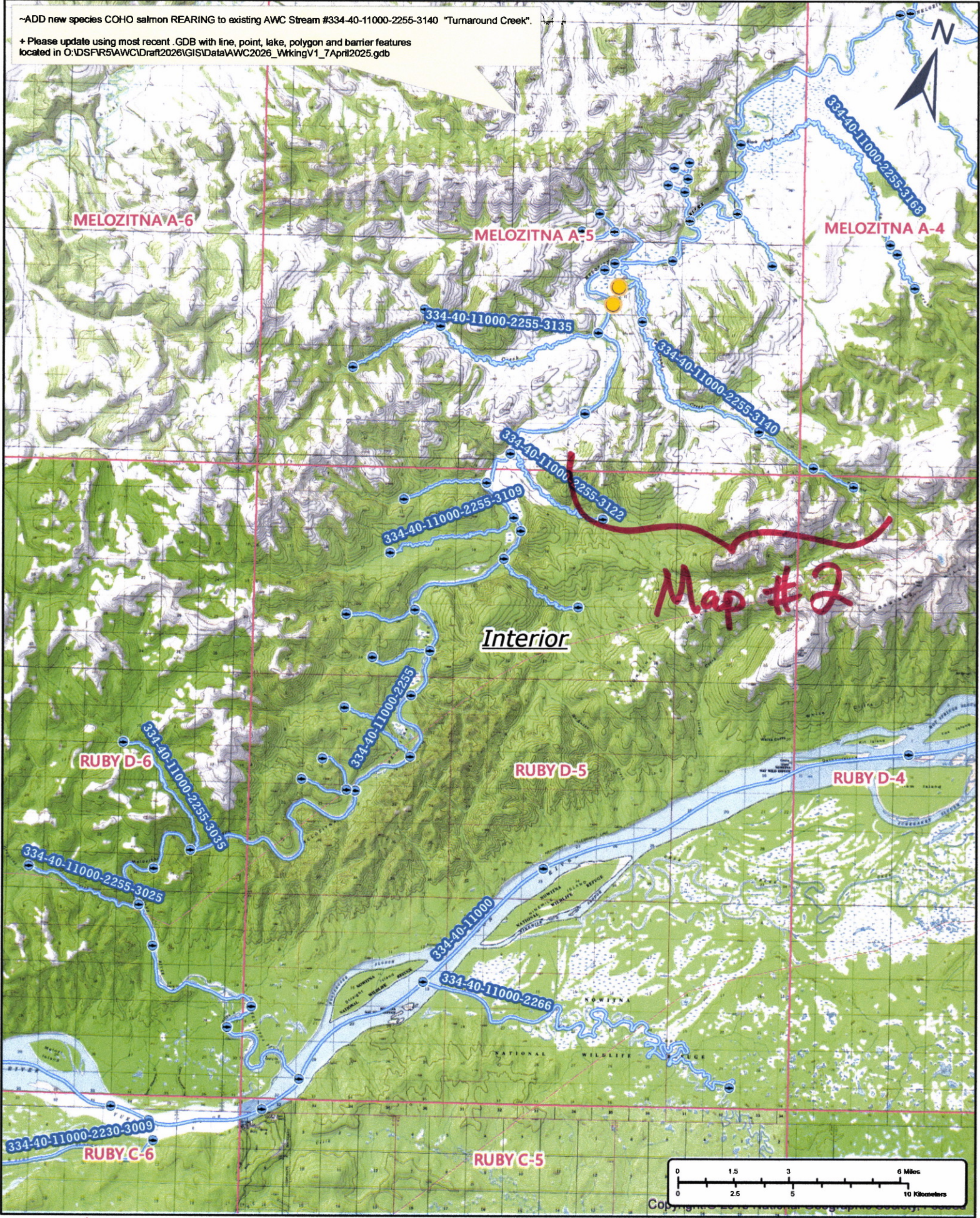

Map #2

Interior

Dom #25-744

Map #1

~ADD new species COHO salmon REARING to existing AWC Stream #334-40-11000-2255-3140 "Turnaround Creek".  
+ Please update using most recent .GDB with line, point, lake, polygon and barrier features located in O:\DSFR5\AWC\Draft2026\GIS\Data\AWC2026\_WrkingV1\_7April2025.gdb

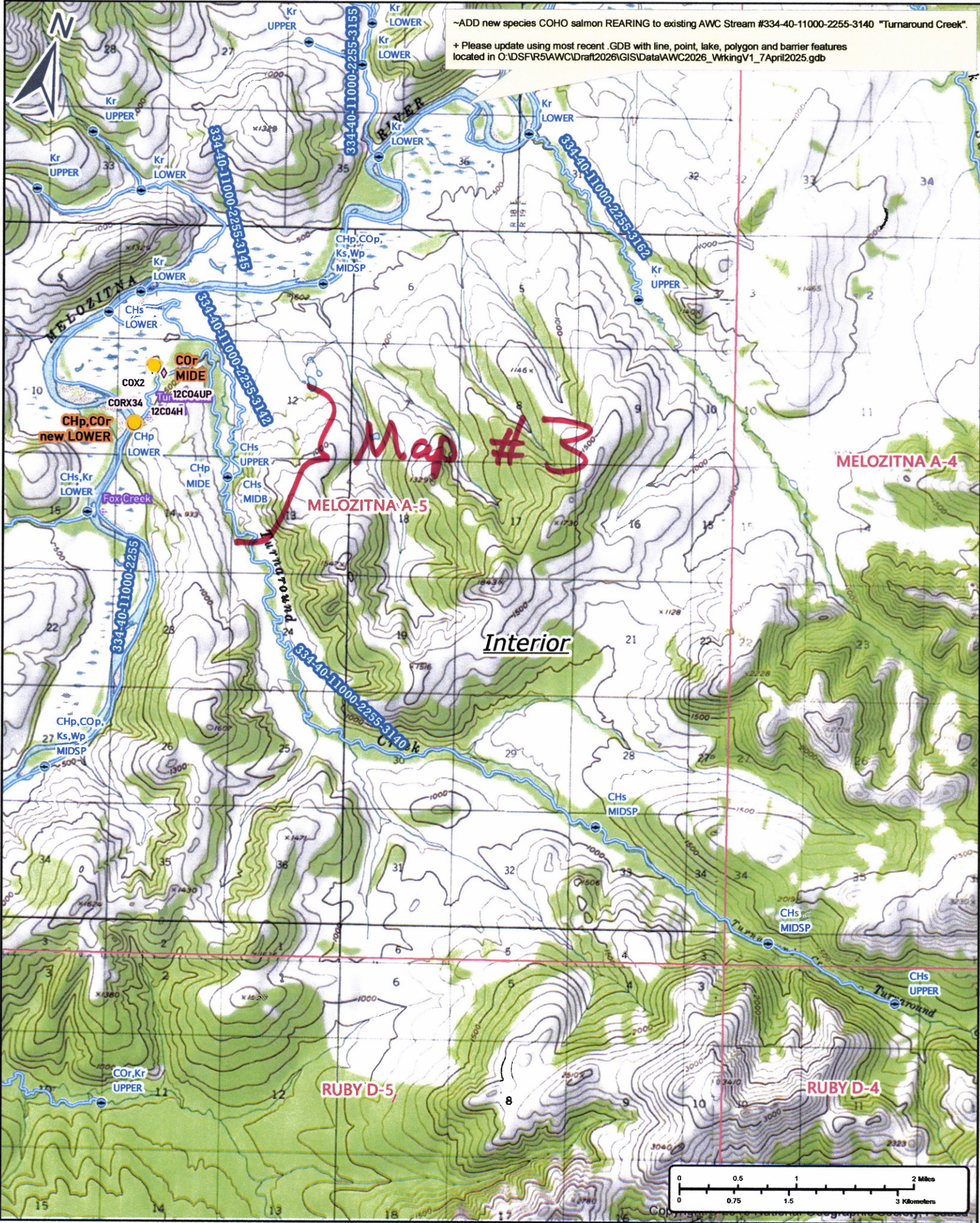

Now # 25-744

Map #2

-ADD new species COHO salmon REARING to existing AWC Stream #334-40-11000-2255-3140 "Turnaround Creek".

+ Please update using most recent .GDB with line, point, lake, polygon and barrier features located in D:\DSFR5\AWC\Draft\2026\GISData\AWC2026\_WrkingV1\_7April2025.gdb

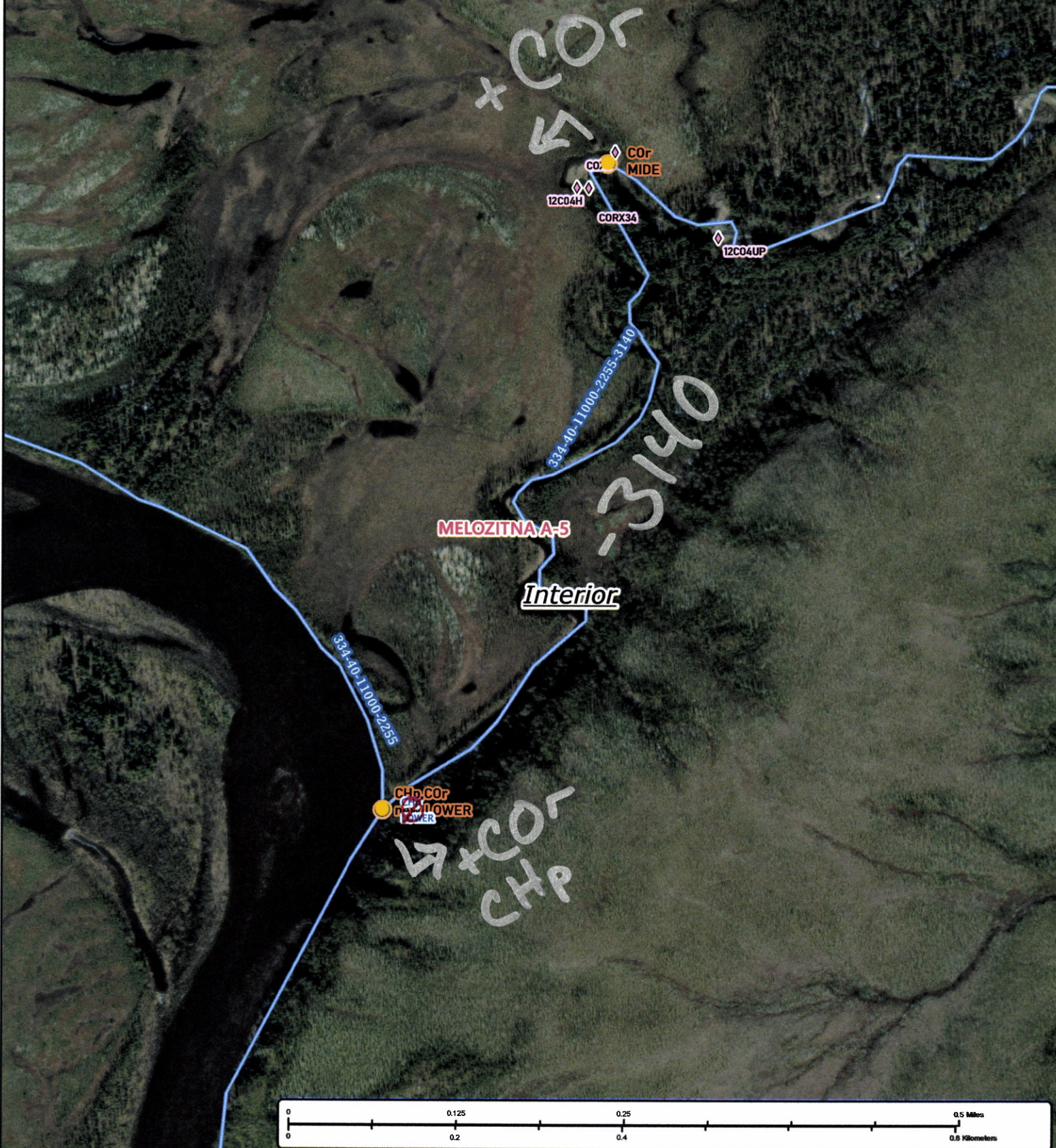

Num #25-744

Map #3