



State of Alaska
Department of Fish and Game
Sportfish Division

Nomination Form
Anadromous Waters Catalog

Region Interior USGS Quad(s) SHUNGNAC A-1, B-1
 Anadromous Waters Catalog Number of Water Body 334-40-11000-2125-3225 (-4045)
 Name of Water Body Dakli River USGS Name Local Name
 Addition Deletion Correction Backup Information

For Office Use

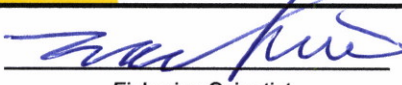
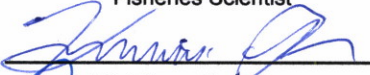
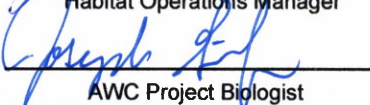
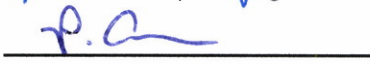
Nomination #	<u>25-746</u>		<u>11/14/2025</u>
Revision Year:	<u>2026</u>	Fisheries Scientist	Date
Revision to:	<input checked="" type="checkbox"/> Atlas <input checked="" type="checkbox"/> Catalog		<u>11/15/25</u>
Revision Code:	<u>C-9, B-6, A-2</u>	Habitat Operations Manager	Date
			<u>5 Nov 2025</u>
		AWC Project Biologist	Date
			<u>11/18/2025</u>
		GIS Analyst	Date

OBSERVATION INFORMATION

Species	Date(s) Observed	Spawning	Rearing	Present	Anadromous
coho salmon	07/29/2025		✓		✓

~EXTEND upper reach of species COHO salmon PRESENT to existing AWC Stream #334-40-11000-2125-3225 "Dakliir River".
 (see Nom #25-718 first)
~UPDATE/ADJUST upper hydrography segment of existing AWC Stream #334-40-11000-2125-3225 "Dakliir River".
~ADD new AWC Stream #334-40-11000-2125-3225-4045 with COHO salmon REARING.
****Process Nom's #25-718 & #25-719 concurrently****

Comments:
 See page 2 for observer comments.
 Coordinates (Lat,Long): Upper(66.250852,-156.328047) Lower(66.248450,-156.330856)
 Process Nom #25-718 & #25-719 concurrently

Name of Observer (please print): Duncan Green
 Signature: 10.231.39.10 (Web Nomination) Date: 10/02/2025
 Agency: ADF&G - Div of SF
 Address: 333 Raspberry Rd.
Anchorage, AK 99518

This certifies that in my best professional judgment and belief the above information is evidence that this waterbody should be included in or deleted from the Anadromous Waters Catalog.
 Signature of Area Biologist: _____ Date: _____ Revision 3/16
 Name of Area Biologist (please print): _____



State of Alaska
Department of Fish and Game
Division of Sport Fish

Fish Survey
Nomination Form
Anadromous Waters Catalog

Region: Interior USGS Quad: Shungnak B-1

Anadromous Waters Catalog Number of Waterway: 334-40-11000-2125-3225 -4045

Name of Waterway: Dakli River USGS Name Local Name
 Addition Deletion For Office Use Correction Backup Information

Nomination # 25-746 Revision Year: 2026 Revision to: Atlas _____ Catalog _____ Both _____ Revision Code: C-9, B-6, A-2	<table style="width: 100%; border-collapse: collapse;"> <tr> <td style="border-bottom: 1px solid black; text-align: center;">Fisheries Scientist</td> <td style="border-bottom: 1px solid black; text-align: center;">Date</td> </tr> <tr> <td style="border-bottom: 1px solid black; text-align: center;">Habitat Operations Manager</td> <td style="border-bottom: 1px solid black; text-align: center;">Date</td> </tr> <tr> <td style="border-bottom: 1px solid black; text-align: center;">AWC Project Biologist</td> <td style="border-bottom: 1px solid black; text-align: center;">Date</td> </tr> <tr> <td style="border-bottom: 1px solid black; text-align: center;">GIS Analyst</td> <td style="border-bottom: 1px solid black; text-align: center;">Date</td> </tr> </table>	Fisheries Scientist	Date	Habitat Operations Manager	Date	AWC Project Biologist	Date	GIS Analyst	Date
Fisheries Scientist	Date								
Habitat Operations Manager	Date								
AWC Project Biologist	Date								
GIS Analyst	Date								

Site Information Station: FSBLM2503A05 Date Observed: 7/29/2025 Legal Desc.: Latitude: Longitude: Datum:
Up Stream 66.25085 -156.32805 WGS84
Down Stream 66.24845 -156.33086 WGS84

Station Comments: Tributary to Dakli River, just above confluence. Very large cobble. Braided channels.

Life History: Anadromous
 Species/LifeStage: coho salmon juvenile Sampling Method (No. of fish): PEF (43)

Life History: Resident
 Species/LifeStage: slimy sculpin juvenile/adult Sampling Method (No. of fish): PEF (22)

Key to Sample Method
 (PEF) Backpack Electrofisher

Additional Comments: Add coho salmon rearing and extend to waypoint 03A05UP (66.250852, -156.328047). 43 juvenile coho salmon were collected throughout the reach up to that waypoint via backpack electrofishing.

Name of Observer: Brandy Baker, FB II Phone: (907) 895-4632 Date Printed: 10/2/2025
 Signature: _____
 Address: Dept. of Fish & Game, Sport Fish RIII
 P.O. Box 605
 Delta Junction, AK 99737

This certifies that in my best professional judgment and belief the above information is evidence that this waterbody should be included in or deleted from the Anadromous Waters Catalog

Signature of Area Biologist: _____ Date: _____



2025/07/29



2025/07/29

6 juvenile coho salmon



2025/07/29

1 juvenile coho salmon

-EXTEND upper reach of species COHO salmon PRESENT to existing AWC Stream #334-40-11000-2125-3225 "Daklii River" (see Nom #25-718 first).
 -UPDATE ADJUST upper hydrography segment of existing AWC Stream #334-40-11000-2125-3225 "Daklii River".
 -ADD new AWC Stream #334-40-11000-2125-3225-4045 with COHO salmon REARING.
 + Please update using most recent GDB with line, point, lake, polygon and barrier features located in O:\DSR\5AWC\Draw\2026\GIS\Data\AWC2026_WkngV1_7Apr12025.gdb



Nom # 25-746
 Map #1

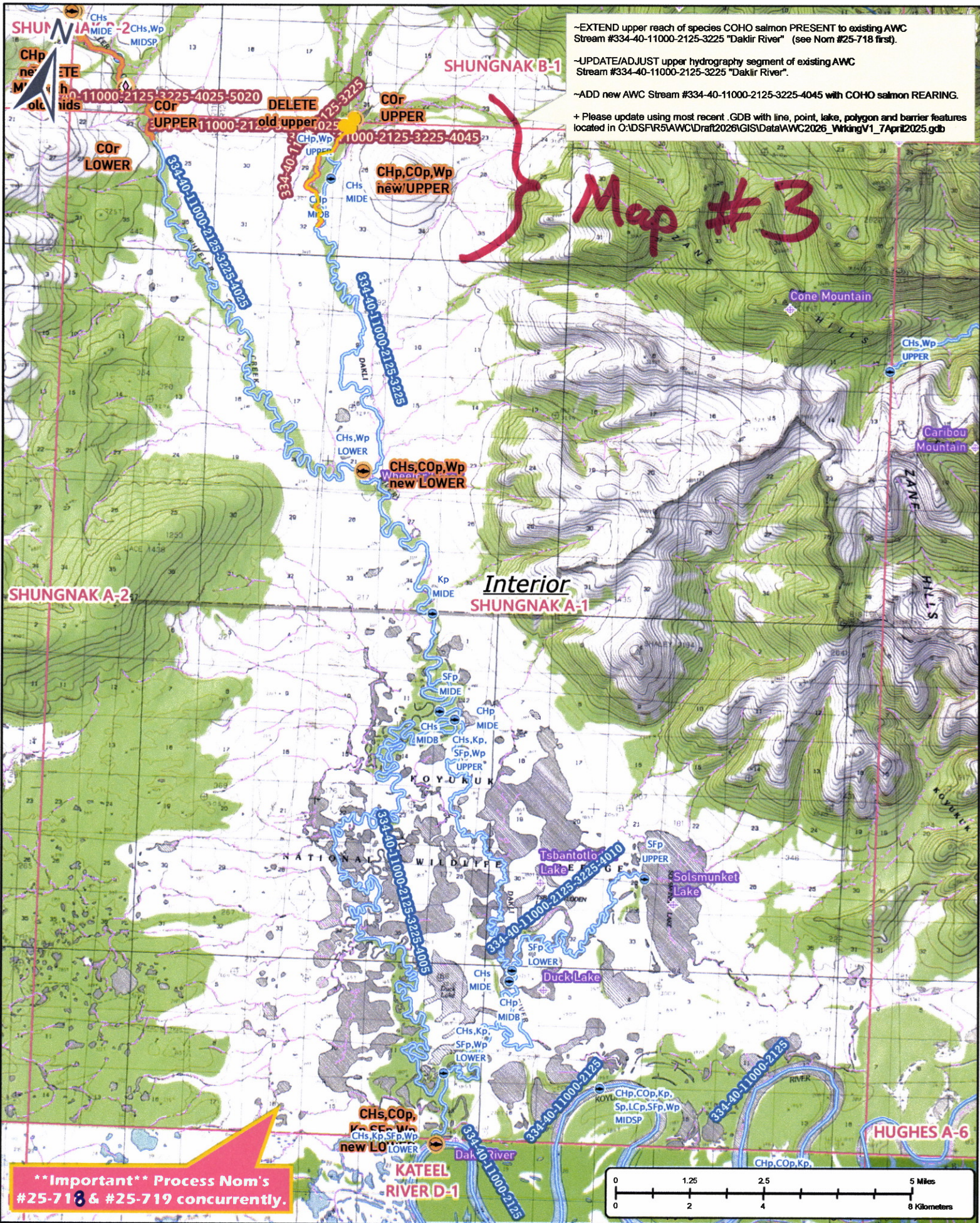

- EXTEND upper reach of species COHO salmon PRESENT to existing AWC Stream #334-40-11000-2125-3225 "Daklir River" (see Nom #25-718 first).
- UPDATE/ADJUST upper hydrography segment of existing AWC Stream #334-40-11000-2125-3225 "Daklir River".
- ADD new AWC Stream #334-40-11000-2125-3225-4045 with COHO salmon REARING.
- + Please update using most recent GDB with line, point, lake, polygon and barrier features located in O:\DSFR5\AWC\Draft2026\GIS\Data\AWC2026_WrkingV1_7April2025.gdb

Map # 3

****Important**** Process Nom's #25-718 & #25-719 concurrently.

Nom # 25-746

Map # 2

~EXTEND upper reach of species COHO salmon PRESENT to existing AWC Stream #334-40-11000-2125-3225 "Dakir River" (see Nom #25-718 first).
 ~UPDATE/ADJUST upper hydrography segment of existing AWC Stream #334-40-11000-2125-3225 "Dakir River".
 ~ADD new AWC Stream #334-40-11000-2125-3225-4045 with COHO salmon REARING.
 + Please update using most recent .GDB with line, point, lake, polygon and barrier features located in O:\D\SPR5\AWC\Draft2026\GIS\Data\AWC2026_V\WkingV1_7April2025.gdb

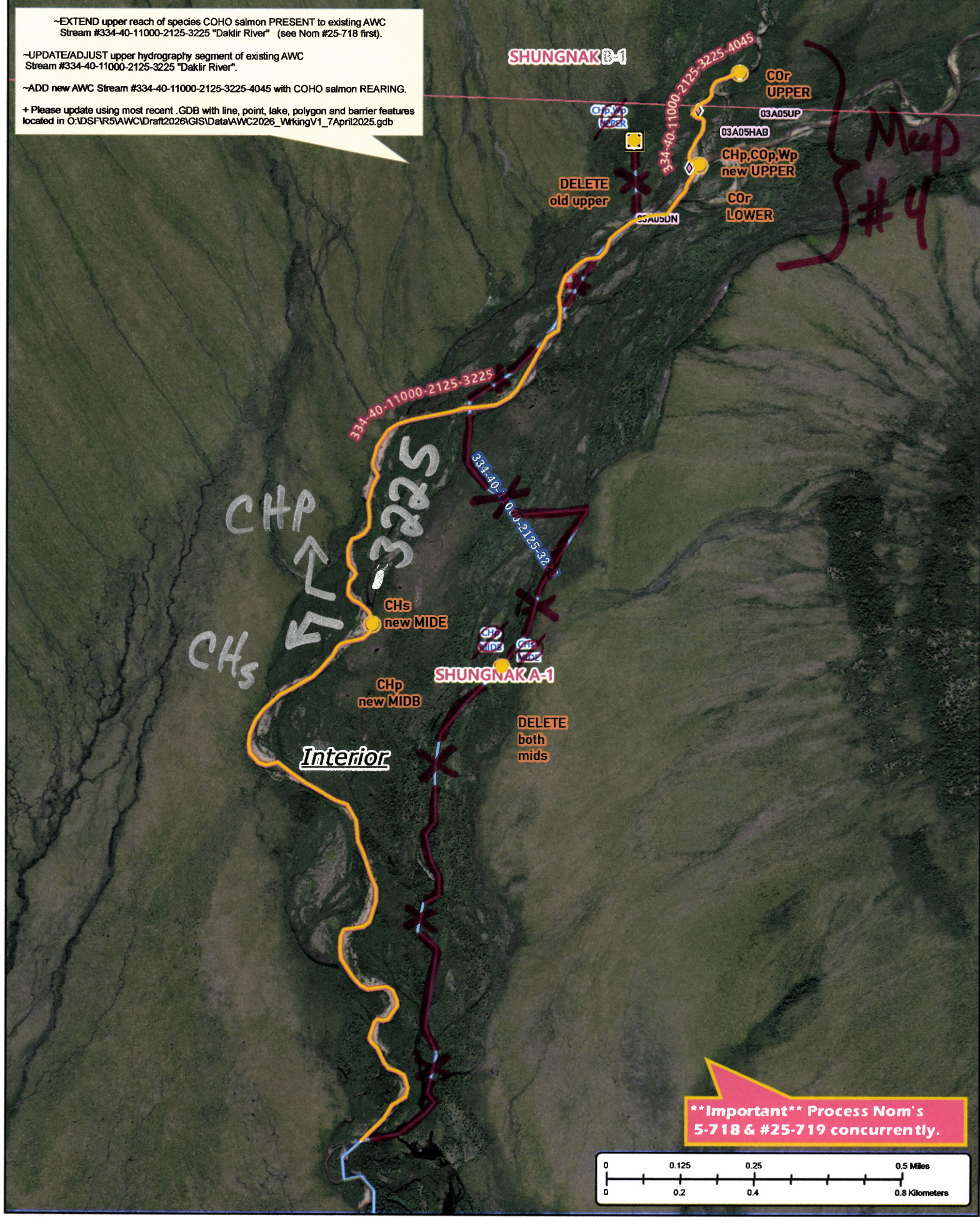

****Important** Process Nom's 5-718 & #25-719 concurrently.**

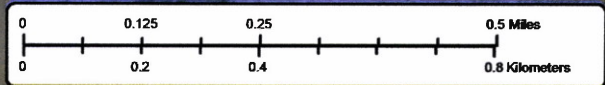

Nom # 25-746

Map #3

-EXTEND upper reach of species COHO salmon PRESENT to existing AWC Stream #334-40-11000-2125-3225 "Daklir River" (see Nom #25-718 first).

-UPDATE/ADJUST upper hydrography segment of existing AWC Stream #334-40-11000-2125-3225 "Daklir River".

-ADD new AWC Stream #334-40-11000-2125-3225-4045 with COHO salmon REARING.

+ Please update using most recent .GDB with line, point, lake, polygon and barrier features located in O:\DSFR5AWC\Draft2026\GIS\Data\AWC2026_VrkingV1_7April2025.gdb

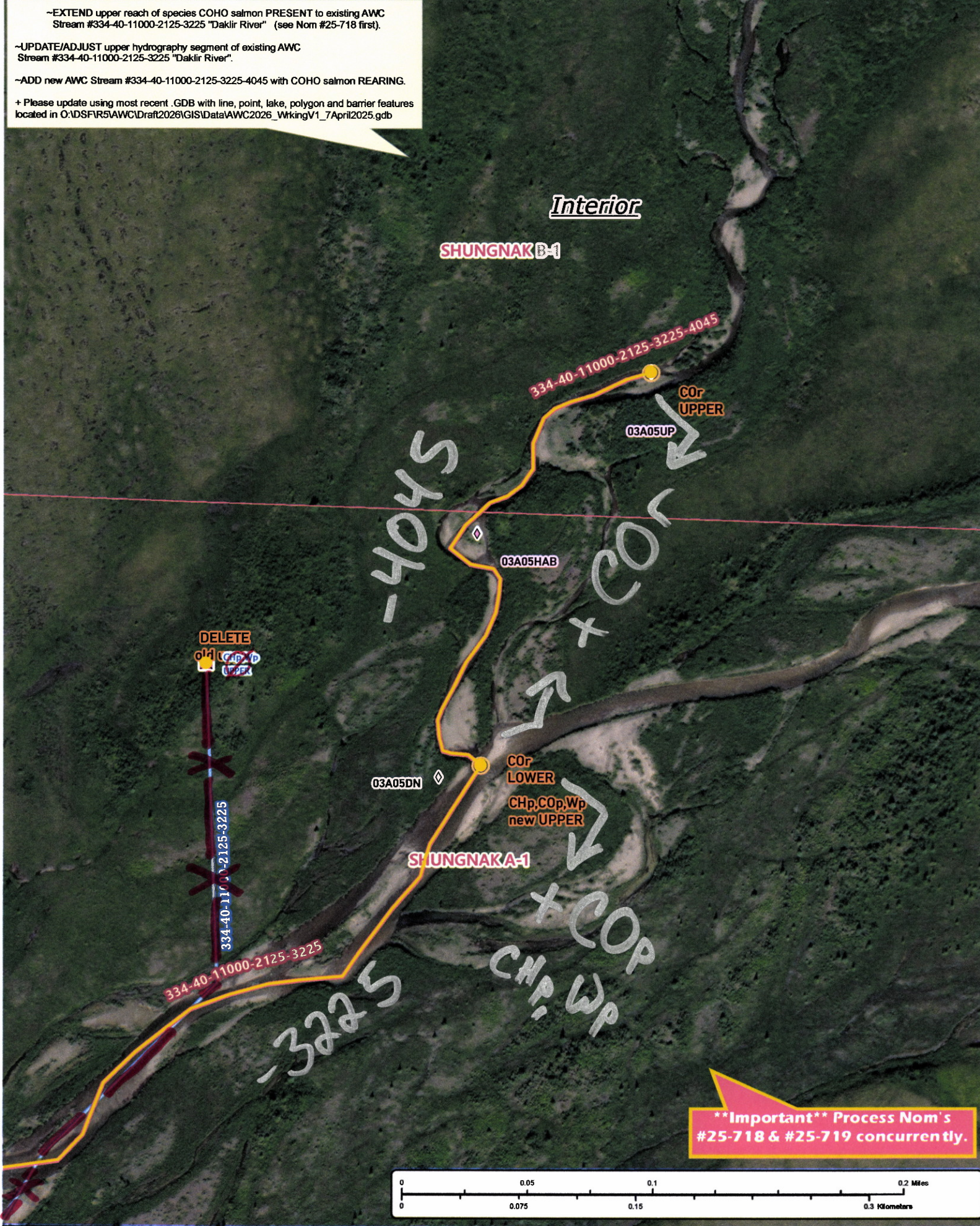

****Important**** Process Nom's #25-718 & #25-719 concurrently.

Nom #25-746

Map # 4