





State of Alaska
Department of Fish and Game
Sportfish Division

Nomination Form
Anadromous Waters Catalog

Region Interior USGS Quad(s) SHUNGNAC A-2, A-3
 Anadromous Waters Catalog Number of Water Body 334-40-11000-2125-3171-4351 (-5050)
 Name of Water Body Billy Hawk Creek, *Little Hawk Creek USGS Name Local Name
 Addition Deletion Correction Backup Information

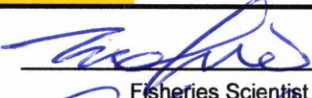
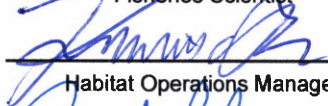
For Office Use

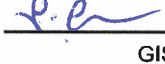
Nomination #	25-748		<u>12/08/2025</u>
Revision Year:	2026	Fisheries Scientist	Date
Revision to:	<input checked="" type="checkbox"/> Atlas <input checked="" type="checkbox"/> Catalog		<u>12/5/25</u>
		Habitat Operations Manager	Date
Revision Code:	B-1, B-2, A-3		<u>12 Nov 2025</u>
		AWC Project Biologist	Date
			<u>12/9/2025</u>
		GIS Analyst	Date

OBSERVATION INFORMATION

Species	Date(s) Observed	Spawning	Rearing	Present	Anadromous
coho salmon	07/30/2025		✓		✓
chum salmon	07/30/2025	✓			✓

~ADD new species COHO salmon PRESENT to existing AWC Stream #334-40-11000-2125-3171-4351 "Billy Hawk Creek". B-6
 ~ADD new species COHO salmon PRESENT and REARING to existing AWC Stream #334-40-11000-2125-3171-4351-5050.
 ~ADD new species life-phase CHUM salmon SPAWNING existing AWC Stream #334-40-11000-2125-3171-4351-5050.
 ~ADD local name ""Little Hawk Creek" to existing AWC Stream #334-40-11000-2125-3171-4351-5050.

Comments:

See page 2 for observer comments.

Coordinates (Lat,Long): Upper(66.149554,-157.147574) Lower(66.149554,-157.147574)

Name of Observer (please print): Duncan Green
 Signature: 10.231.39.10 (Web Nomination) Date: 10/02/2025
 Agency: ADF&G - Div of SF
 Address: 333 Raspberry Rd.
Anchorage, AK 99518

This certifies that in my best professional judgment and belief the above information is evidence that this waterbody should be included in or deleted from the Anadromous Waters Catalog.

Signature of Area Biologist: _____ Date: _____ Revision 3/16
 Name of Area Biologist (please print): _____



State of Alaska
Department of Fish and Game
Division of Sport Fish

Fish Survey
Nomination Form
Anadromous Waters Catalog

Region: Interior USGS Quad: Shungnak A-2, A-3
 Anadromous Waters Catalog Number of Waterway: 334-40-11000-2125-3171-4351(5050)
 Name of Waterway: Billy Hawk Creek, *Little Hawk Creek USGS Name Local Name
 Addition Deletion Correction Backup Information

Nomination # 25-748	Fisheries Scientist	Date
Revision Year: 2026	Habitat Operations Manager	Date
Revision to: Atlas _____ Catalog _____ Both <input checked="" type="checkbox"/>	AWC Project Biologist	Date
Revision Code: B-1, B-2, A-3	GIS Analyst	Date

Site Information Station: FSBLM2504A04 Date Observed: 7/30/2025 Legal Desc.: Latitude: Longitude: Datum:
 Up Stream 66.14955 -157.14757 WGS84
 Down Stream 66.14955 -157.14757 WGS84

Station Comments: Tributary to Billy Hawk Creek. Braided channel.

Life History: Anadromous

Species\LifeStage: **chum salmon adult spawning**
 Species\LifeStage: **coho salmon juvenile**

Sampling Method (No. of fish): **VOH (200)**
 Sampling Method (No. of fish): **PEF (7)**

Life History: Resident

Species\LifeStage: **Arctic grayling adult**
 Species\LifeStage: **slimy sculpin juvenile/adult**

Sampling Method (No. of fish): **VOG (3)**
 Sampling Method (No. of fish): **PEF (11)**

Life History: Unknown

Species\LifeStage: **Dolly Varden juvenile**

Sampling Method (No. of fish): **PEF (9)**

Key to Sample Method

(VOG) Visual Observation, Ground
 (PEF) Backpack Electrofisher

(VOH) Visual Observation, Helicopter

Additional Comments: **Add coho salmon rearing and chum salmon spawning (supporting documentation) to waypoint 04A04CHS (66.149554, -157.147574).** Seven juvenile coho salmon were collected via backpack electrofishing, and an estimated 200 spawning chum salmon were observed up to that waypoint.

Name of Observer: Brandy Baker, FB II Phone: (907) 895-4632 Date Printed: 10/2/2025

Signature: _____

Address: Dept. of Fish & Game, Sport Fish RIII
 P.O. Box 605
 Delta Junction, AK 99737

This certifies that in my best professional judgment and belief the above information is evidence that this waterbody should be included in or deleted from the Anadromous Waters Catalog

Signature of Area Biologist: _____ Date: _____





~5 spawning condition chum salmon

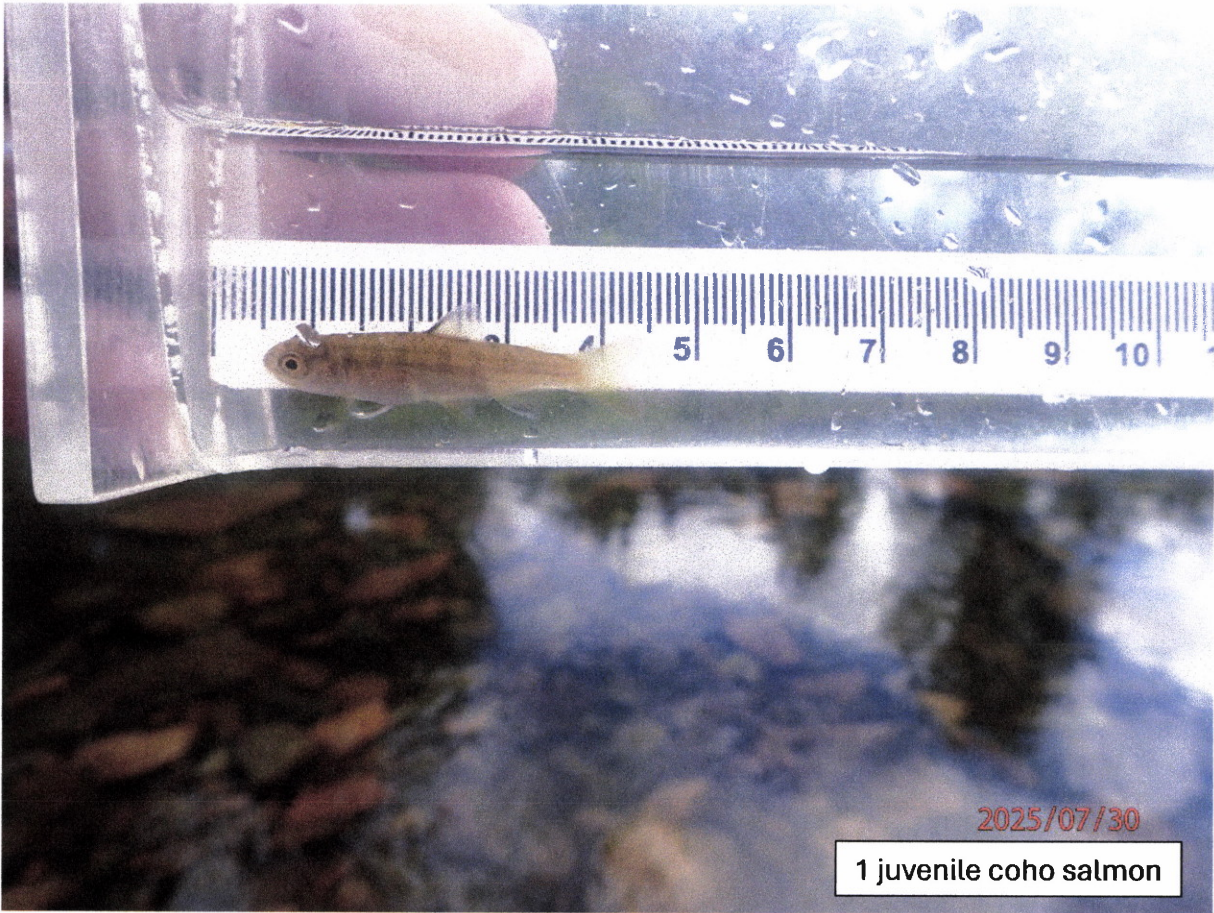

2025/07/30

1 juvenile coho salmon



2025/07/30

1 juvenile coho salmon

Map #2

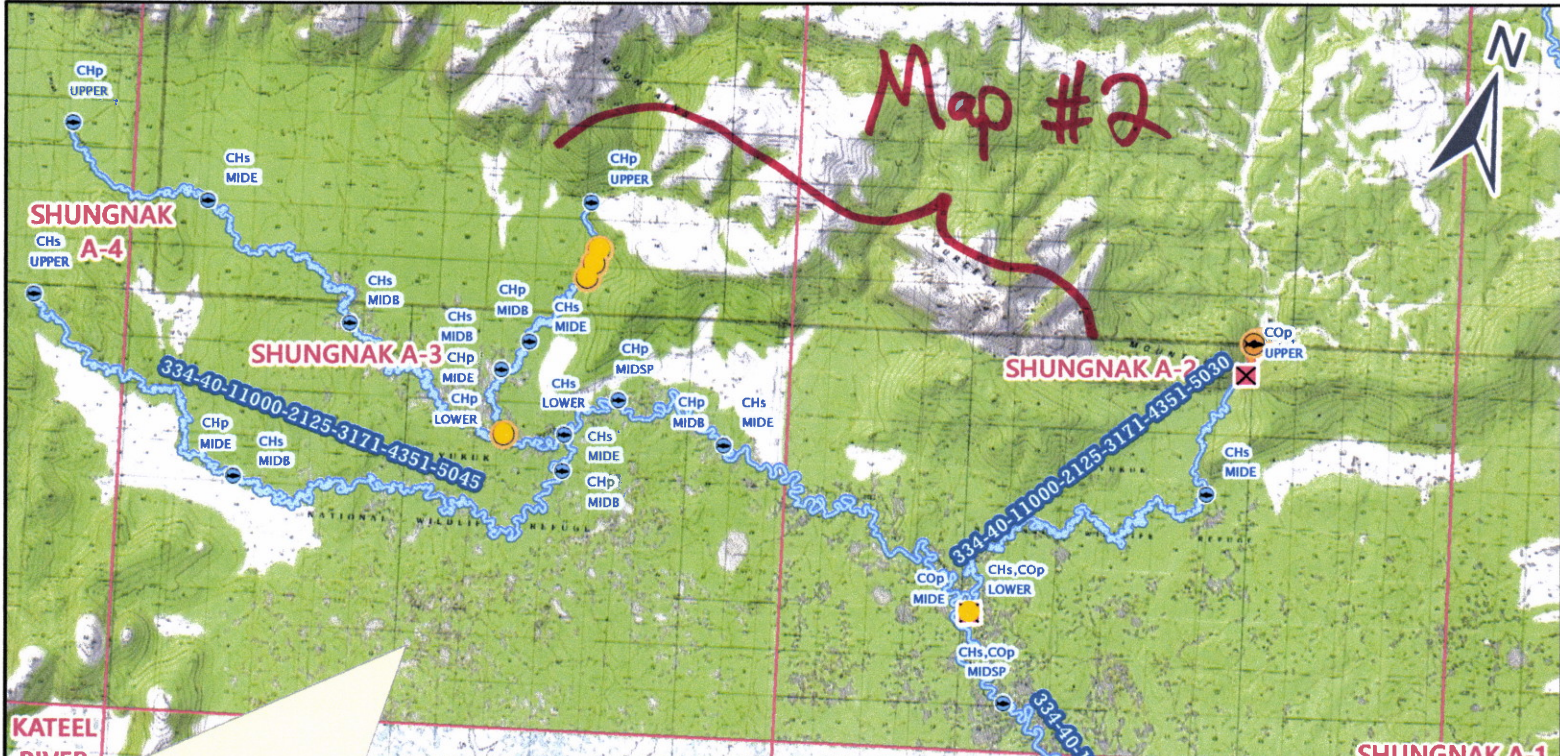

KATEEL RIVER

- ADD new species COHO salmon PRESENT to existing AWC Stream #334-40-11000-2125-3171-4351 "Billy Hawk Creek".
- ADD new species COHO salmon PRESENT and REARING to existing AWC Stream #334-40-11000-2125-3171-4351-5050.
- ADD new species life-phase CHUM salmon SPAWNING existing AWC Stream #334-40-11000-2125-3171-4351-5050.
- ADD local name "Little Hawk Creek" to existing AWC Stream #334-40-11000-2125-3171-4351-5050.

+ Please update using most recent GDB with line, point, lake, polygon and barrier features located in O:\DS\FIR5\AWC\Draft2026\GIS\Data\AWC2026_WorkingV1_7April2025.gdb

Interior

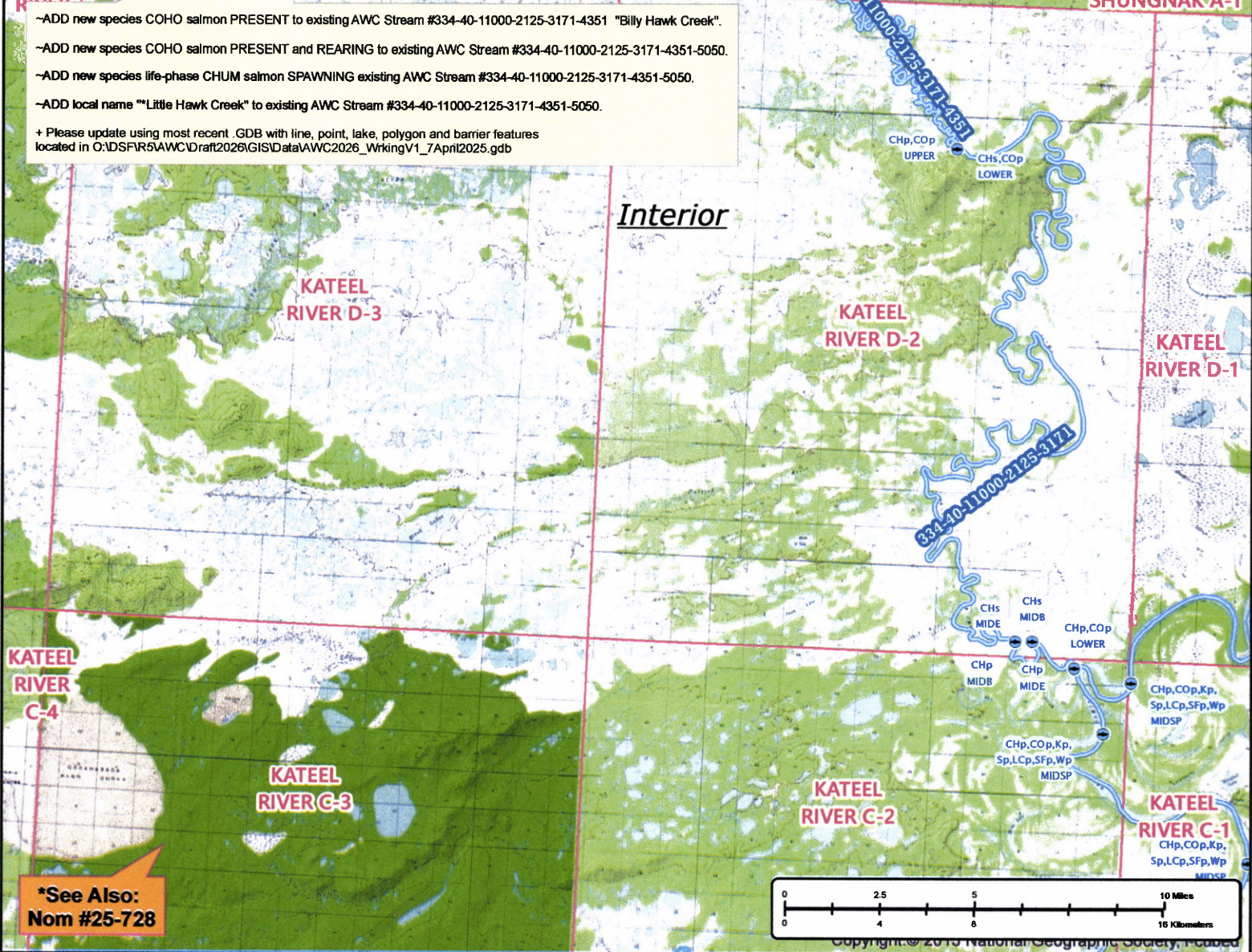

*See Also:
Nom #25-728

Nom #25-748

Map #1

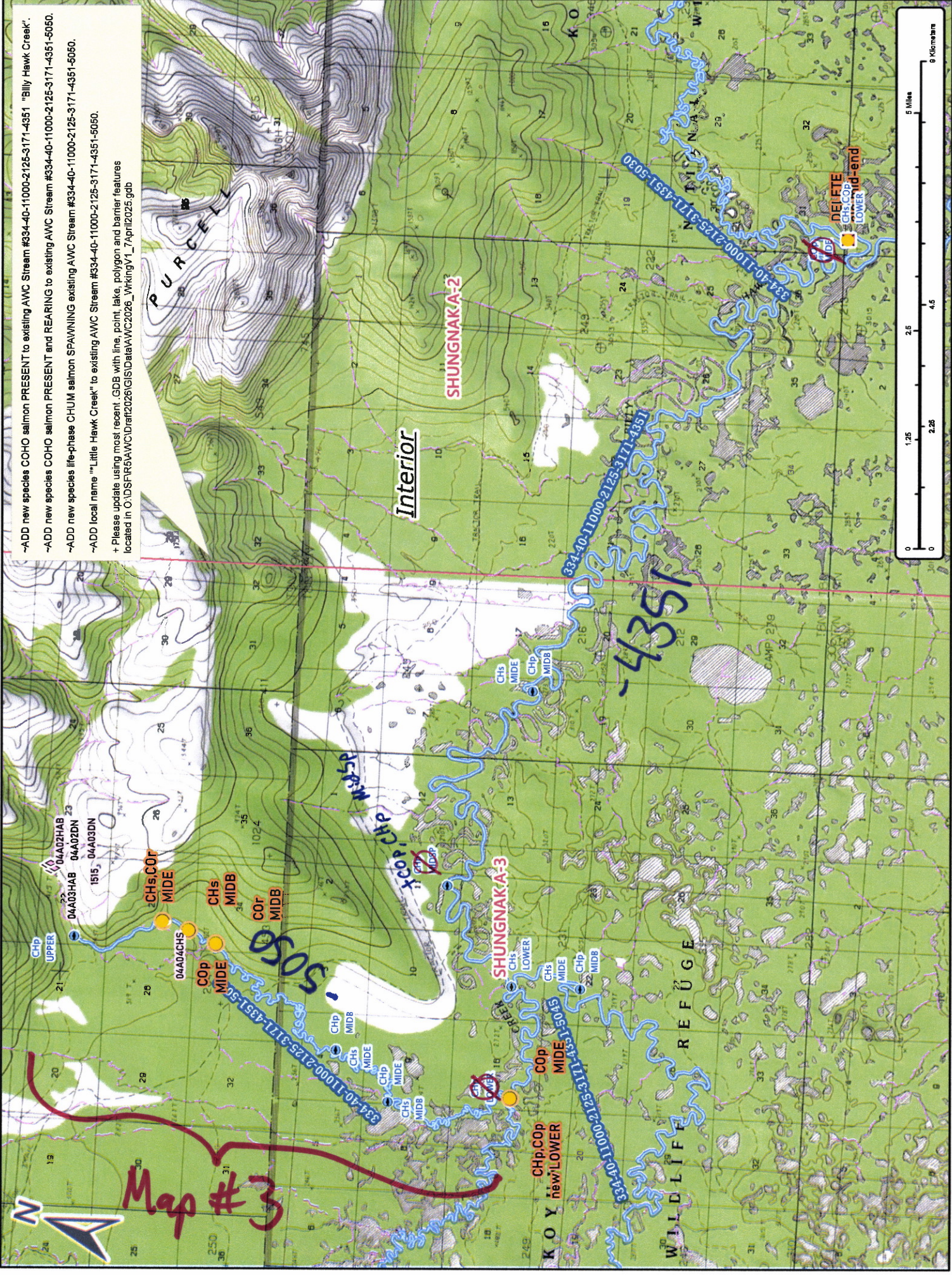

- ADD new species COHO salmon PRESENT to existing AWC Stream #334-40-11000-2125-3171-4351 "Billy Hawk Creek".
- ADD new species COHO salmon PRESENT and REARING to existing AWC Stream #334-40-11000-2125-3171-4351-5050.
- ADD new species life-phase CHUM salmon SPAWNING existing AWC Stream #334-40-11000-2125-3171-4351-5050.
- ADD local name "Little Hawk Creek" to existing AWC Stream #334-40-11000-2125-3171-4351-5050.
- + Please update using most recent .GDB with line, point, lake, polygon and barrier features located in C:\DS\FIR\AWC\drat2026\GIS\Data\AWC2026_Working\VT_7\April2026.gdb

Map #3

4351

Nov # 25-748

Map #2

