



State of Alaska
Department of Fish and Game
Sportfish Division

Nomination Form
Anadromous Waters Catalog



Region Interior USGS Quad(s) HUGHES A-5, A-6

Anadromous Waters Catalog Number of Water Body 334-40-11000-2125-3351

Name of Water Body Hogatzakhotak Creek USGS Name Local Name

Addition Deletion Correction Backup Information

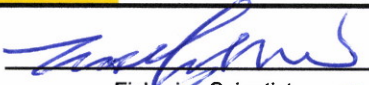
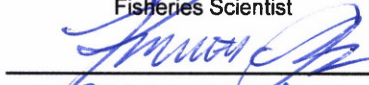
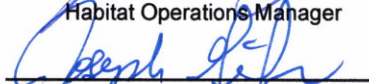
For Office Use

Nomination #	<u>25-756</u>		<u>12/05/2025</u>
		Fisheries Scientist	Date
Revision Year:	<u>2026</u>		<u>12/5/25</u>
		Habitat Operations Manager	Date
Revision to:	<input checked="" type="checkbox"/> Atlas <input checked="" type="checkbox"/> Catalog		<u>12 Nov 2025</u>
		AWC Project Biologist	Date
Revision Code:	<u>A-2</u>		<u>12/9/2025</u>
		GIS Analyst	Date

OBSERVATION INFORMATION

Species	Date(s) Observed	Spawning	Rearing	Present	Anadromous
coho salmon	07/31/2025		✓		✓

~ADD new AWC Stream #334-40-11000-2125-3351 "Hogatzakhotak Creek" with COHO salmon PRESENT and REARING.

Comments:

See page 2 for observer comments.

Coordinates (Lat,Long): Upper(66.046155,-155.582807) Lower(66.045843,-155.58132)

Name of Observer (please print): Duncan Green
 Signature: 10.231.39.10 (Web Nomination) Date: 10/03/2025
 Agency: ADF&G - Div of SF
 Address: 333 Raspberry Rd.
Anchorage, AK 99518

This certifies that in my best professional judgment and belief the above information is evidence that this waterbody should be included in or deleted from the Anadromous Waters Catalog.

Signature of Area Biologist: _____ Date: _____ Revision 3/16
 Name of Area Biologist (please print): _____



State of Alaska
Department of Fish and Game
Division of Sport Fish

Fish Survey
Nomination Form
Anadromous Waters Catalog

Region: Interior

USGS Quad: Hughes A-5, A-6

Anadromous Waters Catalog Number of Waterway: 334-40-11000-2125-3351

Name of Waterway: Hogatzakhotak Creek

USGS Name

Local Name

Addition

Deletion

For Office Use

Correction

Backup Information

Nomination # 25-756	_____ Fisheries Scientist	_____ Date
Revision Year: 2026	_____ Habitat Operations Manager	_____ Date
Revision to: Atlas _____ Catalog _____ Both X	_____ AWC Project Biologist	_____ Date
Revision Code: A-2	_____ GIS Analyst	_____ Date

Site Information

Station: FSBLM2505A05 Date Observed: 7/31/2025

Legal Desc.:

Latitude: Longitude: Datum:

Up Stream 66.04616 -155.58281 WGS84

Down Stream 66.04584 -155.58132 WGS84

Station Comments: Tributary to Koyukuk River. Stream flows through grassy meadow. Lots of woody debris.

Life History: Anadromous

Species\LifeStage: coho salmon juvenile

Sampling Method (No. of fish): PEF (2)

Life History: Resident

Species\LifeStage: Alaska blackfish juvenile

Sampling Method (No. of fish): PEF (3)

Species\LifeStage: Arctic grayling juvenile/adult

Sampling Method (No. of fish): VOG (8)

Species\LifeStage: slimy sculpin juvenile/adult

Sampling Method (No. of fish): PEF (23)

Key to Sample Method

(PEF) Backpack Electrofisher

(VOG) Visual Observation, Ground

Additional Comments: Add coho salmon rearing to downstream waypoint 05A05DN (66.045843, -155.581320). Two juvenile coho salmon were collected via backpack electrofishing at or upstream of that waypoint.

Name of Observer: Brandy Baker, FB II

Phone: (907) 895-4632

Date Printed: 10/3/2025

Signature: _____

Address: Dept. of Fish & Game, Sport Fish RIII

P.O. Box 605

Delta Junction, AK 99737

This certifies that in my best professional judgment and belief the above information is evidence that this waterbody should be included in or deleted from the Anadromous Waters Catalog

Signature of Area Biologist: _____ Date: _____



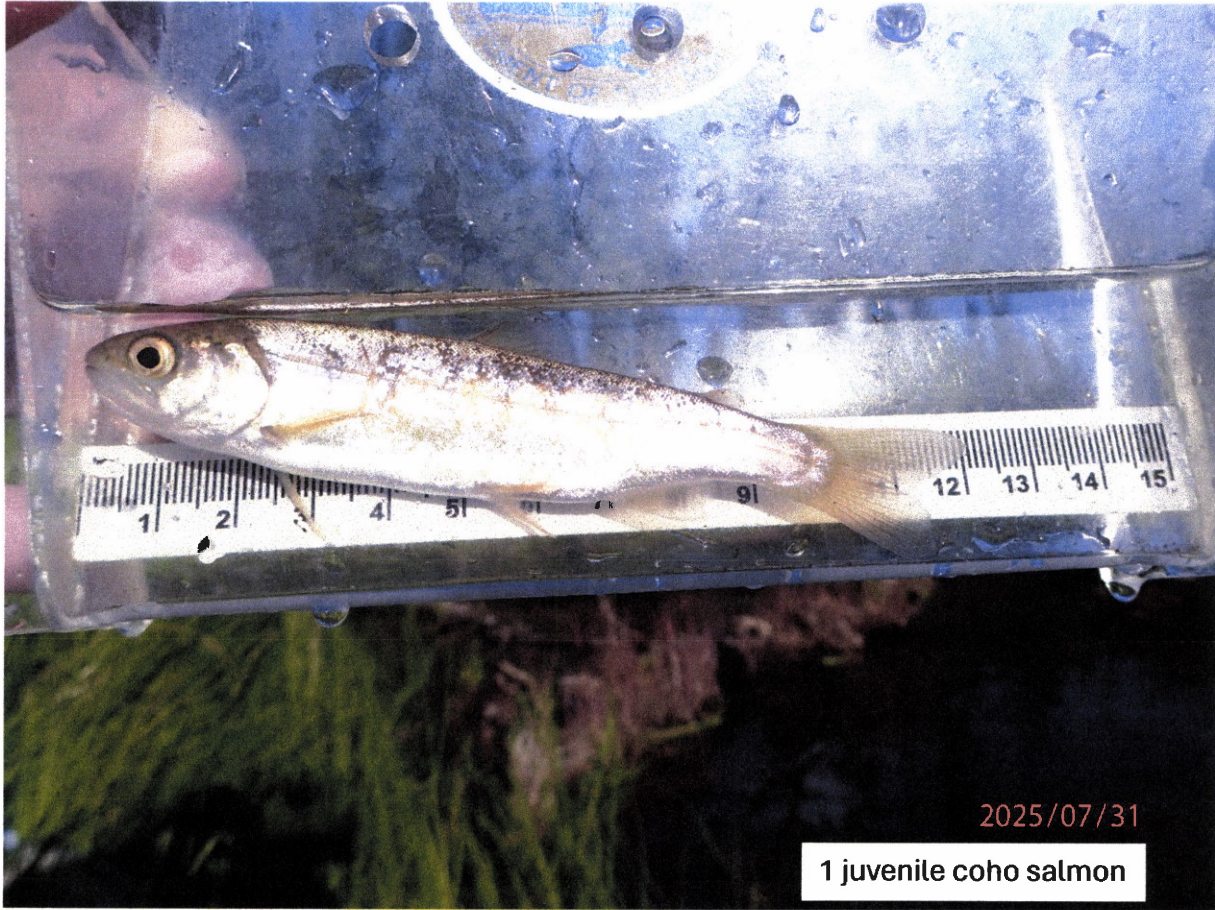

1 juvenile coho salmon



1 juvenile coho salmon

~ADD new AWC Stream #334-40-11000-2125-3351 "Hogatzakhotak Creek" with COHO salmon PRESENT and REARING.
 + Please update using most recent GDB with line, point, lake, polygon and barrier features located in C:\D\FIR5\AWC\ID\ref12026\GIS\Data\AWC2026_WorkingV1_April2025.gdb

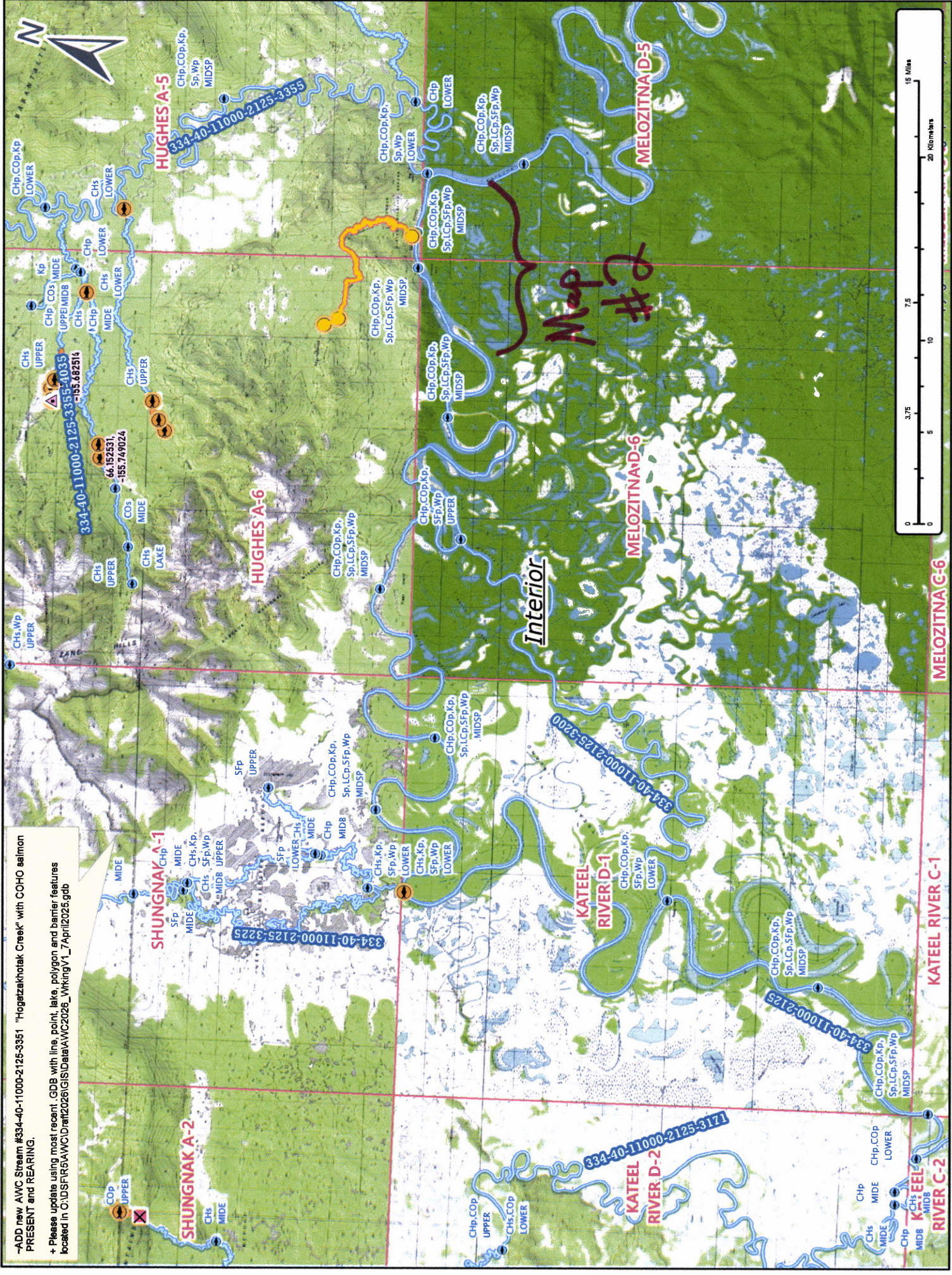

Map #2

Map #1

Num # 25-756

-ADD new AWC Stream #334-40-11000-2125-3351 "Hogatzakhotak Creek" with COHO salmon PRESENT and REARING.

+ Please update using most recent .GDB with line, point, lake, polygon and barrier features located in C:\DS\FR\AWCID\ref2028\GIS\Data\AWC2028_WkmgV1_7April2025.gdb

Map # 3

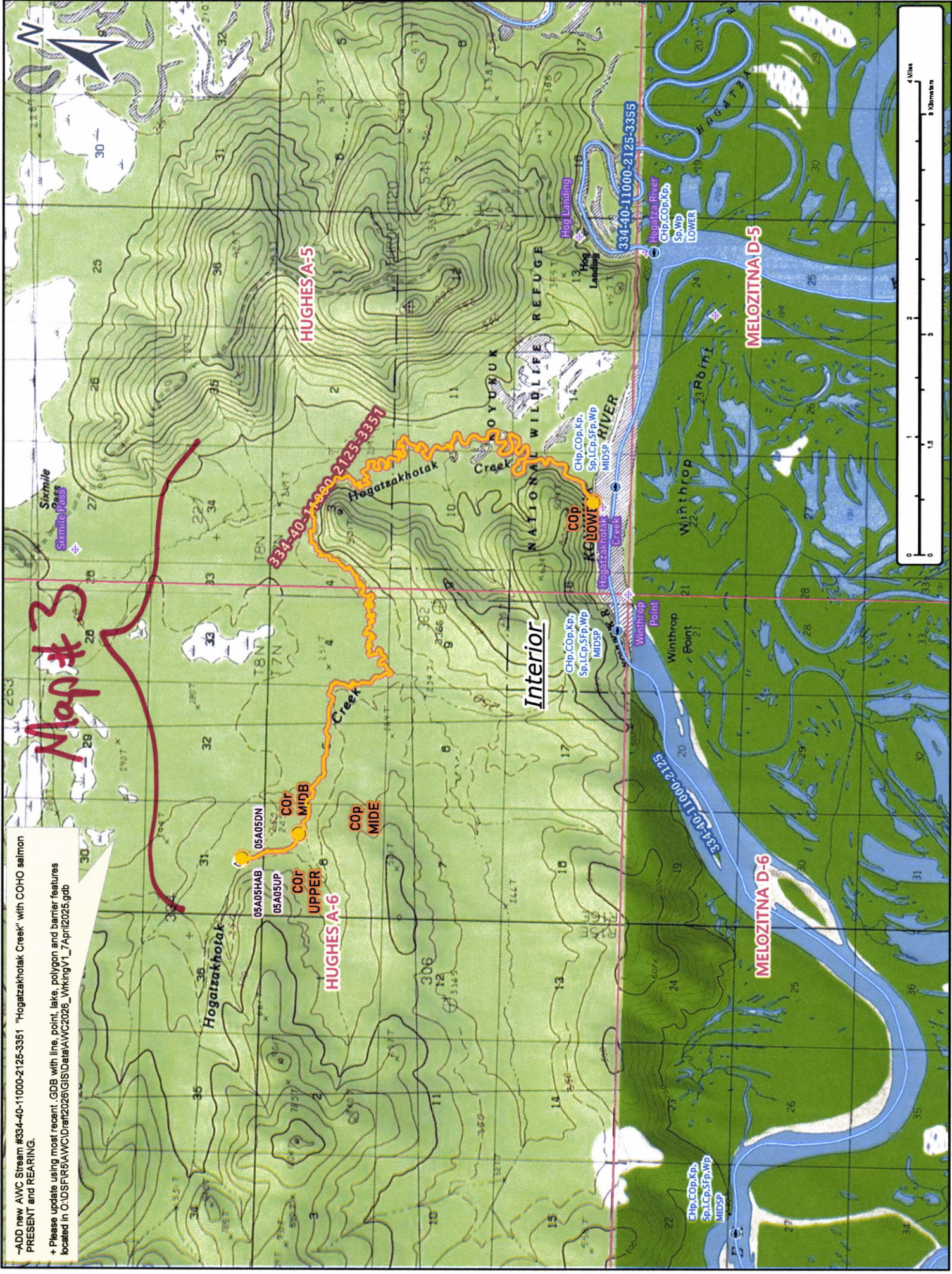

HUGHES A-5

334-40-11000-2125-3351

HUGHES A-6

Interior

MELOZITINA D-5

MELOZITINA D-6

Now #25-756

Map # 2

-ADD new AWC Stream #334-40-11000-2125-3351 "Hogatzakhotak Creek" with COHO salmon PRESENT and REARING.
 + Please update using most recent .GDB with line, point, lake, polygon and barrier features located in O:\DS\FR6\AWC\Draft2026\GIS\Data\AWC2026_WorkingV1_7April2025.gdb

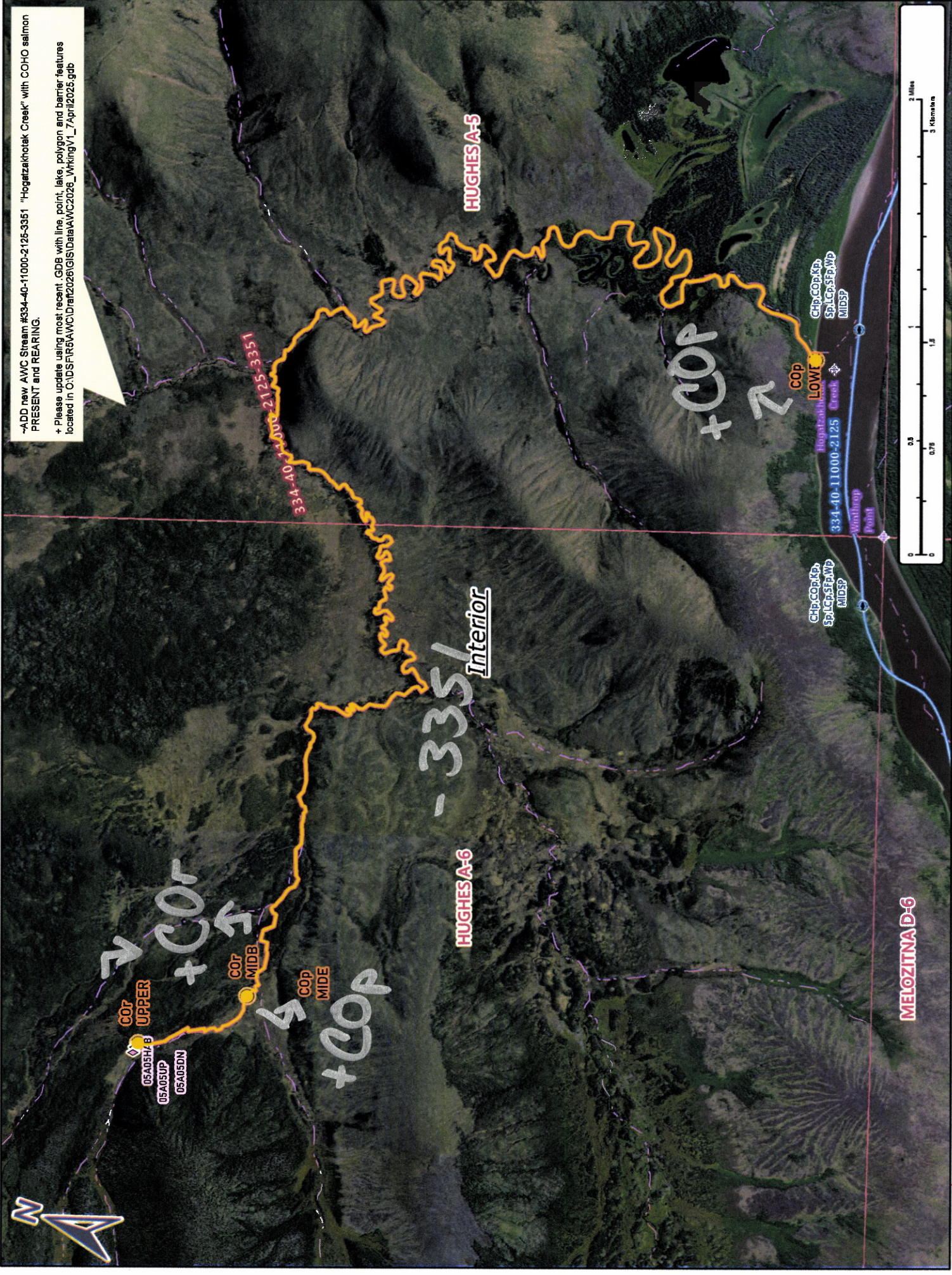

Map # 3

Nov # 25-756