



State of Alaska  
Department of Fish and Game  
Sportfish Division

Nomination Form  
Anadromous Waters Catalog

Region Interior USGS Quad(s) HUGHES C-1  
 Anadromous Waters Catalog Number of Water Body 334-40-11000-2125-3661-4030  
 Name of Water Body Sinyalak Creek  USGS Name  Local Name  
 Addition  Deletion  Correction  Backup Information

For Office Use

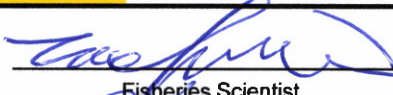
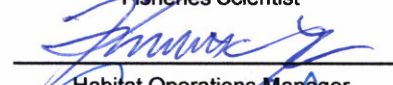
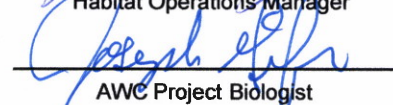
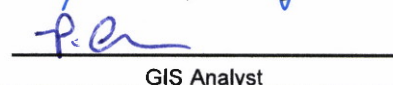
|                |  |  |                    |
|----------------|--|--|--------------------|
| Nomination #   | <u>25-757</u>  |  | <u>12/08/2025</u>  |
|                |  | Fisheries Scientist  | Date               |
| Revision Year: | <u>2026</u>  |  | <u>12/5/25</u>     |
|                |  | Habitat Operations Manager   | Date               |
| Revision to:   | <input checked="" type="checkbox"/> Atlas<br><input checked="" type="checkbox"/> Catalog |  | <u>12 Nov 2025</u> |
|                |  | AWC Project Biologist  | Date               |
| Revision Code: | <u>A-1, B-1</u>  |  | <u>12/9/2025</u>   |
|                |  | GIS Analyst  | Date               |

OBSERVATION INFORMATION

| Species     | Date(s) Observed | Spawning | Rearing | Present | Anadromous |
|-------------|------------------|----------|---------|---------|------------|
| coho salmon | 07/31/2025       |          | ✓       |         | ✓          |
|             |                  |          |         |         |            |
|             |                  |          |         |         |            |
|             |                  |          |         |         |            |

~ADD new species COHO salmon PRESENT and REARING to existing AWC Stream #334-40-11000-2125-3661-4030 "Sinyalak Creek".  
 ~EXTEND existing AWC Stream #334-40-11000-2125-3661-4030 "Sinyalak Creek" with COHO salmon REARING.

Comments:

See page 2 for observer comments.  
 Coordinates (Lat,Long): Upper(66.75077,-153.11191) Lower(66.74963,-153.11001)

Name of Observer (please print): Duncan Green  
 Signature: 10.231.39.10 (Web Nomination) Date: 10/03/2025  
 Agency: ADF&G - Div of SF  
 Address: 333 Raspberry Rd.  
Anchorage, AK 99518

This certifies that in my best professional judgment and belief the above information is evidence that this waterbody should be included in or deleted from the Anadromous Waters Catalog.  
 Signature of Area Biologist: \_\_\_\_\_ Date: \_\_\_\_\_ Revision 3/16  
 Name of Area Biologist (please print): \_\_\_\_\_



State of Alaska  
Department of Fish and Game  
Division of Sport Fish

Fish Survey  
Nomination Form  
Anadromous Waters Catalog

Region: Interior USGS Quad: Hughes C-1

Anadromous Waters Catalog Number of Waterway: 334-40-11000-2125-3661-4030

Name of Waterway: Sinyalak Creek  USGS Name  Local Name  
 Addition  Deletion  Correction  Backup Information  
 For Office Use

|   |                                       |                 |
|---|---------------------------------------|-----------------|
| Nomination # <b>25-757</b>                              | <del>Fisheries Scientist</del>        | <del>Date</del> |
| Revision Year: <b>2026</b>                              | <del>Habitat Operations Manager</del> | <del>Date</del> |
| Revision to: Atlas _____ Catalog _____<br>Both <u>X</u> | <del>AWC Project Biologist</del>      | <del>Date</del> |
| Revision Code: <b>A-1, B-1</b>                          | <del>GIS Analyst</del>                | <del>Date</del> |

Site Information Station: FSBLM2505A04 Date Observed: 7/31/2025 Legal Desc.: Latitude: Longitude: Datum:  
 Up Stream 66.75077 -153.11191 WGS84  
 Down Stream 66.74963 -153.11001 WGS84

Station Comments: Large beaver complex upstream on left bank. Sunny.

Life History: Anadromous  
 Species\LifeStage: **coho salmon juvenile** Sampling Method (No. of fish): PEF (2)

---

Life History: Resident  
 Species\LifeStage: slimy sculpin juvenile/adult Sampling Method (No. of fish): PEF (12) VOG (5)

---

Life History: Unknown  
 Species\LifeStage: Dolly Varden juvenile Sampling Method (No. of fish): PEF (2)

**Key to Sample Method**

(PEF) Backpack Electrofisher (VOG) Visual Observation, Ground

**Additional Comments:** Add coho salmon rearing and extend to waypoint 05A04HAB (66.749631, -153.110010). Two juvenile coho salmon were collected at or above this waypoint via backpack electrofishing.

Name of Observer: Brandy Baker, FB II Phone: (907) 895-4632 Date Printed: 10/3/2025

Signature: \_\_\_\_\_

Address: Dept. of Fish & Game, Sport Fish RIII  
 P.O. Box 605  
 Delta Junction, AK 99737

This certifies that in my best professional judgment and belief the above information is evidence that this waterbody should be included in or deleted from the Anadromous Waters Catalog

Signature of Area Biologist: \_\_\_\_\_ Date: \_\_\_\_\_





2025/07/31



2025/07/31

1 juvenile coho salmon



2025/07/31

1 juvenile coho salmon



-ADD new species COHO salmon PRESENT and REARING to existing AWC Stream #334-40-11000-2125-3661-4030 "Sinyalak Creek".  
 -EXTEND existing AWC Stream #334-40-11000-2125-3661-4030 "Sinyalak Creek" with COHO salmon REARING.  
 + Please update using most recent GDB with line, point, lake, polygon and barrier features located in C:\IDS\SR5\AWC\Draw\2026\GIS\Data\AWC2026\_Wkng\VI\_7\April2026.gdb

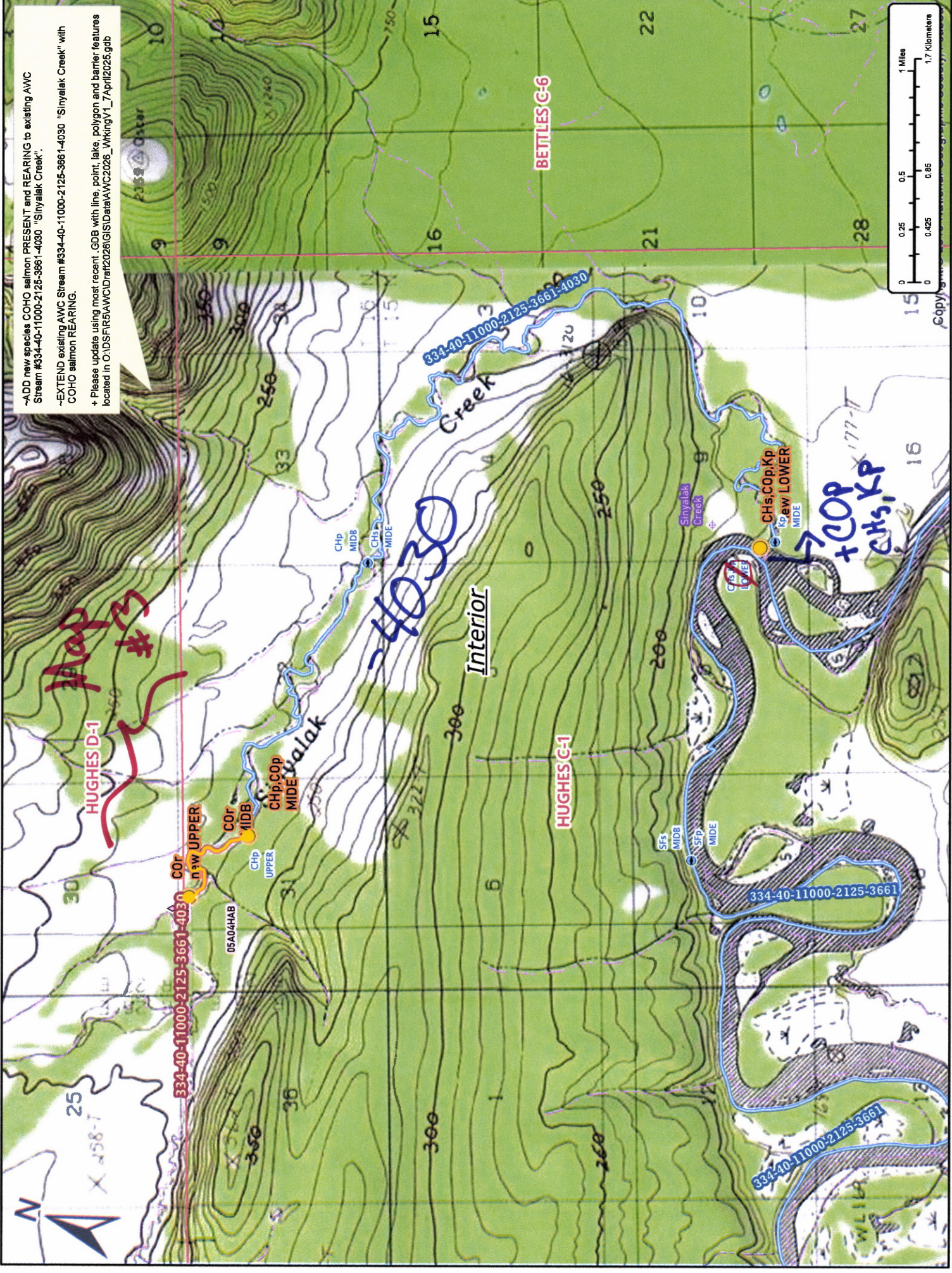

Map #2

Nov #25-757



-ADD new species COHO salmon PRESENT and REARING to existing AWC Stream #334-40-11000-2125-3661-4030 "Sinyalak Creek".  
 -EXTEND existing AWC Stream #334-40-11000-2125-3661-4030 "Sinyalak Creek" with COHO salmon REARING.  
 + Please update using most recent .GDB with line, point, lake, polygon and barrier features located in O:\DSP\K6\AWC\Draft\2026\GIS\Data\AWC2026\_Wiring\_V1\_7\April2026.gdb

HUGHES D-1

05A04

COF new UPPER

334-40-11000-2125-3661-4030

05AD4HAB

+COF

-4030

Interior

HUGHES G-1

+COF  
 +CHP

COF MIDB  
 CHP, COF MIDE

+COF

334-40-11000-2125-3661-4030

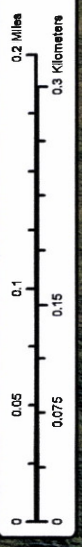

Nom # 25-757

Map # 3