



**State of Alaska
Department of Fish and Game
Sportfish Division**

**Nomination Form
Anadromous Waters Catalog**

Region Interior USGS Quad(s) SURVEY PASS A-1

Anadromous Waters Catalog Number of Water Body 334-40-11000-2125-3661-4100-5024

Name of Water Body *Opposite Creek USGS Name Local Name

Addition Deletion Correction Backup Information

For Office Use

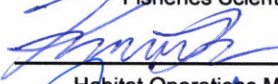
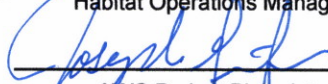
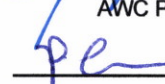
Nomination #	<u>25-758</u>		<u>12/08/2025</u>
		Fisheries Scientist	Date
Revision Year:	<u>2026</u>		<u>12/5/25</u>
		Habitat Operations Manager	Date
Revision to:	<input checked="" type="checkbox"/> Atlas <input checked="" type="checkbox"/> Catalog		<u>12 Nov 2025</u>
		AWC Project Biologist	Date
Revision Code:	<u>A-1, C-9</u>		<u>12/9/2025</u>
		GIS Analyst	Date

OBSERVATION INFORMATION

Species	Date(s) Observed	Spawning	Rearing	Present	Anadromous
chinook salmon	07/31/2025		✓		✓

~UPDATE/ADJUST hydrography of existing AWC Stream #334-40-11000-2125-3661-4100-5024 ""Opposite Creek".
~EXTEND existing AWC Stream #334-40-11000-2125-3661-4100-5024 ""Opposite Creek" with CHINOOK salmon REARING.

Comments:
 Coordinates (Lat,Long): Upper(67.069949,-153.120882) Lower(67.070486,-153.122279)

Name of Observer (please print): Duncan Green
 Signature: 10.231.39.10 (Web Nomination) Date: 10/03/2025
 Agency: ADF&G - Div of SF
 Address: 333 Raspberry Rd.
Anchorage, AK 99518

This certifies that in my best professional judgment and belief the above information is evidence that this waterbody should be included in or deleted from the Anadromous Waters Catalog.
 Signature of Area Biologist: _____ Date: _____ Revision 3/16
 Name of Area Biologist (please print): _____



State of Alaska
Department of Fish and Game
Division of Sport Fish

Fish Survey
Nomination Form
Anadromous Waters Catalog

Region: Interior USGS Quad: Survey Pass A-1

Anadromous Waters Catalog Number of Waterway: 334-40-11000-2125-3661-4100-5024

Name of Waterway: *Opposite Creek USGS Name Local Name
 Addition Deletion For Office Use Correction Backup Information

Nomination # 25-758	Fisheries Scientist	Date
Revision Year: 2026	Habitat Operations Manager	Date
Revision to: Atlas _____ Catalog _____ Both <u>X</u>	AWC Project Biologist	Date
Revision Code: A-1, C-9	GIS Analyst	Date

Site Information Station: FSBLM2505A02 Date Observed: 7/31/2025 Legal Desc.: Latitude: Longitude: Datum:
 Up Stream 67.06995 -153.12088 WGS84
 Down Stream 67.07049 -153.12228 WGS84

Station Comments: Tributary to Malamute Fork. Wolf and bear tracks, butterflies. Sunny.

Life History: Anadromous
 Species\LifeStage: Chinook salmon juvenile Sampling Method (No. of fish): PEF (4)

Life History: Resident
 Species\LifeStage: northern pike juvenile/adult Sampling Method (No. of fish): VOG (1)
 Species\LifeStage: round whitefish adult Sampling Method (No. of fish): PEF (1)
 Species\LifeStage: slimy sculpin juvenile/adult Sampling Method (No. of fish): PEF (17)
 Species\LifeStage: Arctic grayling juvenile Sampling Method (No. of fish): PEF (8) VOG (6)

Key to Sample Method
 (VOG) Visual Observation, Ground (PEF) Backpack Electrofisher

Additional Comments: Extend Chinook salmon rearing to waypoint 05A02DN (67.070486, -153.122279). Four juvenile Chinook salmon were collected at or upstream of this waypoint via backpack electrofishing.

Name of Observer: Brandy Baker, FB II Phone: (907) 895-4632 Date Printed: 10/3/2025
 Signature: _____
 Address: Dept. of Fish & Game, Sport Fish RIII
 P.O. Box 605
 Delta Junction, AK 99737

This certifies that in my best professional judgment and belief the above information is evidence that this waterbody should be included in or deleted from the Anadromous Waters Catalog
 Signature of Area Biologist: _____ Date: _____

05A02





1 juvenile Chinook salmon



1 juvenile Chinook salmon



Now #25-758

Map #1

-UPDATE/ADJUST hydrography of existing AWC Stream #334-40-11000-2125-3661-4100-5024 "Opposite Creek".
 -EXTEND existing AWC Stream #334-40-11000-2125-3661-4100-5024, "Opposite Creek" with CHINOOK salmon REARING.
 + Please update using most recent GDB with line, point, lake, polygon and barrier features located in O:\SDSR\5\AWC\Draft2026\GIS\Data\AWC2026_WrkingV1_7April2025.gdb

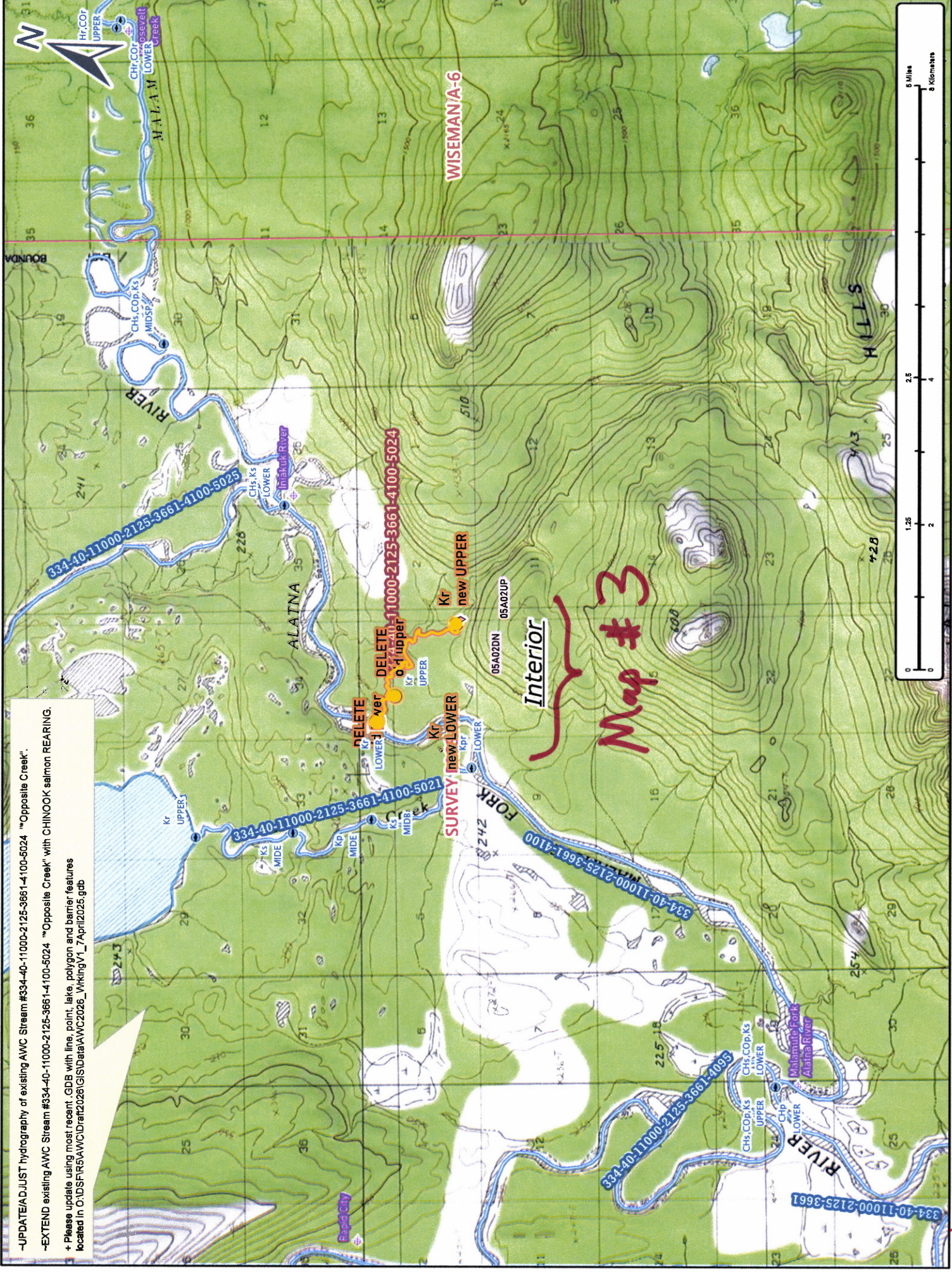

WISEMAN/A-6

Interior

Map # 3

Nov # 25-758

Map # 2



-UPDATE/ADJUST hydrography of existing AWC Stream #334-40-11000-2125-3661-4100-5024 "Opposite Creek".
 -EXTEND existing AWC Stream #334-40-11000-2125-3661-4100-5024 "Opposite Creek" with CHINOOK salmon REARING.
 + Please update using most recent GDB with line, point, lake, polygon and barrier features located in O:\DS\FR6\AWC\Draft2026\GIS\Data\AWC2026_Wrking_V1_7April2025.gdb

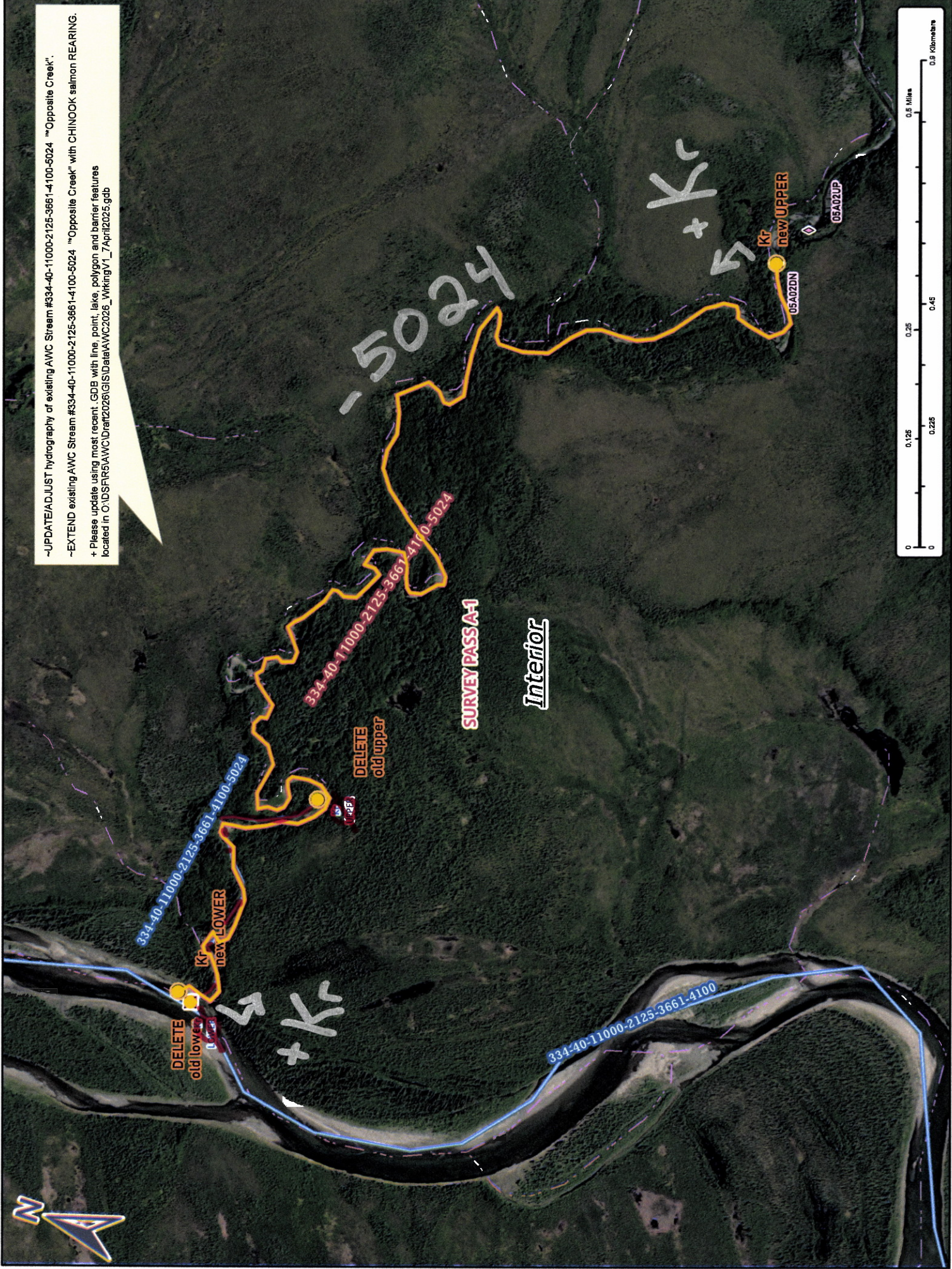

88
 Nom #25-758

Map #3

Interior

SURVEY PASS A-1

DELETE old upper

DELETE old lower

new LOWER

new UPPER

05A02UP

05A02DN

