



**State of Alaska
Department of Fish and Game
Sportfish Division**

**Nomination Form
Anadromous Waters Catalog**

Region Interior USGS Quad(s) HUGHES A-6, B-6

Anadromous Waters Catalog Number of Water Body 334-40-11000-2125-3355-4045-5036 (-6014) (-7003)

Name of Water Body Aloha Creek, Comeback Creek USGS Name Local Name

Addition Deletion Correction Backup Information

For Office Use

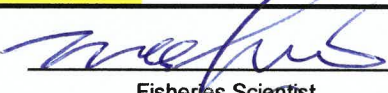
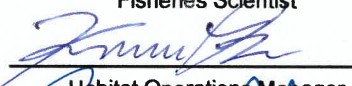
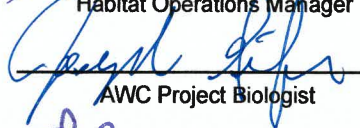
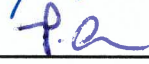
| | | | |
|----------------|--|--|--------------------|
| Nomination # | <u>25-890</u> |  | <u>12/26/2025</u> |
| | | Fisheries Scientist | Date |
| Revision Year: | <u>2026</u> |  | <u>12/24/25</u> |
| | | Habitat Operations Manager | Date |
| Revision to: | <input checked="" type="checkbox"/> Atlas <input checked="" type="checkbox"/> Catalog |  | <u>12 Dec 2025</u> |
| | | AWC Project Biologist | Date |
| Revision Code: | <u>C-9, F-1</u> |  | <u>12/27/2025</u> |
| | | GIS Analyst | Date |

OBSERVATION INFORMATION

| Species | Date(s) Observed | Spawning | Rearing | Present | Anadromous |
|-------------|------------------|----------|---------|---------|------------|
| coho salmon | 07/29/2025 | | ✓ | | ✓ |
| | | | | | |

~UPDATE/ADJUST upper hydrography segment of existing AWC Stream #334-40-11000-2125-3355-4045-5036 "Aloha Creek".

~UPDATE/ADJUST hydrography of existing AWC Stream #334-40-11000-2125-3355-4045-5036-6014 "Comeback Creek".

****Update will better reflect current hydrography (Google Earth Imagery Aug 2025) and intent of Nom #96-022 which added the stream to the AWC.**

~UPDATE/ADJUST hydrography of existing AWC Stream #334-40-11000-2125-3355-4045-5036-6014-7003.

****Update will better reflect current hydrography (Google Earth Imagery Aug 2025).**

Comments:

See page 2 for observer comments.

Coordinates (Lat,Long): Upper(66.249395,-155.711658) Lower(66.251234,-155.709234)

****Observations in this nomination also provide back-up supporting information for Coho salmon rearing in existing AWC Stream #334-40-11000-2125-3355-4045-5036 "Aloha Creek".**

Name of Observer (please print): Duncan Green
 Signature: 10.231.39.10 (Web Nomination) Date: 10/11/2025
 Agency: ADF&G - Div of SF
 Address: 333 Raspberry Rd.
Anchorage, AK 99518

This certifies that in my best professional judgment and belief the above information is evidence that this waterbody should be included in or deleted from the Anadromous Waters Catalog.

Signature of Area Biologist: _____ Date: _____ Revision 3/16
 Name of Area Biologist (please print): _____



State of Alaska
Department of Fish and Game
Division of Sport Fish

Fish Survey
Nomination Form
Anadromous Waters Catalog

Region: Interior USGS Quad: Hughes B-6, A-6
Anadromous Waters Catalog Number of Waterway: 334-40-11000-2125-3355-4045-5036 (-6014), (-7003)
Name of Waterway: Aloha Creek, Comeback Creek USGS Name Local Name
 Addition Deletion For Office Use Correction Backup Information

| | | |
|---|---------------------------------------|-----------------|
| Nomination # 25-890 | Fisheries Scientist | Date |
| Revision Year: 2026 | Habitat Operations Manager | Date |
| Revision to: Atlas _____ Catalog _____ Both X | AWC Project Biologist | Date |
| Revision Code: C-9, F-1 | GIS Analyst | Date |

Site Information Station: FSBLM2503C0 Date Observed: 7/29/2025 Legal Desc.: Latitude: Longitude: Datum:
Up Stream 66.24940 -155.71166 WGS84
Down Stream 66.25123 -155.70923 WGS84

Station Comments: Habitat site in old mining road crossing. Upstream point is at a beaver dam.

Life History: Anadromous

Species/LifeStage: coho salmon juvenile

Sampling Method (No. of fish): PEF (1)

Life History: Resident

Species/LifeStage: slimy sculpin juvenile/adult

Sampling Method (No. of fish): PEF (9)

Species/LifeStage: Dolly Varden juvenile

Sampling Method (No. of fish): PEF (14)

Key to Sample Method

(PEF) Backpack Electrofisher

Additional Comments: Backup information for coho salmon rearing at waypoint COR1 (66.250259, -155.710189), where one juvenile coho salmon was collected via backpack electrofishing.

Name of Observer: Duncan Green, Habitat Biologist 1

Phone: (907) 267-2892

Date Printed: 10/11/2025

Signature: _____

Address: Alaska Department of Fish & Game, Sport Fish - Research and Technical Services
333 Raspberry Rd.
Anchorage, AK 99518

This certifies that in my best professional judgment and belief the above information is evidence that this waterbody should be included in or deleted from the Anadromous Waters Catalog

Signature of Area Biologist: _____ Date: _____





- UPDATEADJUST upper hydrography segment of existing AWC Stream #334-40-11000-2125-3355-4045-5038 "Alpha Creek".
 - UPDATEADJUST hydrography of existing AWC Stream #334-40-11000-2125-3355-4045-5038-6014 "Comeback Creek".
 - UPDATEADJUST hydrography of existing AWC Stream #334-40-11000-2125-3355-4045-5038-6014-7003.
- + Please update using most recent GDB with line, point, lake, polygon and barrier features located in O:\DS\FR5\AWC\Drat2026\GIS\Data\AWC2026_WorkingV1_7April2026.gdb

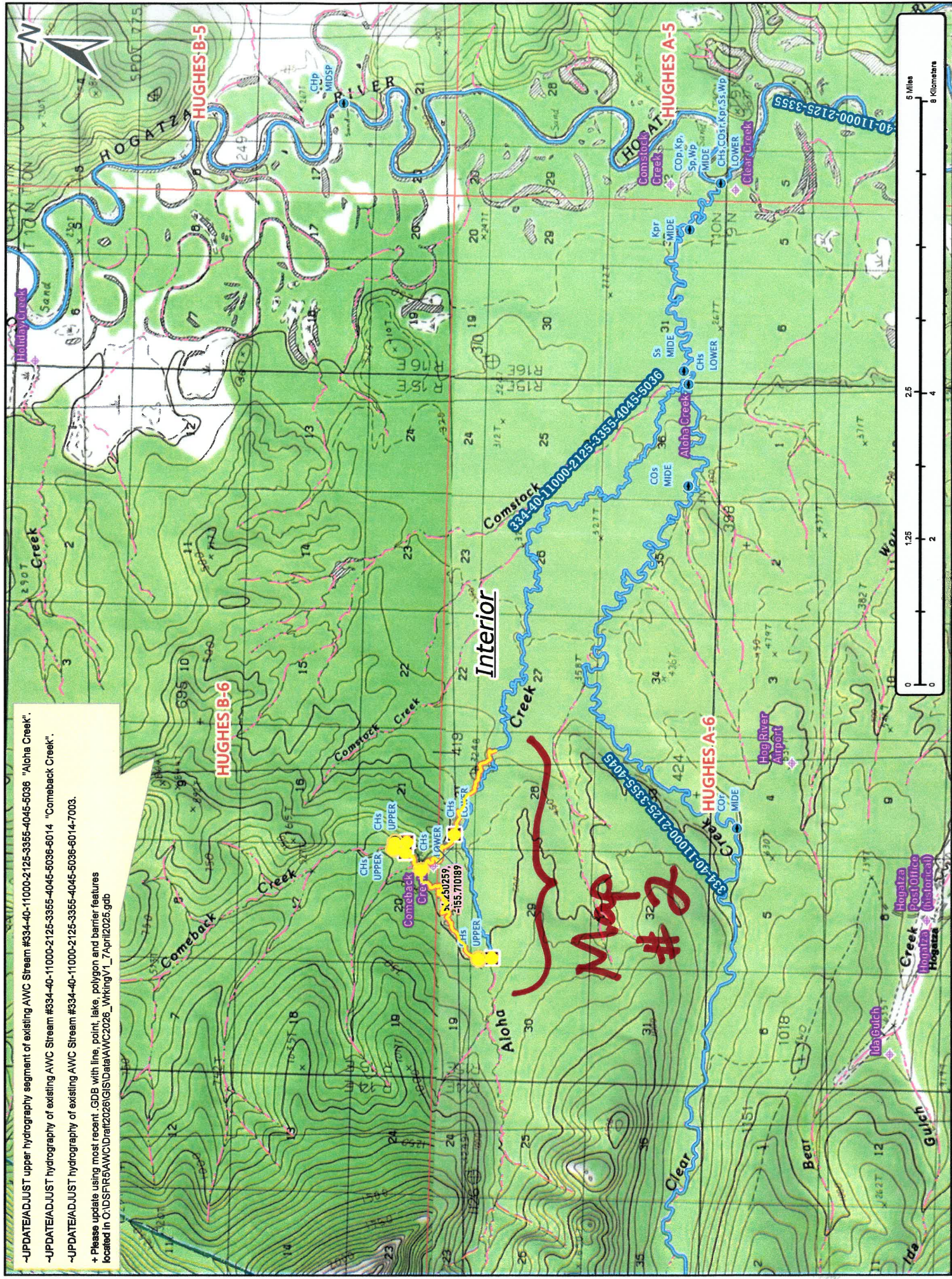

Interior

Map #2

Map #1

Nom #25-890



Map # 3

- UPDATE/ADJUST upper hydrography segment of existing AWC Stream #334-40-11000-2125-3355-4045-5036 "Alpha Creek".
- UPDATE/ADJUST hydrography of existing AWC Stream #334-40-11000-2125-3355-4045-5036-6014 "Comeback Creek".
- UPDATE/ADJUST hydrography of existing AWC Stream #334-40-11000-2125-3355-4045-5036-6014-7003.
- + Please update using most recent GDB with line, point, lake, polygon and barrier features located in O:\SD\FR5\AWC\Drain2026\GIS\Data\AWC2026_WrkingV1_7April2025.gdb

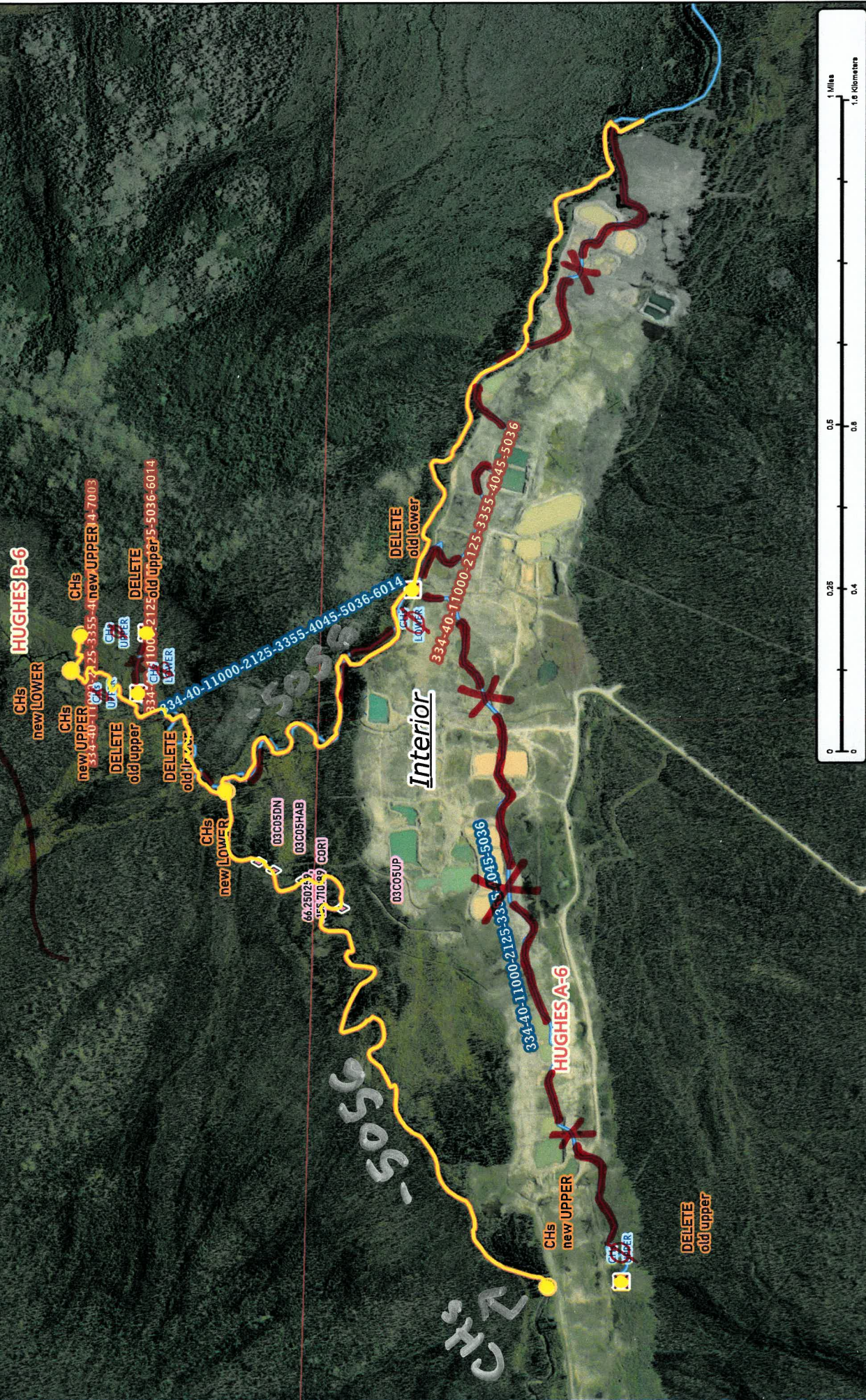

5056

334

Map # 2

Nov # 25-890

-UPDATE/ADJUST upper hydrography segment of existing AWC Stream #334-40-11000-2125-3355-4045-5036 "Aloha Creek".

-UPDATE/ADJUST hydrography of existing AWC Stream #334-40-11000-2125-3355-4045-5036-6014 "Comeback Creek".

-UPDATE/ADJUST hydrography of existing AWC Stream #334-40-11000-2125-3355-4045-5036-6014-7003.

+ Please update using most recent .GDB with line, point, lake, polygon and barrier features located in O:\DSF\R5AWC\Draft2026\GIS\Data\AWC2026_WrkingV1_7April2025.gdb

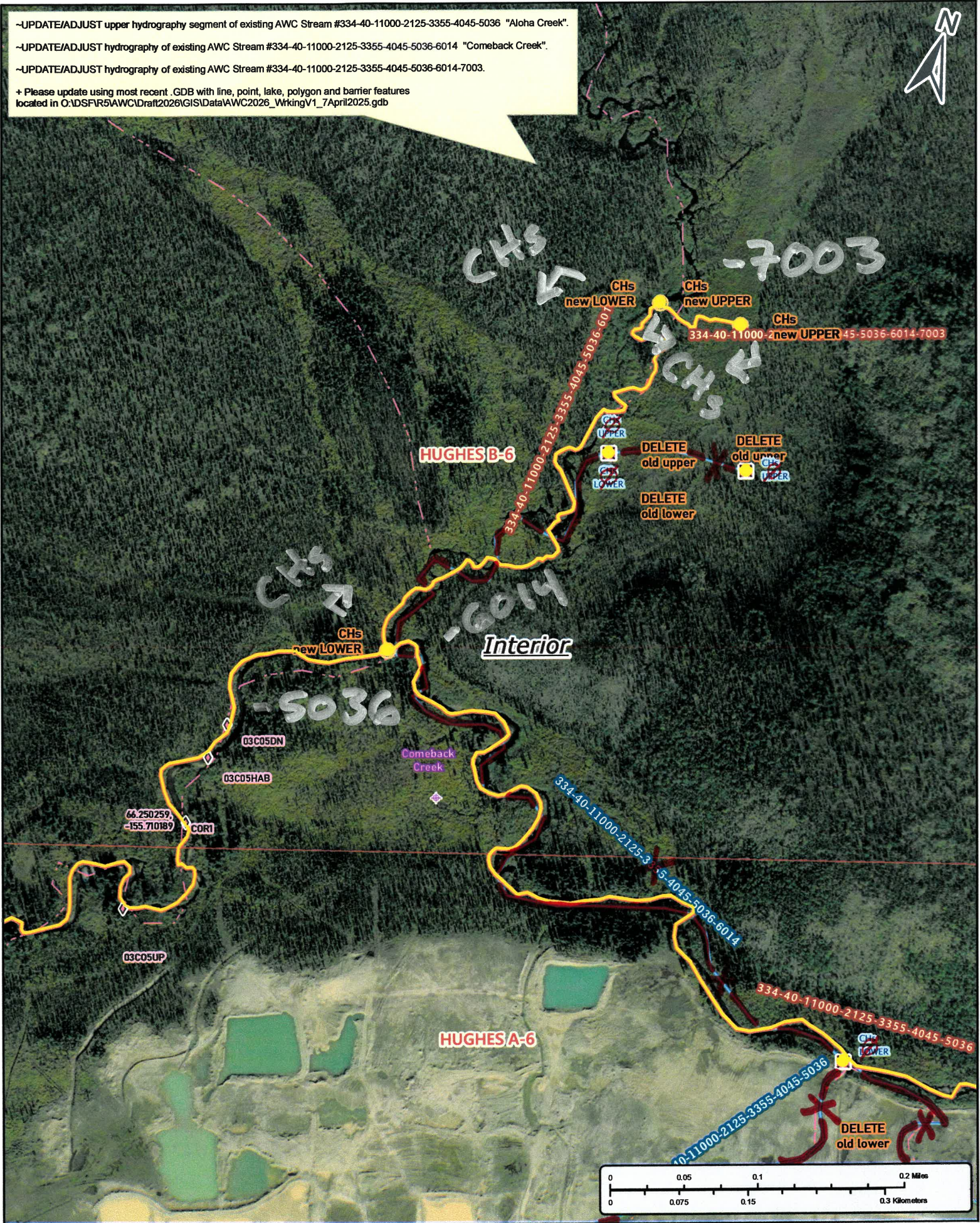

Nom # 25-890

Map # 3