



State of Alaska
Department of Fish and Game
Division of Sport Fish

Nomination Form
Anadromous Waters Catalog & Atlas

Region:

USGS Quad(s):

Nomination proposes the following revisions:
(check all that apply)

- Addition Correction Deletion Supporting Information

AWC Number of Water Body:
(if known)

Name of Water Body:
(if known) Official USGS Name *Local or Unofficial Name

For Official Use Only

Nomination # : 25-015 *[Signature]* 9/24/2025
 Fisheries Scientist Date

Revision Year : 2026 *[Signature]* 9/24/2025
 Habitat F&G Coordinator Date

Revision(s) to: Atlas Both
 Catalog *[Signature]* 17 Sept 2025
 AWC Project Biologist Date

Revision Code(s) : A-2 *[Signature]* _____
 GIS Analyst Date

For fish observations, please provide the upper most point (Lat/Long) where any two individuals of observed species & life stage were documented. Please use Decimal Degree's with a minimum of 5 decimal places. Please see Supplemental Information Form if you need more room for species observation data and comments.

Species	Date Observed	Latitude	Longitude	Anadromous	Adult Presence	Spawning	Rearing
coho salmon	11-Sep-2025	61.44331	-150.08164	<input checked="" type="checkbox"/>	<input checked="" type="checkbox"/>	<input type="checkbox"/>	<input type="checkbox"/>
				<input type="checkbox"/>	<input type="checkbox"/>	<input type="checkbox"/>	<input type="checkbox"/>
				<input type="checkbox"/>	<input type="checkbox"/>	<input type="checkbox"/>	<input type="checkbox"/>
				<input type="checkbox"/>	<input type="checkbox"/>	<input type="checkbox"/>	<input type="checkbox"/>
				<input type="checkbox"/>	<input type="checkbox"/>	<input type="checkbox"/>	<input type="checkbox"/>

IMPORTANT: Provide all supporting documentation that this water body is important for the spawning, rearing or migration of anadromous fish species, including: number of fish observed; photographs of each species & life stage observed or captured; sampling methods, duration and location(s) sampled; copies of data sheets and/or field notes, etc. Please attach a copy of a map showing location of lower and upper observed extents of each species & life stage, as well as other pertinent information such as specific locations of stream reaches where spawning or rearing individuals were observed or captured, and the location, type and heights of any barriers to fish fish passage, etc.

Comments:

Captured 3 adult coho in a gill net survey for invasive northern pike. Sampling also produced adult rainbow trout, 4 northern pike, and several stickleback in minnow traps.

~ADD new AWC Stream #247-41-10100-2090-3004 ""Silverbow Lake Creek" with COHO salmon PRESENT.

~ADD new AWC Lake ##247-41-10100-2090-3004-0010 ""Silverbow Lake" with COHO salmon PRESENT.

Observers Signature

[Signature]

Observer Name:
(Please Print)

Agency or Organization:

Address:

For Official Use Only

Date: _____

[Signature] 9-16-25
 Signature of Area Biologist Date

[Signature]
 Name of Area Biologist (Please Print):



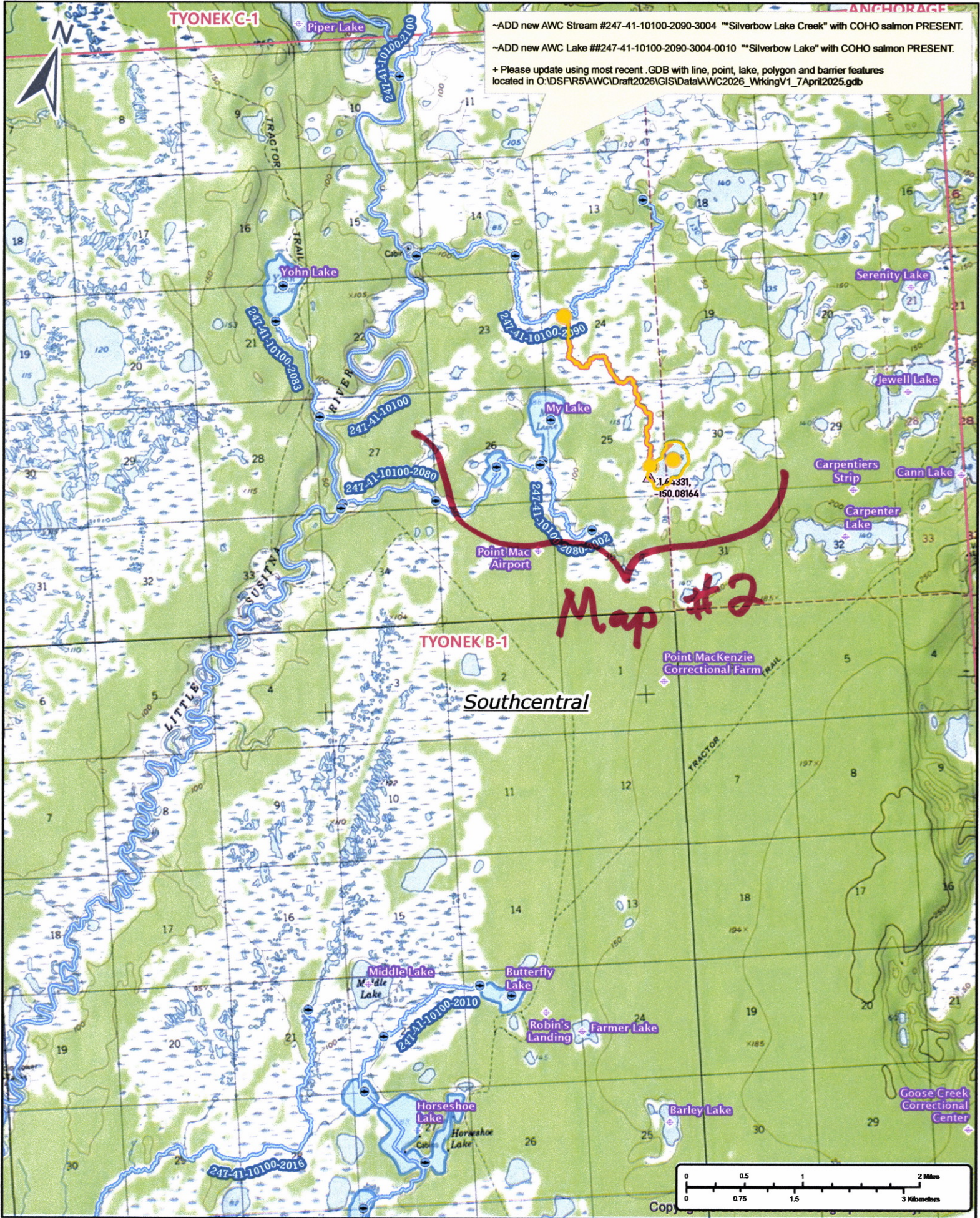

~ADD new AWC Stream #247-41-10100-2090-3004 "Silverbow Lake Creek" with COHO salmon PRESENT.
 ~ADD new AWC Lake #247-41-10100-2090-3004-0010 "Silverbow Lake" with COHO salmon PRESENT.
 + Please update using most recent .GDB with line, point, lake, polygon and barrier features located in O:\DSFR5\AWC\Draft2026\GISData\AWC2026_WikingV1_7April2025.gdb

Map #2

Norm # 25-015

Map #1

-ADD new AWC Stream #247-41-10100-2090-3004 "Silverbow Lake Creek" with COHO salmon PRESENT.
-ADD new AWC Lake #247-41-10100-2090-3004-0010 "Silverbow Lake" with COHO salmon PRESENT.
+ Please update using most recent GDB with line, point, lake, polygon and barrier features located in C:\DPS\RA\AWC\Draw\2026\GIS\Data\AWC2026_WorkingV1_7April2025.gdb

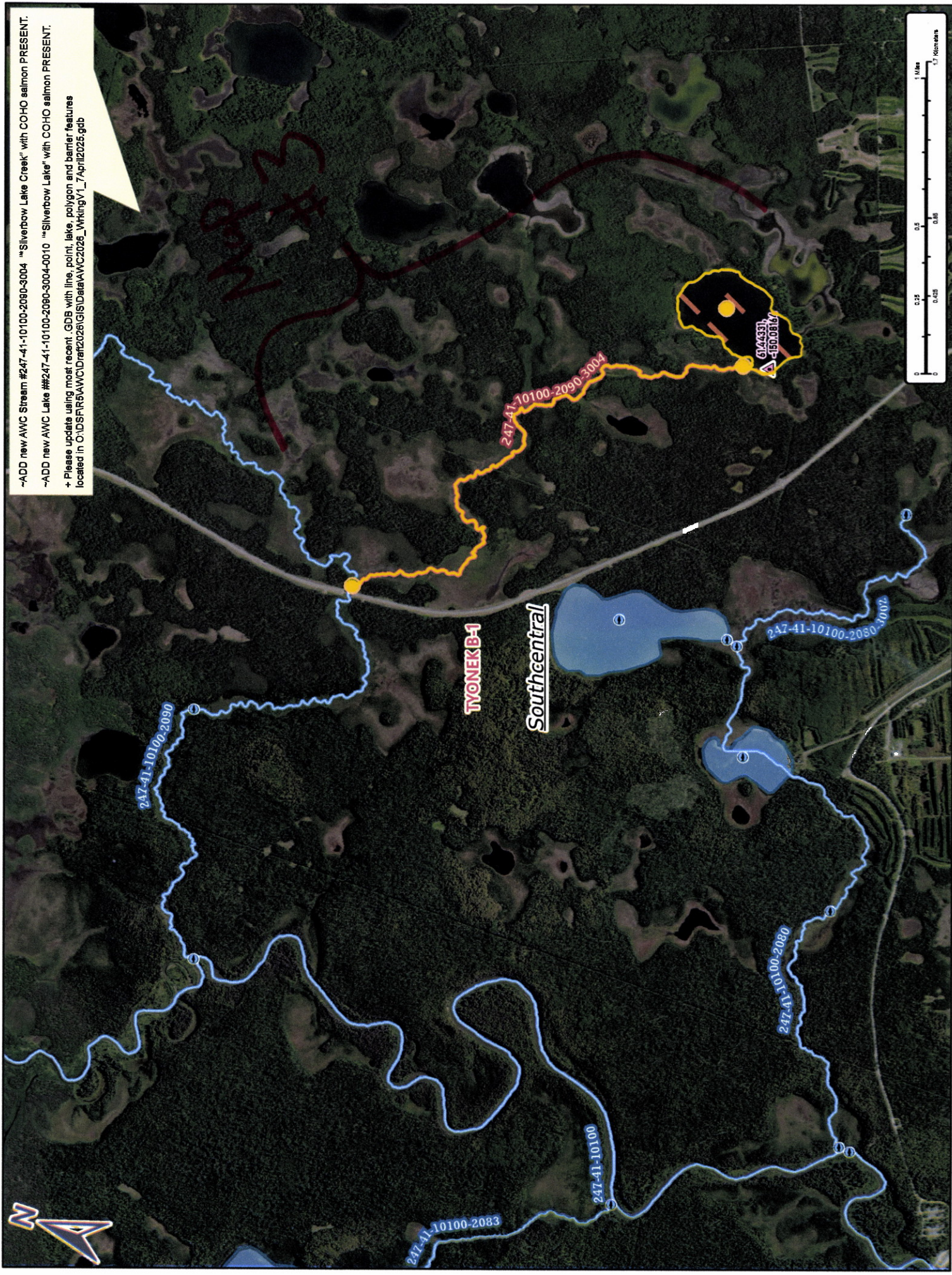

Map #2

Dom #25-015

-ADD new AWC Stream #247-41-10100-2090-3004 ""Silverbow Lake Creek" with COHO salmon PRESENT.
 -ADD new AWC Lake #247-41-10100-2090-3004-0010 ""Silverbow Lake" with COHO salmon PRESENT.
 + Please update using most recent .GDB with line, point, lake, polygon and barrier features located in O:\DSFR5\AWC\Draw\2026\GIS\Data\AWC2026_WikingV1_7April2025.gdb

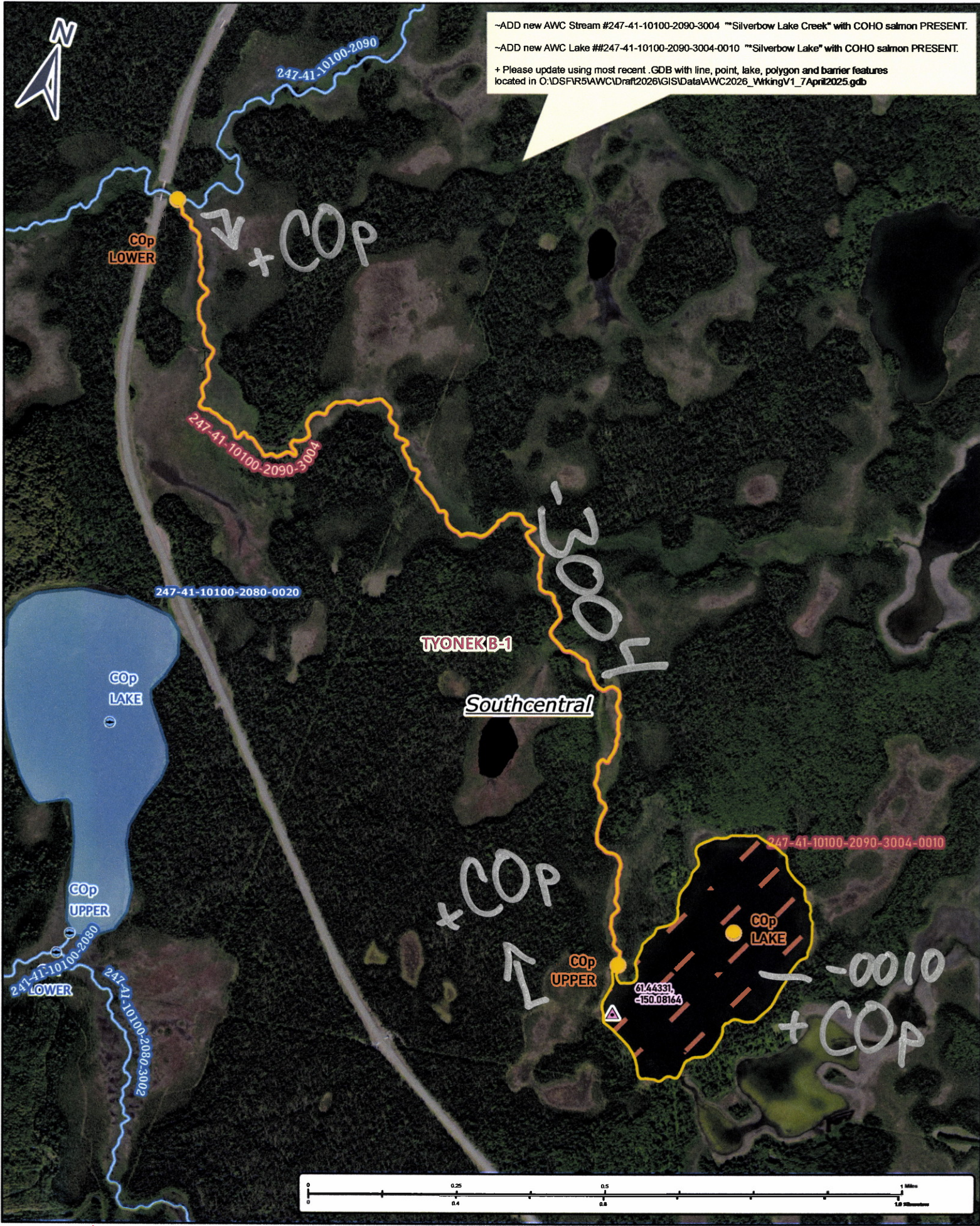

Now # 25-015

Map #3