



State of Alaska
 Department of Fish and Game
 Division of Sport Fish

Nomination Form
Anadromous Waters Catalog & Atlas

Region: Southcentral

USGS Quad(s): Tyonek B-1, Anchorage B-8

Nomination proposes the following revisions:
(check all that apply)

Addition

Correction

Deletion

Supporting Information

AWC Number of Water Body: 247-41-10100-2090
(if known)

Name of Water Body: Coldbow Lake
(if known)

Official USGS Name

*Local or Unofficial Name

For Official Use Only

Nomination # : <u>25-017</u>	<i>[Signature]</i>	<u>10/24/2025</u>
Revision Year : <u>2026</u>	Fisheries Scientist	Date
Revision(s) to: Atlas <input type="checkbox"/> Both <input checked="" type="checkbox"/>	<i>[Signature]</i>	<u>10/24/25</u>
Catalog <input type="checkbox"/>	Habitat F&G Coordinator	Date
Revision Code(s) : <u>A-1, A-2</u>	<i>[Signature]</i>	<u>30 Sept 2025</u>
	AWC Project Biologist	Date
	<i>[Signature]</i>	<u>12/24/2025</u>
	GIS Analyst	Date

For fish observations, please provide the upper most point (Lat/Long) where any two individuals of observed species & life stage were documented. Please use Decimal Degree's with a minimum of 5 decimal places. Please see Supplemental Information Form if you need more room for species observation data and comments.

Species	Date Observed	Latitude	Longitude	Anadromous	Adult Presence	Spawning	Rearing
coho salmon	23-Sep-2025	61.49069	-149.99858	<input checked="" type="checkbox"/>	<input type="checkbox"/>	<input type="checkbox"/>	<input checked="" type="checkbox"/>

~EXTEND existing AWC Stream #247-41-10100-2090 with COHO salmon PRESENT.

~ADD new AWC Lake #247-41-10100-2090-0040 with COHO salmon PRESENT.

~ADD new AWC Lake #247-41-10100-2090-0060 with COHO salmon PRESENT.

****Process Nom #25-016 first****

A survey was done on Coldbow Lake Sept. 23, 2025 to check for invasive northern pike. A total of 10 gillnets were set, capturing 15 rainbow trout. No pike were captured. The crew also set 4 minnow traps throughout the lake for 4 hours, capturing a total of 61 juvenile coho salmon and 28 stickleback.

Minnow Trap 1 (61.488116, -150.000355): 15 stickleback

Minnow Trap 2 (61.488678, -149.996071): 10 juvenile coho salmon

Minnow Trap 3 (61.48849, -149.995594): 37 juvenile coho salmon

Minnow Trap 4: (61.49069, -149.99858): 14 juvenile coho salmon, 13 stickleback

Observers Signature *[Signature]*

Observer Name: Thomas Sitz
(Please Print)

Agency or Organization: ADF&G Sport Fish

Address: 1801 S. Margaret Dr.
Palmer, AK 99645

9-25-25
 Date

[Signature]
 Signature of Area Biologist

9-25-25
 Date

Samantha OSKIND
 Name of Area Biologist (Please Print)

















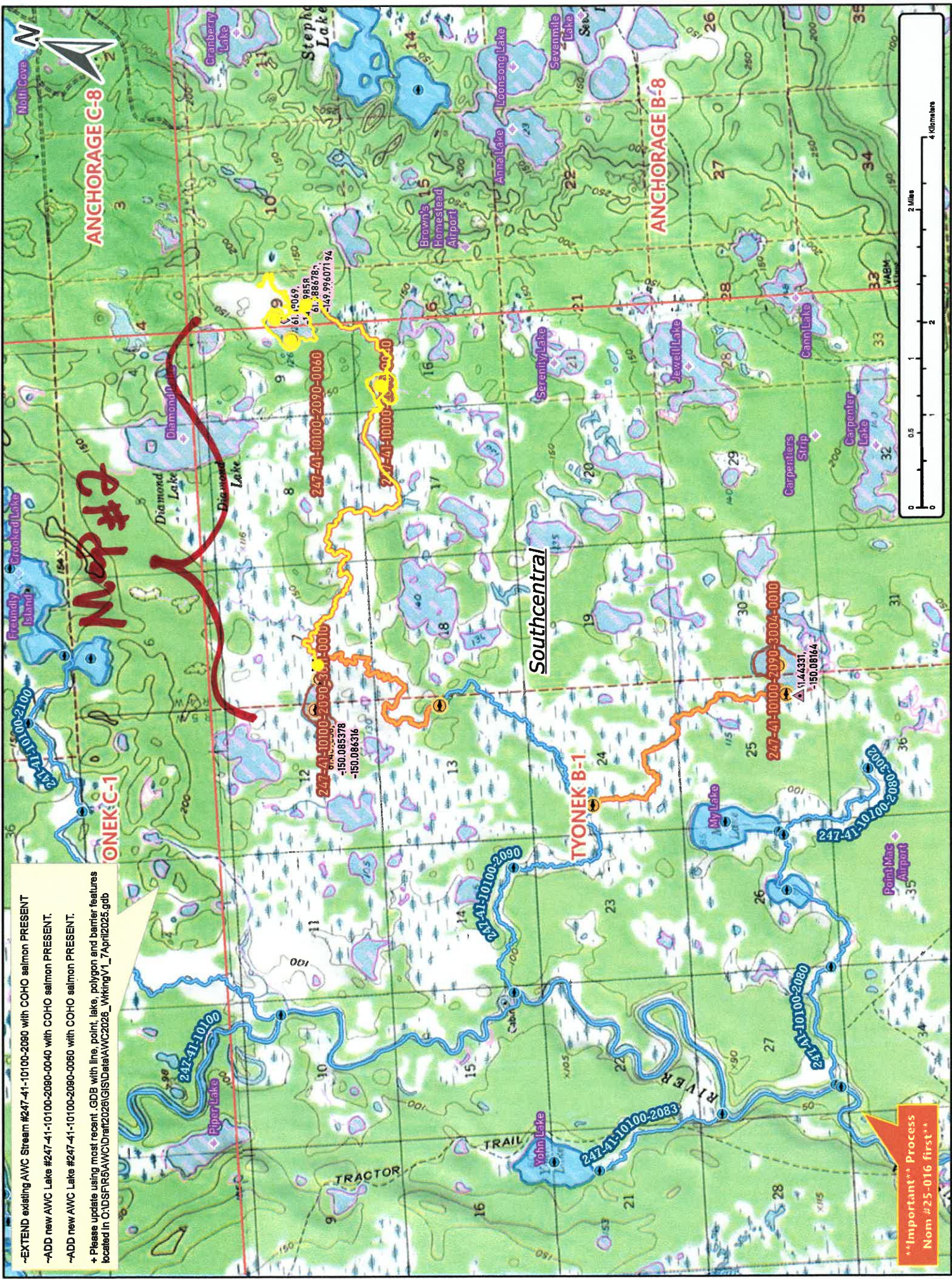

- EXTEND existing AWC Stream #247-41-10100-2090 with COHO salmon PRESENT
- ADD new AWC Lake #247-41-10100-2090-0040 with COHO salmon PRESENT.
- ADD new AWC Lake #247-41-10100-2090-0060 with COHO salmon PRESENT.
- + Please update using most recent GDB with line, point, lake, polygon and barrier features located in C:\DS\FR5\AWC\Ira\2026\GIS\Data\AWC\2026_WorkingV1_7April2025.gdb

Important Process Nom #25-016 first

Map #2

Map #1

Nom # 25-017

-EXTEND existing AWC Stream #247-41-10100-2090 with COHO salmon PRESENT
 -ADD new AWC Lake #247-41-10100-2090-0040 with COHO salmon PRESENT.
 -ADD new AWC Lake #247-41-10100-2090-0060 with COHO salmon PRESENT.
 + Please update using most recent .GDB with line, point, lake, polygon and barrier features located in O:\DSFR5\AWC\Draft2026\GIS\Data\AWC2026_WrkingV1_7April2025.gdb

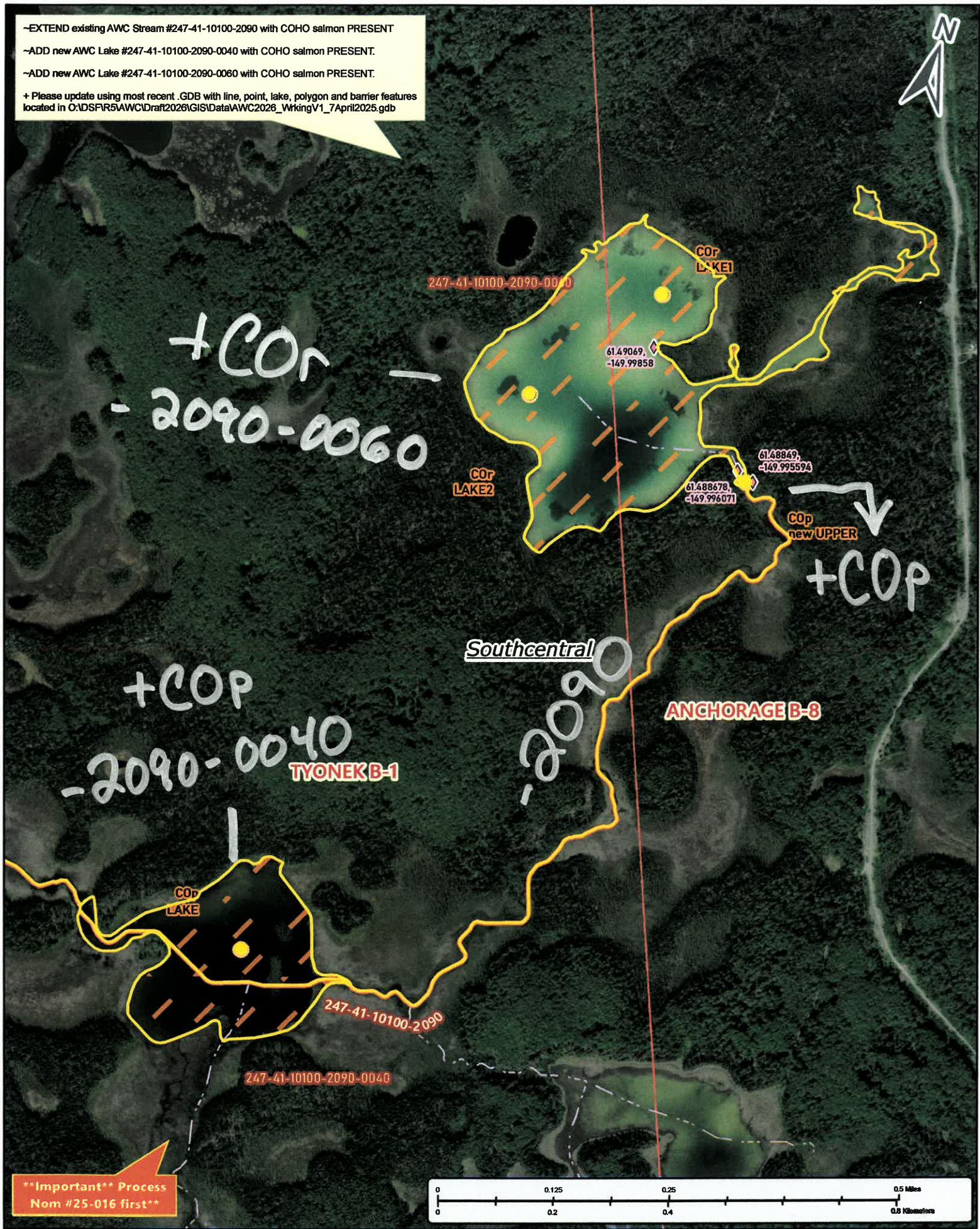

Nom #25-017

Map #3