



Region SCN USGS Quad(s) Tyonek A-5

AWC Number of Water Body 247-20-10010-2088-3003

Name of Water body  USGS Name  Local Name  
 Addition  Deletion  Correction  Backup Information

For Office Use

Nomination #	<u>25-019</u>	<u>[Signature]</u>	<u>10/24/2025</u>
Revision Year:	<u>2026</u>	Fisheries Scientist	Date
Revision to:	Atlas _____ Catalog _____	<u>[Signature]</u>	<u>10/24/25</u>
	Both <u>X</u>	Habitat Operations Manager	Date
Revision Code:	<u>A-2</u>	<u>[Signature]</u>	<u>6 Oct 2025</u>
		AWC Project Biologist	Date
		<u>[Signature]</u>	<u>10/27/2025</u>
		GIS Analyst	Date

OBSERVATION INFORMATION

Species	Date(s) Observed	Spawning	Rearing	Present	Anadromous
coho	8/19/2025	<input type="checkbox"/>	<input checked="" type="checkbox"/>	<input checked="" type="checkbox"/>	<input checked="" type="checkbox"/>
Dolly Varden	8/19/2025	<input type="checkbox"/>	<input type="checkbox"/>	<input checked="" type="checkbox"/>	<input type="checkbox"/>
		<input type="checkbox"/>	<input type="checkbox"/>	<input type="checkbox"/>	<input type="checkbox"/>
		<input type="checkbox"/>	<input type="checkbox"/>	<input type="checkbox"/>	<input type="checkbox"/>
		<input type="checkbox"/>	<input type="checkbox"/>	<input type="checkbox"/>	<input type="checkbox"/>

**~ADD new AWC Stream #247-20-10010-2088-3003 with COHO salmon REARING and PRESENT.**

**Comments** Juvenile coho salmon found in unnamed tributary to Wolverine Fork of the Chuitna River. TTCD staff e-fished this reach of stream on 8/19/25. Before shocking, fry were observed in the stream. Hand-netting was attempted but unsuccessful. Staff e-fished from 61.22777, -151.6702 to 61.22797, -151.67029. In total, 5 juvenile coho and 1 Dolly Varden were captured.  
  
See attached data form and "Wolverine Fork Tributary 2025 AWC" for photos, maps, and more details.

Name of Observer (please print): Olivia Mueller  
 Signature: [Signature] Date: 10/02/2025  
 Agency: Tyonek Tribal Conservation District  
 Address: 101 W. Benson Blvd., Suite 501  
Anchorage, AK 99503

This certifies that in my best professional judgment and belief the above information is evidence that this waterbody should be included in or deleted from the Anadromous Waters Catalog.  
  
Signature of Area Biologist: \_\_\_\_\_ Date: \_\_\_\_\_ Revision 11/13  
 Name of Area Biologist (please print): \_\_\_\_\_

## **Wolverine Fork Tributary**

Tributary to stream AWC Code: 247-20-10010-2088

Quad A-5, Southcentral Region

8/19/2025

### **Field Summary:**

TTCD Staff e-fished this reach of stream on 8/19/25. Before shocking, fry were observed in the stream. Hand-netting was attempted but unsuccessful. Staff e-fished from 61.22777, -151.6702 to 61.22797, -151.67029. In total, 5 juvenile coho and 1 Dolly Varden were captured. See attached data form "Wolverine Fork Data Form- TTCD Electro-fishing" for more details.

### **Photos:**

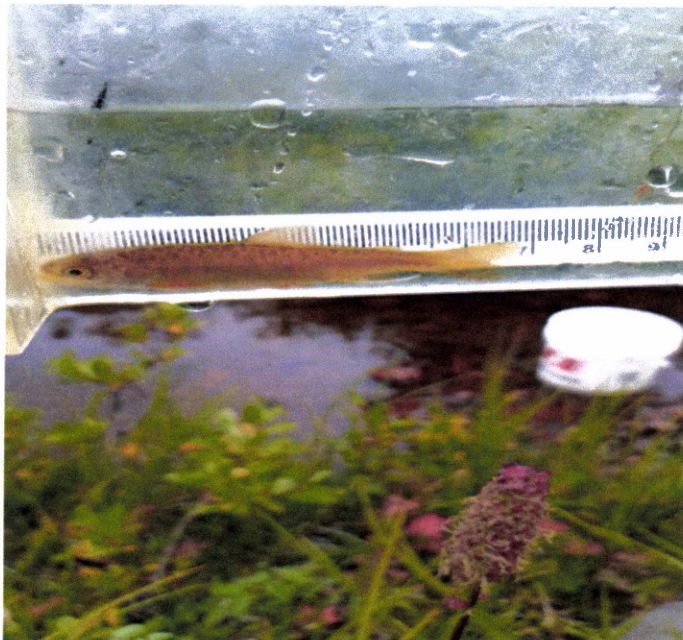



**Map 1:** USGS Quad demonstrating area where rearing coho were captured.



**Map 2:** Shocking extent of Wolverine Fork Unnamed Tributary. Orange points indicate start and stop locations, orange stream lines are National Hydrography Dataset, and blue stream lines are current AWC listed Wolverine Fork.



# TTCD Electro-Fishing Form 2025

Submitted by: TTCD\_HMR

Submitted time: Aug 21, 2025, 1:44:18 PM

## TTCD E-Fishing 2025

### <center>Site Description</center>

Site Name

**25-82**

Date

Time

**15:04**

Surveyors

**DP, OM, CD**

Time Shocking (s)

**52**

shocking\_Extent

Start/End Points

**Lat: 61.227776 Lon: -151.670151**

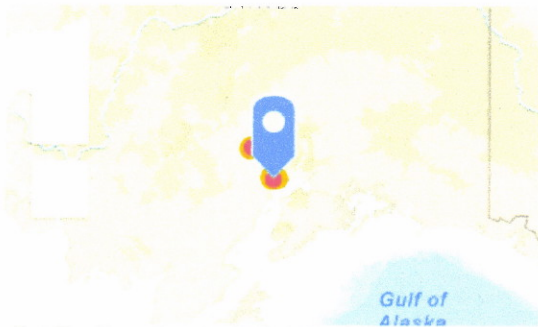

Esri, TomTom, Garmin, FAO, NOAA, USGS, EPA, USFWS

Powered by Esri

Start/End Points

**Lat: 61.227978 Lon: -151.670297**

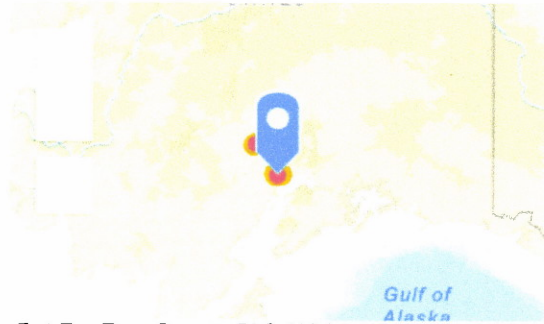

Esri, TomTom, Garmin, FAO, NOAA, USGS, EPA, USFWS

Powered by Esri

**<center>E-fisher Setup</center>**

Voltage (V)

**469**

Direct Current (DC)

**12**

Hertz (Hz)

**30**

**Fish Capture Data**

Species 1

**Coho**

Fork Length (mm)

**53, 61, 53, 53, 58**

Species 2

**DV**

Fork Length (mm)

**77**



image\_1-20250819-231502.jpg



image\_2-20250819-231618.jpg

**Notes:**

site info, fish abnormalities, other observations, etc.

**Sampled below small beaver dam, lots of fry observed and 5 captured.**

~ADD new AWC Stream #247-20-10010-2088-3003 with COHO salmon REARING and PRESENT.  
+ Please update using most recent .GDB with line, point, lake, polygon and barrier features located in O:\DS\FR5\AWC\Draft2026\GISData\AWC2026\_WorkingV1\_7April2025.gdb

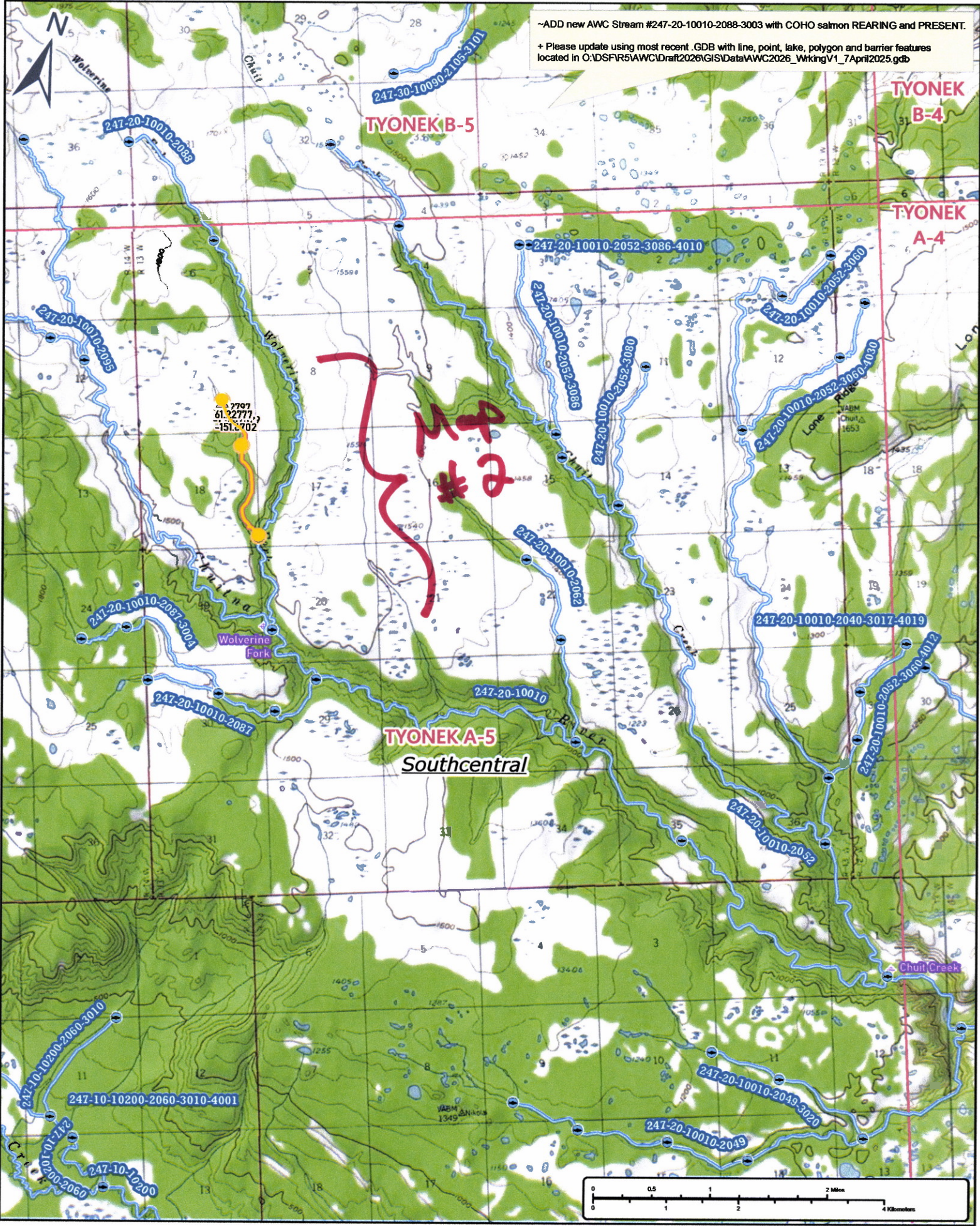

Now # 25-019

Map # 1

-ADD new AWC Stream #247-20-10010-2088-3003 with COHO salmon REARING and PRESENT.  
+ Please update using most recent .GDB with line, point, lake, polygon and barrier features located in O:\DSF\5\AWC\Draft2026\GISData\AWC2026\_WorkingV1\_7April2025.gdb

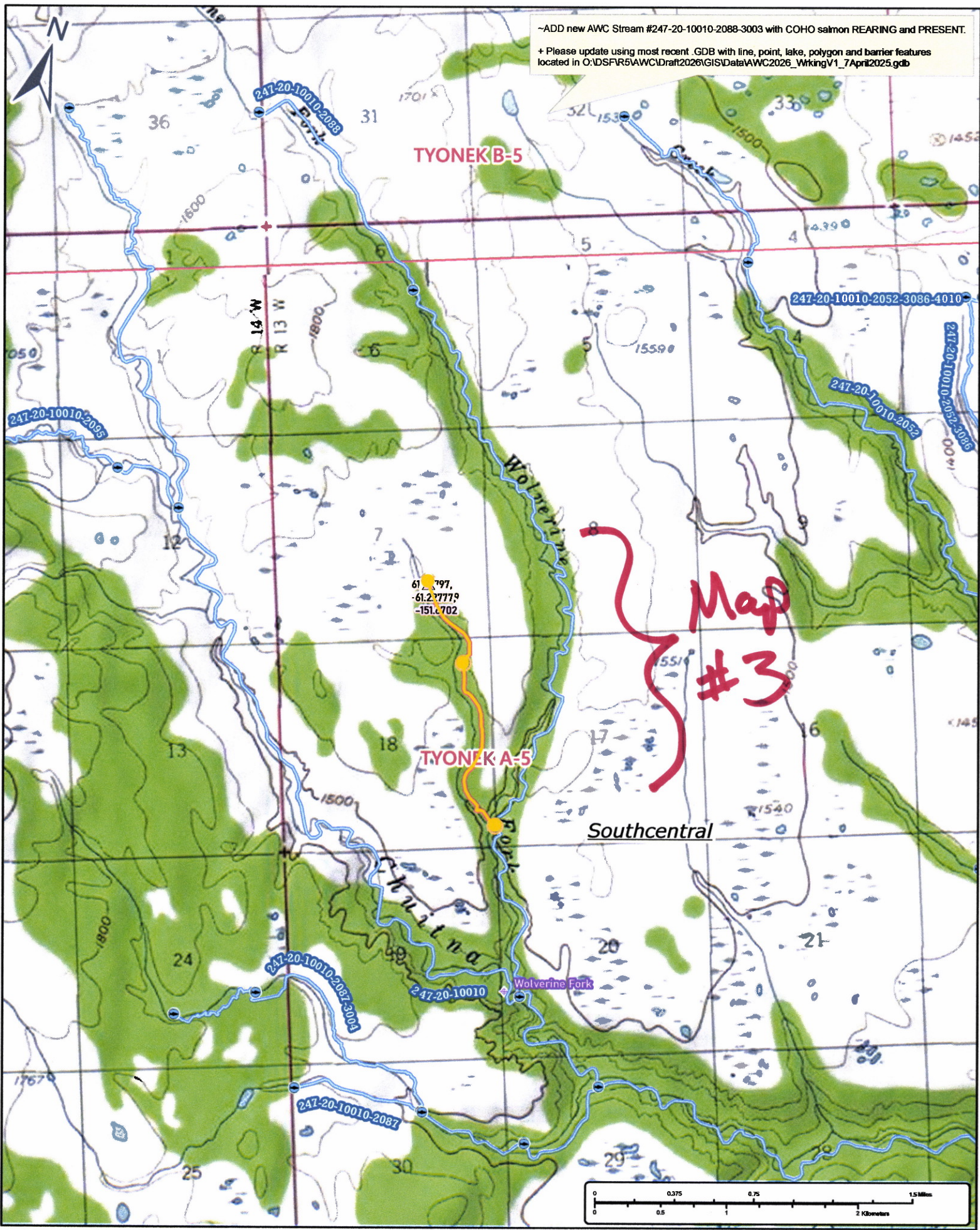

Num # 25-019

Map #2

-ADD new AWC Stream #247-20-10010-2088-3003 with COHO salmon REARING and PRESENT.

+ Please update using most recent .GDB with line, point, lake, polygon and barrier features located in O:\DS\FR5\AWC\Draft2026\GIS\Data\AWC2026\_WorkingV1\_7April2025.gdb

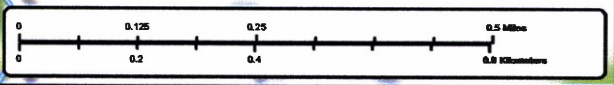
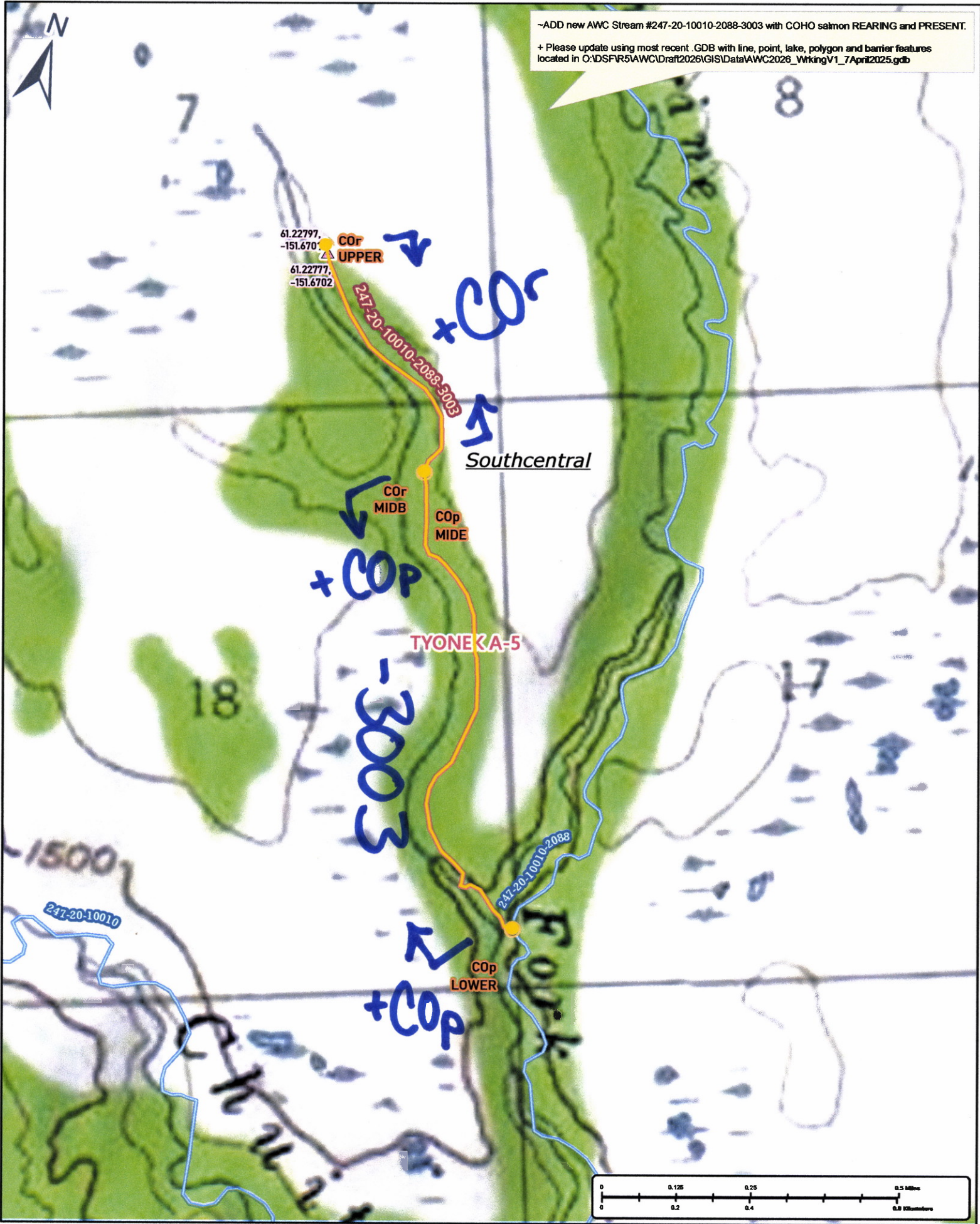

Nom # 25-019

Map #3