



**State of Alaska  
Department of Fish and Game  
Sportfish Division**

**Nomination Form  
Anadromous Waters Catalog**

Region Southcentral USGS Quad(s) SEWARD D-6 NW

Anadromous Waters Catalog Number of Water Body 247-60-10253 (-2001)

Name of Water Body Unnamed (tributary of \*Tidewater Slough)  USGS Name  Local Name

Addition  Deletion  Correction  Backup Information

**For Office Use**

Nomination #	<u>25-512</u>	<u>[Signature]</u>	<u>5/19/2025</u>
		Fisheries Scientist	Date
Revision Year:	<u>2026</u>	<u>[Signature]</u>	<u>5/19/25</u>
		Habitat Operations Manager	Date
Revision to:	<input checked="" type="checkbox"/> Atlas <input checked="" type="checkbox"/> Catalog	<u>[Signature]</u>	<u>18 April 2025</u>
		AWC Project Biologist	Date
Revision Code:	<u>C-9, F-1, A-3, A-2</u>	<u>[Signature]</u>	
		GIS Analyst	Date

**OBSERVATION INFORMATION**

Species	Date(s) Observed	Spawning	Rearing	Present	Anadromous
coho salmon	11/26/2024		✓	✓	✓

**~ADD new AWC Stream #247-60-10253-2001 with COHO salmon REARING.**  
**~UPDATE/ADJUST lower hydrography segment of existing AWC Stream #247-60-10253.**  
**~ADD local name ""Tide Water Slough" to existing AWC Stream #247-60-10253.**

ording: number of fish  
mouth and observed  
and heights of any

**Comments:**

Minnow traps (4) were set in the tributary of Tidewater Slough around 1300 on 11/25/24. Traps were picked around 1200 on 11/26/24. Coho salmon were captured in all 4 traps and 3-spine sticklebacks (lengths of 30-60 mm) were captured in 2 of the traps.

- Trap 1: 60.94642, -149.18766 (4 coho salmon, FL of 44, 118, 48, and 46)
  - Trap 2: 60.94675, -149.18786 (2 coho salmon, FL of 94 and 75)
  - Trap 3: 60.94691, -149.18790 (3 coho salmon, FL of 120, 82, and 69; ~45 3SB)
  - Trap 4: 60.94711, -149.18790 (3 coho salmon, FL of 72, 81, and 65; ~55 3SB)
- Coordinates (Lat,Long): Upper(60.94711,-149.1879) Lower(60.94642,-149.18766)

Name of Observer (please print): Josh Brekken  
 Signature: 10.231.39.10 (Web Nomination) Date: 11/27/2024  
 Agency: ADF&G  
 Address: 333 Raspberry Road  
Anchorage, AK 99518

This certifies that in my best professional judgment and belief the above information is evidence that this waterbody should be included in or deleted from the Anadromous Waters Catalog.

Signature of Area Biologist: \_\_\_\_\_ Date: \_\_\_\_\_ Revision 3/16  
 Name of Area Biologist (please print): \_\_\_\_\_



Maxar, Microsoft, Kenai Peninsula Borough, Municipality of Anchorage, State of Alaska, © OpenStreetMap, Microsoft, Esri, TomTom, Garmin, SafeGraph, METI/NASA, USGS, EPA, NPS, US Census Bureau, USDA, USFWS, ADFG SF GIS

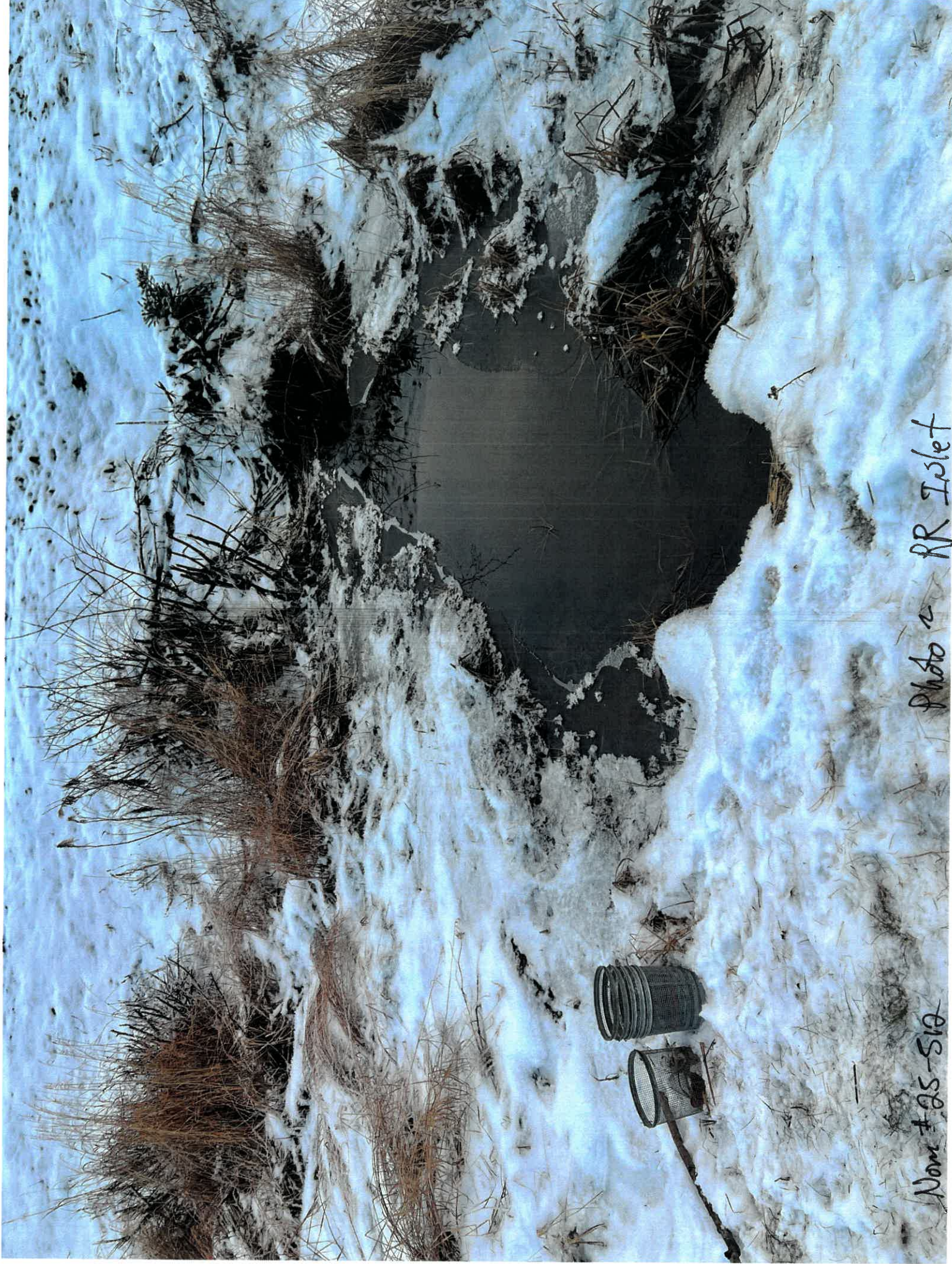

Photo ~ RR Inlet

Nov #25-510

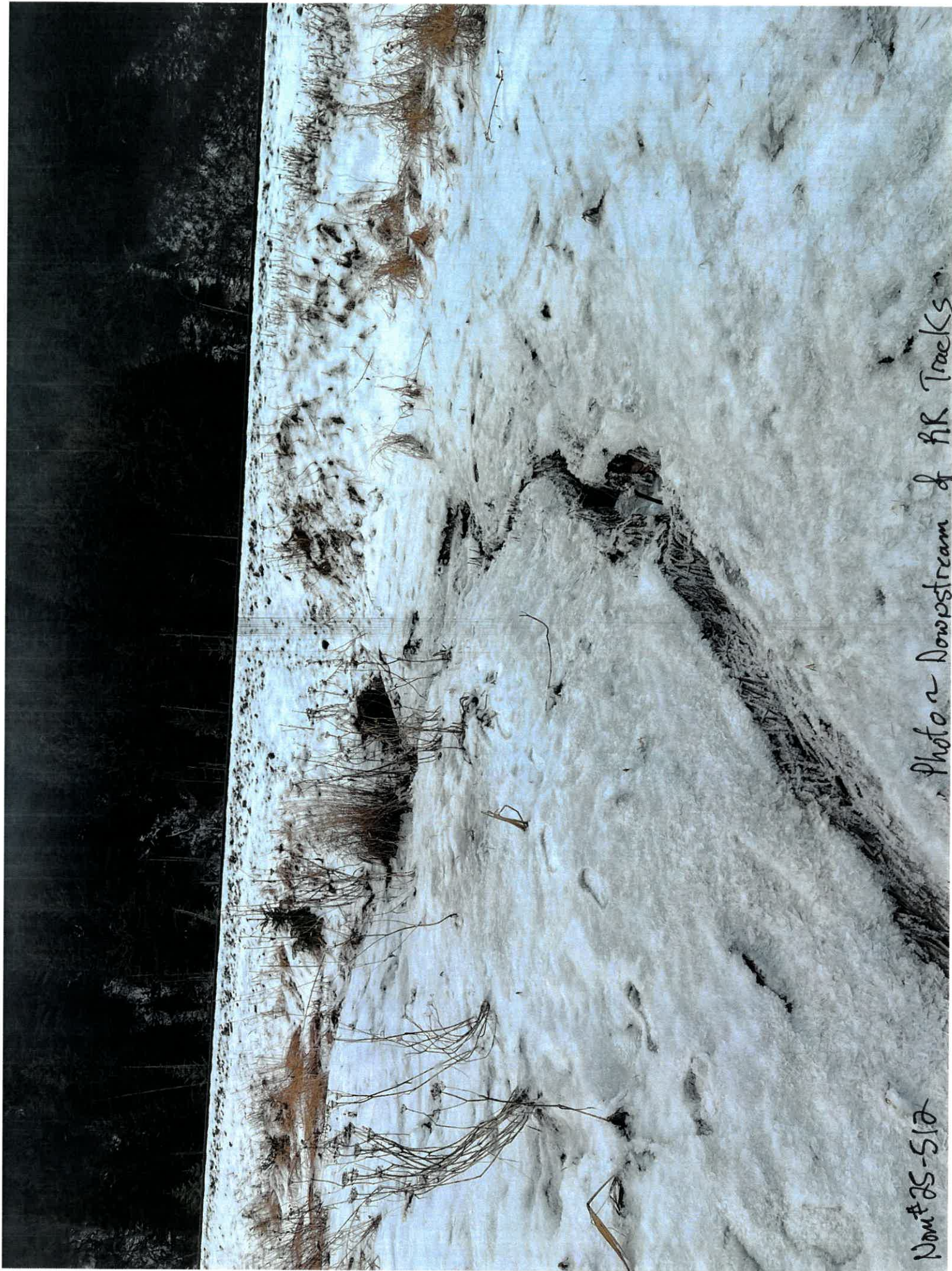

Photo ~ Downstream of RR Tracks

Nov 25-512

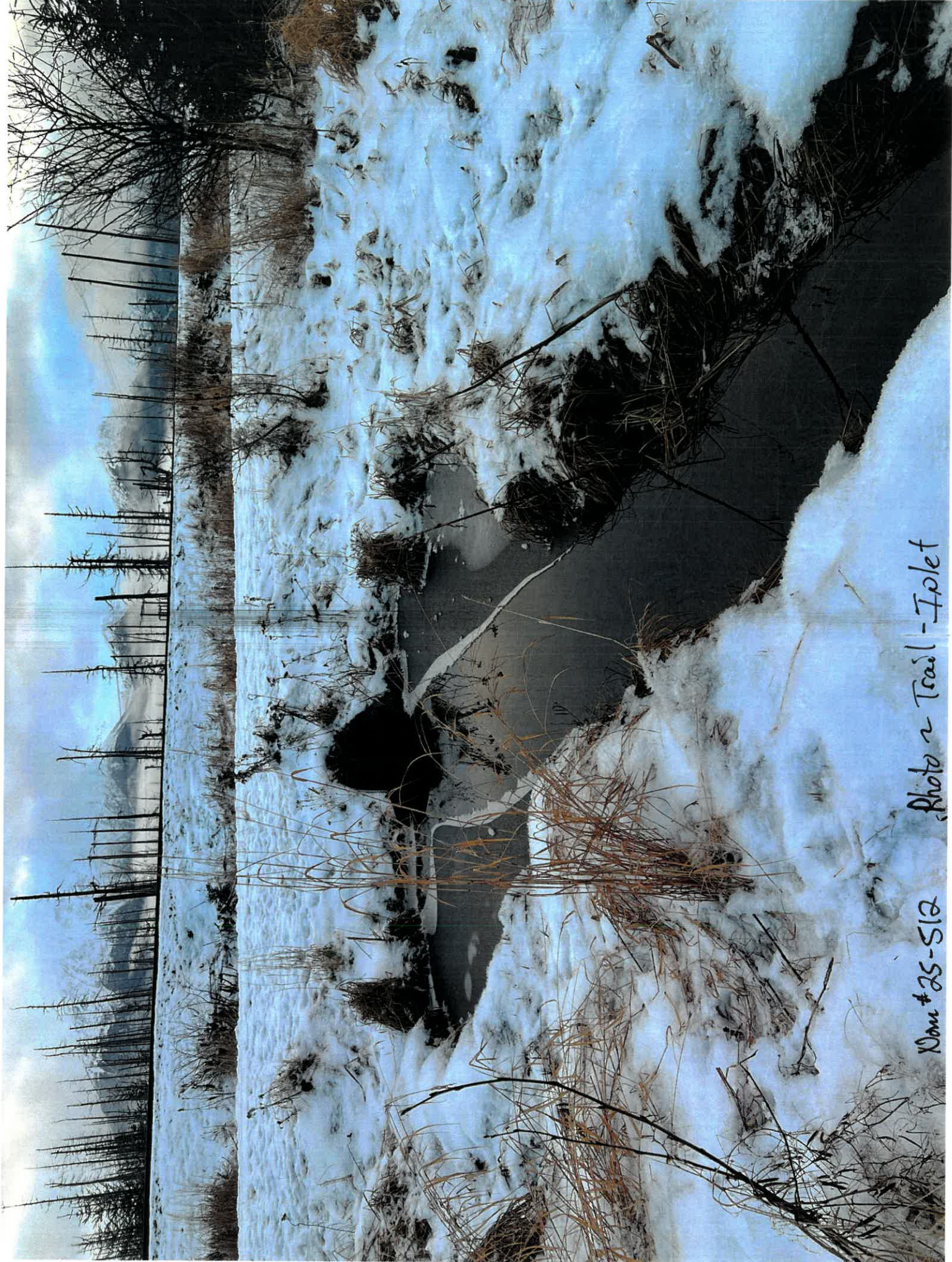

Photo ~ Trail - Tippet

Nov #25-512



Nov #25-512 Photo ~ Trail / Tsetlet upstream



Photo Coho #2

Nov # 25-512



Nom #25-512 Photo Coho #4



Photo Colho #15

Num #25-512

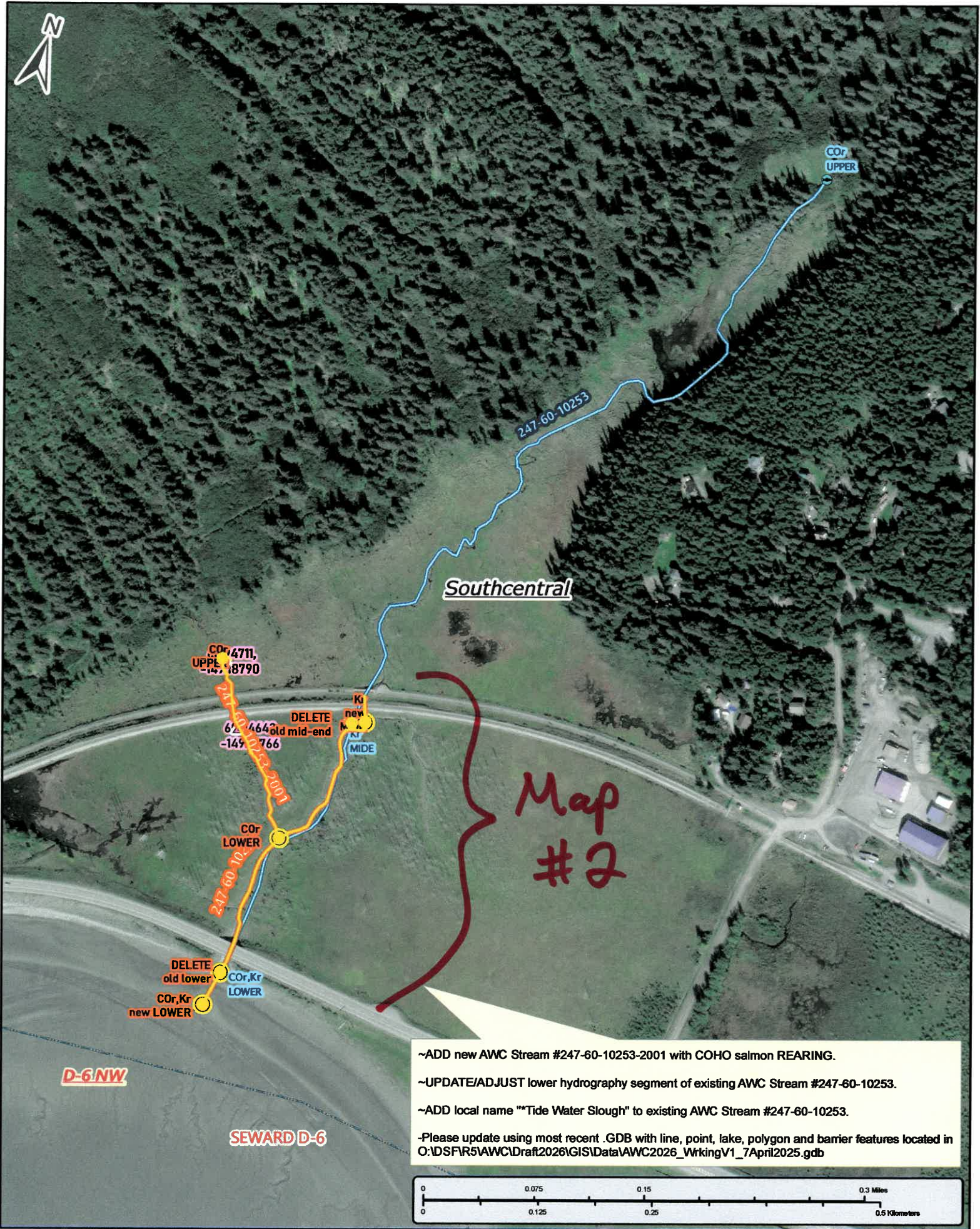

COR  
UPPER

247-60-10253

Southcentral

COR, 4711,  
UPPER, 18790

62, 464, 149  
-149, 2766  
DELETE  
old mid-end

Ki  
new  
Kr  
MIDE

247-60-10253-2001

COR  
LOWER

DELETE  
old lower  
COR, Kr  
new LOWER  
COR, Kr  
LOWER

Map  
#2

D-6/NW

SEWARD D-6

~ADD new AWC Stream #247-60-10253-2001 with COHO salmon REARING.

~UPDATE/ADJUST lower hydrography segment of existing AWC Stream #247-60-10253.

~ADD local name ""Tide Water Slough" to existing AWC Stream #247-60-10253.

~Please update using most recent .GDB with line, point, lake, polygon and barrier features located in O:\DS\FIR5\AWC\Draft2026\GIS\Data\AWC2026\_WrkingV1\_7April2025.gdb

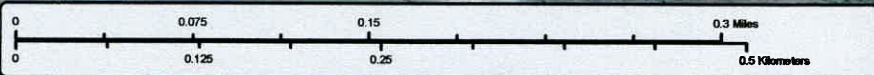

Nom # 25-512

Map # 1

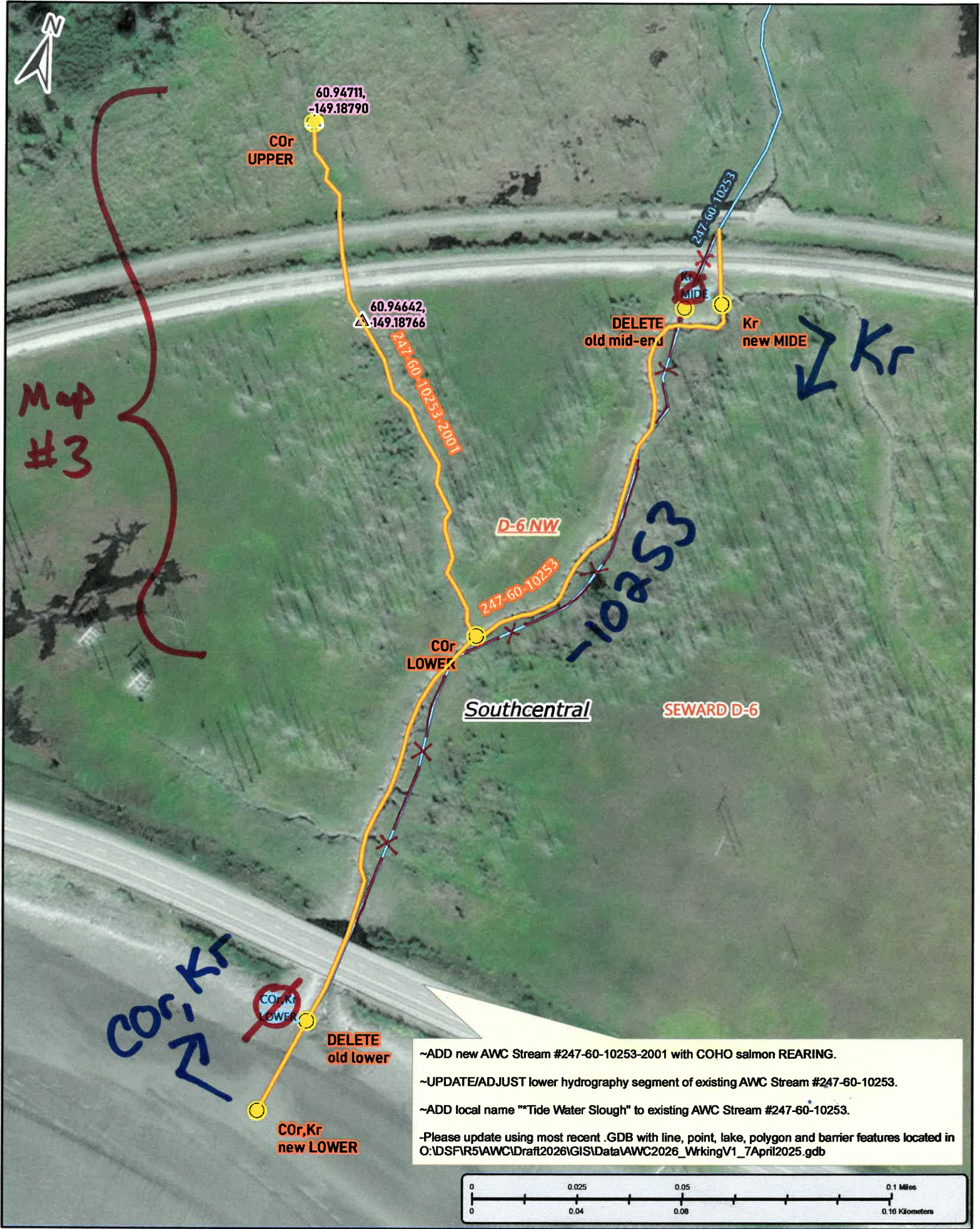

Nom # 25-512

Map #2



- ~ADD new AWC Stream #247-60-10253-2001 with COHO salmon REARING.
- ~UPDATE/ADJUST lower hydrography segment of existing AWC Stream #247-60-10253.
- ~ADD local name ""Tide Water Slough" to existing AWC Stream #247-60-10253.
- ~Please update using most recent .GDB with line, point, lake, polygon and barrier features located in O:\DSFR5\AWC\Draft2026\GIS\Data\AWC2026\_WrkingV1\_7April2025.gdb

60.94711,  
-149.18790

CO<sub>r</sub>  
UPPER

+CO<sub>r</sub>

60.94642,  
-149.18766

2008-1001

247-60-10253-2001

D-6NW

Southcentral

SEWARD D-6

247-60-10233

~~KP  
MIDE~~

DELETE  
old mid-era

Kr  
new MIDE

+CO<sub>r</sub>

247-60-10253

CO<sub>r</sub>  
LOWER

10253

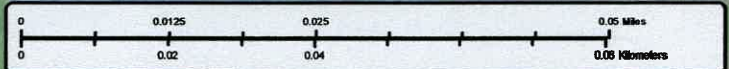

Nov #25-512

Map #3