



**State of Alaska
Department of Fish and Game
Sportfish Division**

**Nomination Form
Anadromous Waters Catalog**

Region Southcentral USGS Quad(s) SEWARD D-6 NW

Anadromous Waters Catalog Number of Water Body 247-60-10248-2006

Name of Water Body _____ USGS Name Local Name

Addition Deletion Correction Backup Information

For Office Use

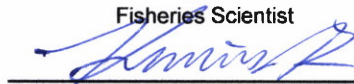
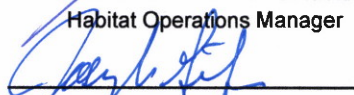
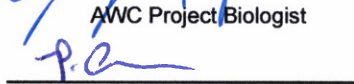
Nomination #	<u>25-649</u>		<u>9/24/2025</u>
		Fisheries Scientist	Date
Revision Year:	<u>2026</u>		<u>9/24/25</u>
		Habitat Operations Manager	Date
Revision to:	<input checked="" type="checkbox"/> Atlas <input checked="" type="checkbox"/> Catalog		<u>11 Sept 2025</u>
		AWC Project Biologist	Date
Revision Code:	<u>A-2</u>		<u>9/30/2025</u>
		GIS Analyst	Date

OBSERVATION INFORMATION

Species	Date(s) Observed	Spawning	Rearing	Present	Anadromous
coho salmon	07/11/2025		✓		✓
Dolly Varden	07/11/2025		✓		

~ADD new AWC Stream #247-60-10248-2006 with COHO salmon REARING.

Comments:
 Myself and biologist Beth Evers electrofished with an LR-24 unit for about 45 minutes upstream and downstream of two crossings. Unnamed creek drains off mountain and runs along the railroad tracks before passing under them and old road bed before entering the coastal flats and ultimately Virgin Creek. Coho, DV, and sculpin all captured upstream of the crossing.
 CO captured: 72, 83, 77, 75, 85, 83, 74, 76, 81, 79, 85, 70, 80, 71 mm; DV: 140, 70, 60, 81 mm; SS: 67 mm
 Upstream extent of coho salmon: 60.93120 N, -149.14729 W; Upstream end of crossing (smooth pipe inlet): 60.93216 N, -149.14730 W
 Downstream end of crossing (CMP outlet): 60.93212 N, -149.14799 W
 Coordinates (Lat,Long): Upper(60.93120,-149.14729) Lower(60.93212,-149.14799)

Name of Observer (please print): Josh Brekken
 Signature: 10.231.39.10 (Web Nomination) Date: 07/14/2025
 Agency: ADF&G
 Address: 333 Raspberry Road
Anchorage, AK 99518

This certifies that in my best professional judgment and belief the above information is evidence that this waterbody should be included in or deleted from the Anadromous Waters Catalog.

Signature of Area Biologist: _____ Date: _____ Revision 3/16
 Name of Area Biologist (please print): _____









Southcentral

-ADD new AWC Stream #247-60-10248-2006 with COHO salmon REARING.

+ Please update using most recent .GDB with line, point, lake, polygon and barrier features located in O:\DSFR5\AWC\Draft2026\GISData\AWC2026_WrkingV1_7April2025.gdb

AGE A-6

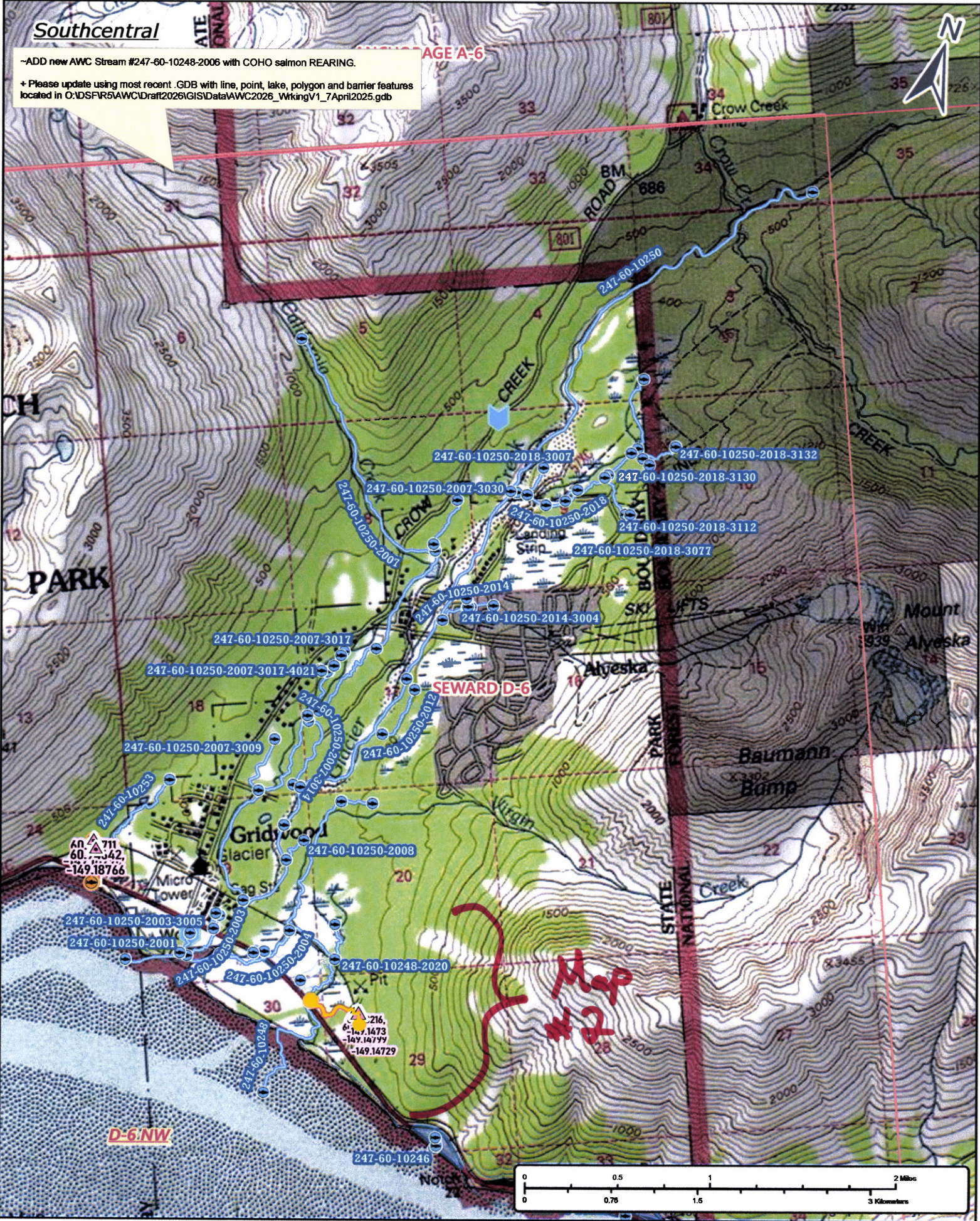

Dom #25-649

Map #1

~ADD new AWC Stream #247-60-10248-2006 with COHO salmon REARING.
+ Please update using most recent .GDB with line, point, lake, polygon and barrier features located in O:\DSFR5\AWC\Draft2026\GISData\AWC2026_WrkingV1_7April2025.gdb



Num # 25-649

Map #2

~ADD new AWC Stream #247-60-10248-2006 with COHO salmon REARING.

+ Please update using most recent .GDB with line, point, lake, polygon and barrier features located in O:\DSE\PR5\AWC\DATA\2026\GIS\Data\AWC2026_WorkingV1_7April2025.gdb

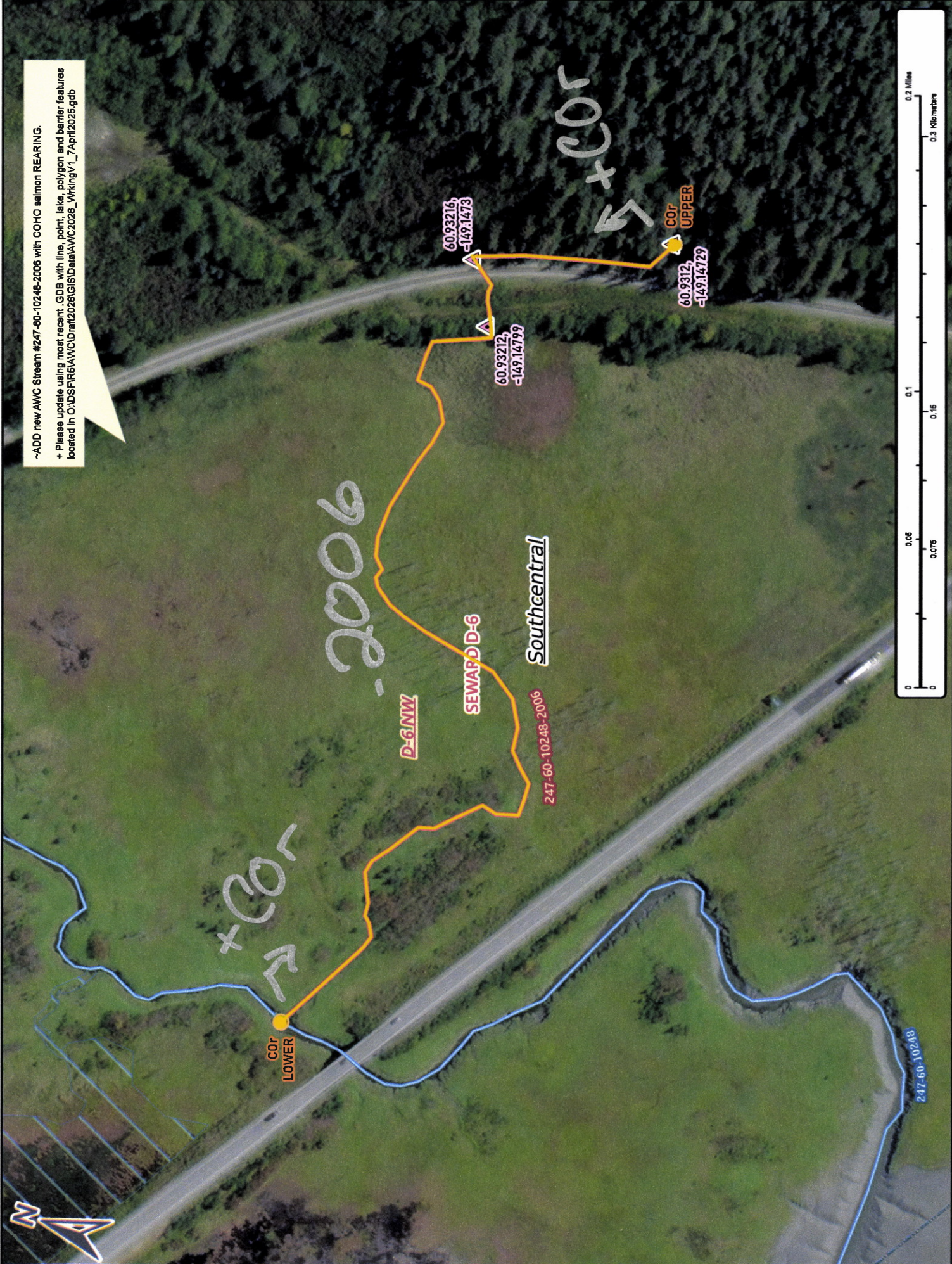

COR LOWER

D-6INW

SEWARD D-6

Southcentral

247-60-10248-2006

2006

60.93216, -149.1473

60.93212, -149.14799

COR UPPER

60.9312, -149.14729

+COR

+COR

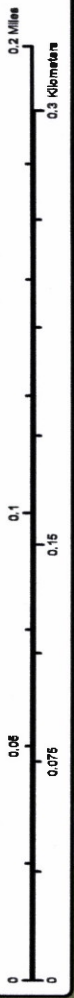

Wom # 25-649

Map #13