



**State of Alaska  
Department of Fish and Game  
Sportfish Division**

**Nomination Form  
Anadromous Waters Catalog**

Region Southcentral USGS Quad(s) ANCHORAGE C-5

Anadromous Waters Catalog Number of Water Body 247-50-10220-2110

Name of Water Body \_\_\_\_\_  USGS Name  Local Name

Addition  Deletion  Correction  Backup Information

**For Office Use**

Nomination # <u>25-650</u>	<u>[Signature]</u> Fisheries Scientist	<u>Sept 05 2025</u> Date
Revision Year: <u>2026</u>	<u>[Signature]</u> Habitat Operations Manager	<u>9/5/25</u> Date
Revision to: <input checked="" type="checkbox"/> Atlas <input checked="" type="checkbox"/> Catalog	<u>[Signature]</u> AWC Project Biologist	<u>26 Aug 2025</u> Date
Revision Code: <u>C-9, B-1, A-1</u>	<u>[Signature]</u> GIS Analyst	<u>9/23/2025</u> Date

**OBSERVATION INFORMATION**

Species	Date(s) Observed	Spawning	Rearing	Present	Anadromous
sockeye salmon	07/10/2025		✓		✓

**~UPDATE/ADJUST hydrorgaphy & stream mouth point of existing AWC Stream #247-50-10220-2110.**

**~ADD new species SOCKEYE salmon REARING to existing AWC Stream #247-50-10220-2110.**

**~EXTEND existing AWC Stream #247-50-10220-2110 with SOCKEYE salmon REARING.**

**Comments:**  
Chickaloon Village Traditional Council Environmental Stewardship staff Benjamin Americus and Cody Henrikson and US Fish and Wildlife Service Biologist Anna Senecal visited this stream via packraft. We set six galvanized wire mesh minnow traps on 7/9/2025 and retrieved them on 7/10/2025. Three of six traps caught fish, all juvenile sockeye salmon. We caught two sockeye in our most upstream trap at 61.71446, -148.8093. Attached is a gpx track of the stream from our most upstream trap down to the confluence with the Matanuska River. Along this reach, the stream contains clear water and does not appear to receive input from the silty Matanuska River. Above this reach, the stream steepens but we did not observe any immediate barriers to fish passage.  
Coordinates (Lat,Long): Upper(61.71446,-148.8093) Lower(61.71391,-148.81342)

Name of Observer (please print): Benjamin Americus  
Signature: 10.231.39.10 (Web Nomination) Date: 07/23/2025  
Agency: \_\_\_\_\_  
Address: 9255 Glenn Highway  
Chickaloon, AK 99674

This certifies that in my best professional judgment and belief the above information is evidence that this waterbody should be included in or deleted from the Anadromous Waters Catalog.

Signature of Area Biologist: \_\_\_\_\_ Date: \_\_\_\_\_ Revision 3/16  
Name of Area Biologist (please print): \_\_\_\_\_



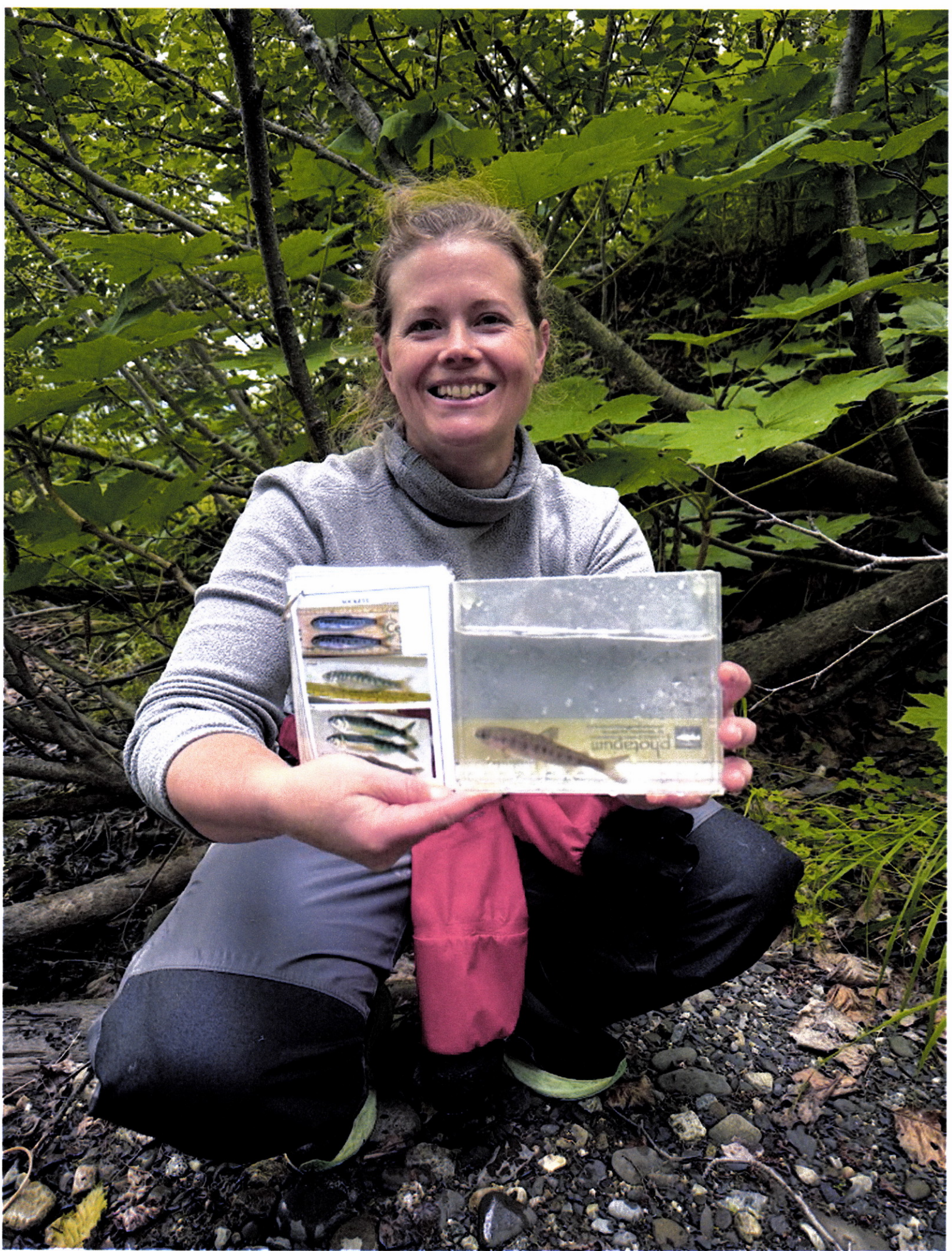

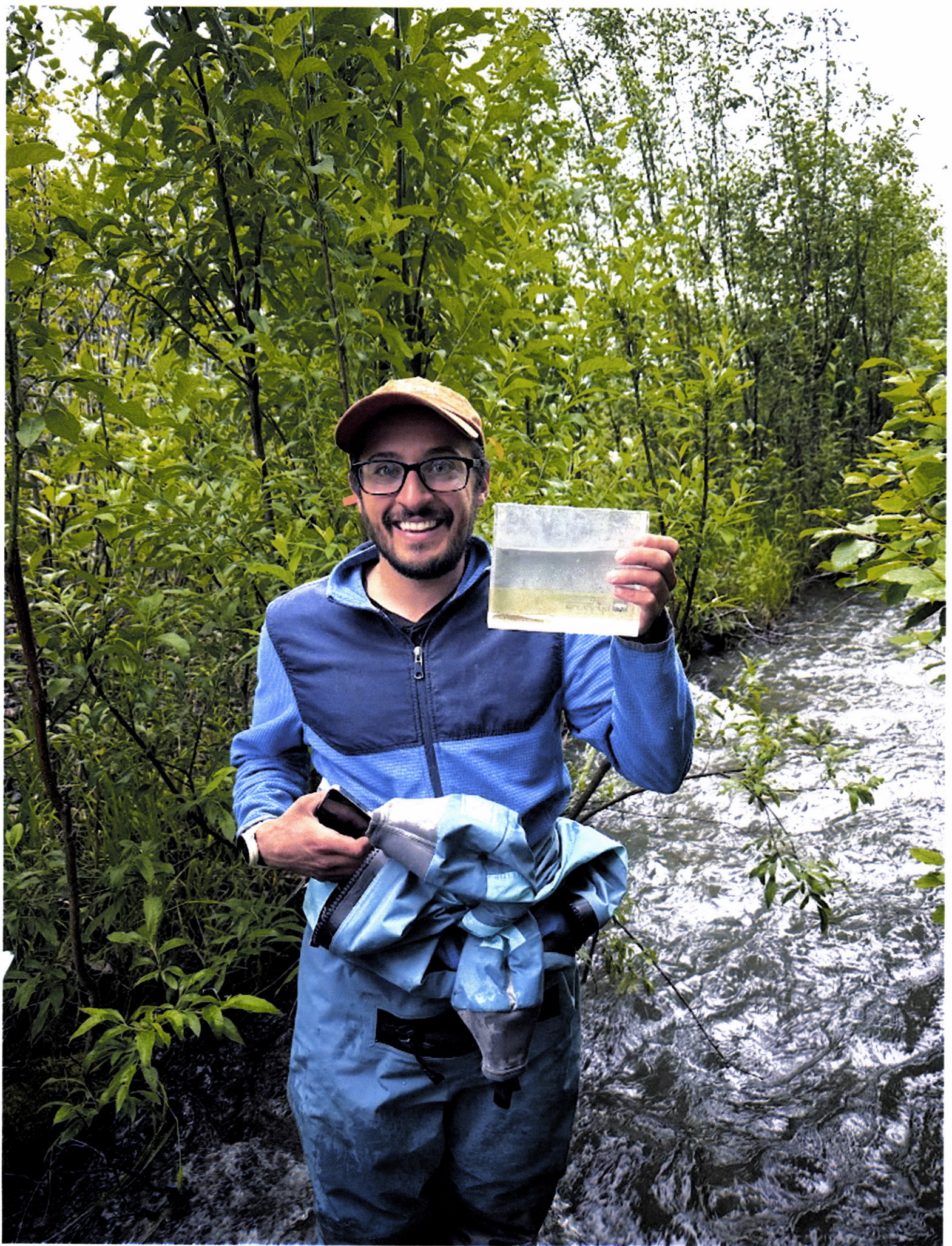







- UPDATE/ADJUST hydrography & stream mouth point of existing AWC Stream #247-50-10220-2110.
- ADD new species SOCKEYE salmon REARING to existing AWC Stream #247-50-10220-2110.
- EXTEND existing AWC Stream #247-50-10220-2110 with SOCKEYE salmon REARING.
- + Please update using most recent .GDB with line, point, lake, polygon and barrier features located in C:\DS\FR6\AWC\Draft2028\GIS\Data\AWC2028\_WorkingV1\_7April2025.gdb

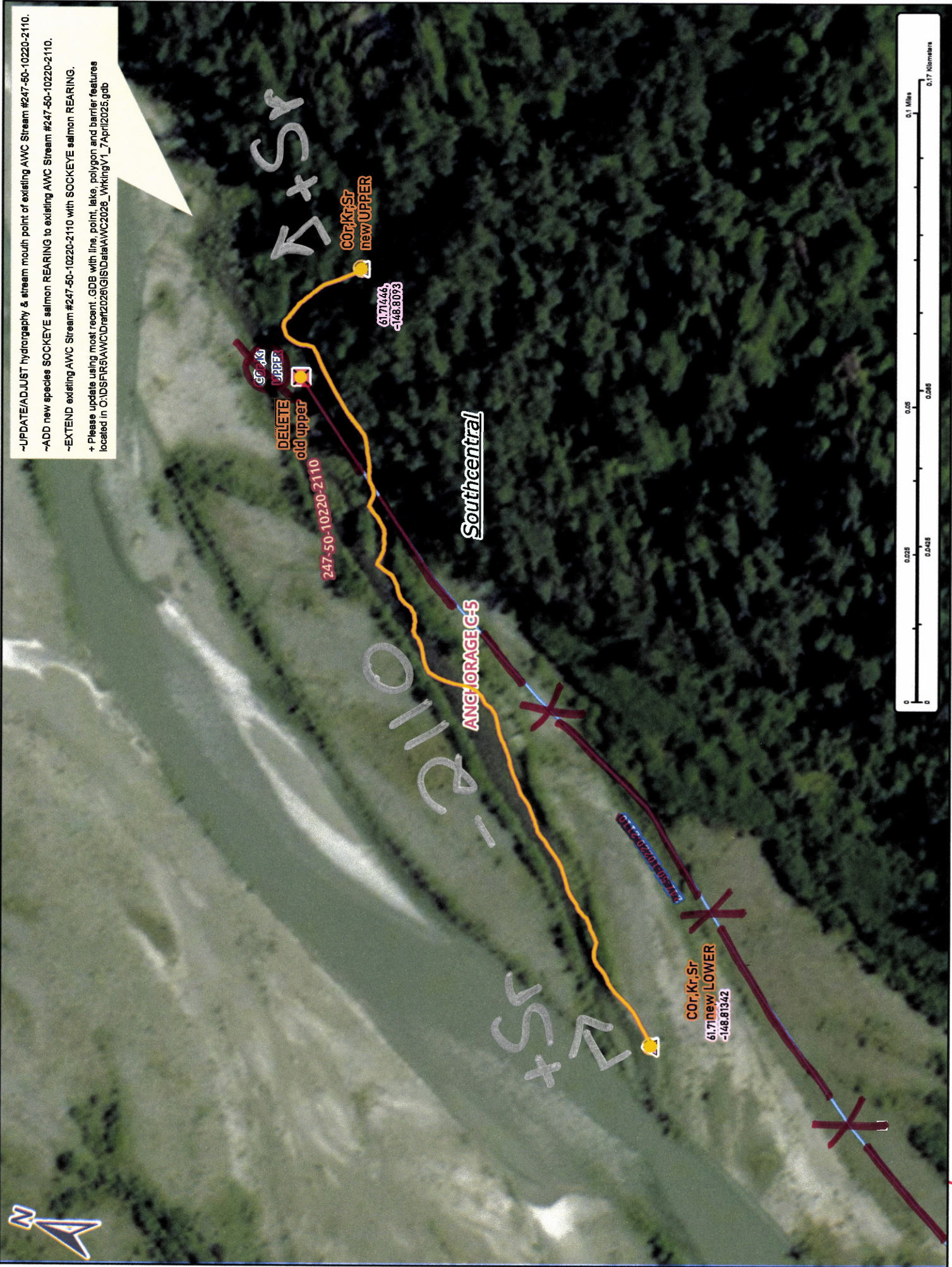

Map #3

Nov #25-650