



State of Alaska
Department of Fish and Game
Sportfish Division

Nomination Form
Anadromous Waters Catalog

Region Southcentral USGS Quad(s) KENAI A-8
 Anadromous Waters Catalog Number of Water Body 245-20-10170
 Name of Water Body Johnson River USGS Name Local Name
 Addition Deletion Correction Backup Information

For Office Use

Nomination #	<u>25-655</u>		<u>29 Sept 2025</u>
		Fisheries Scientist	Date
Revision Year:	<u>25-655</u>		<u>7/5/25</u>
		Habitat Operations Manager	Date
Revision to:	<input checked="" type="checkbox"/> Atlas <input checked="" type="checkbox"/> Catalog		<u>20 Aug 2025</u>
		AWC Project Biologist	Date
Revision Code:	<u>B-6, F-3</u>		<u>10/2/2025</u>
		GIS Analyst	Date

OBSERVATION INFORMATION

Species	Date(s) Observed	Spawning	Rearing	Present	Anadromous
coho salmon	08/03/2025			✓	✓
coho salmon	08/04/2025		✓		✓
Dolly Varden	8/03/2025			✓	✓

~EXTEND upper reach of species COHO salmon PRESENT in existing AWC Stream #245-20-10170 "Johnson River".
 **Observations in this Nomination also provides supporting information for Coho salmon rearing up to 60.140118, -152.93276 on a side channel or slough of the Johnson River.

Comments:

Ten minnow traps were set in the Johnson River on August 3 and retrieved on August 4, 2025. A juvenile coho salmon (65 mm FL) was captured in one of the traps which was located at: 60.10118 N/152.93276 W.
 On August 3, 2025, 15 adult coho salmon were observed holding in pool habitat in the Johnson River at: 60.09922 N/152.92735 W. Five large Dolly Varden were also holding with the salmon.
 Coordinates (Lat,Long): Upper(60.10118,-152.93276) Lower(60.09922,-152.92735)

Name of Observer (please print): Josh Brekken
 Signature: 10.231.39.10 (Web Nomination) Date: 08/11/2025
 Agency: ADF&G
 Address: 333 Raspberry Road
Anchorage, AK 99518

This certifies that in my best professional judgment and belief the above information is evidence that this waterbody should be included in or deleted from the Anadromous Waters Catalog.

Signature of Area Biologist: _____ Date: _____ Revision 3/16
 Name of Area Biologist (please print): _____





-EXTEND upper reach of species COHO salmon PRESENT in existing AWC Stream #245-20-10170 "Johnson River".
 + Please update using most recent .GDB with line, point, lake, polygon and barrier features located in O:\DS\FR5\AWC\IDraft2026\GIS\Data\AWC2026_WrkingV1_7April2025.gdb



Southcentral

KENAI A-8

KENAI A-7

#3

See Also Nrm #25-506

Map #2

Nrm # 25-655

-EXTEND upper reach of species COHO salmon PRESENT in existing AWC Stream #245-20-10170 "Johnson River".
 + Please update using most recent .GDB with line, point, lake, polygon and barrier features located in O:\DSF\RS\AWC\IDraft\2026\GIS\IData\AWC2026_WrkingV1_7April2025.gdb

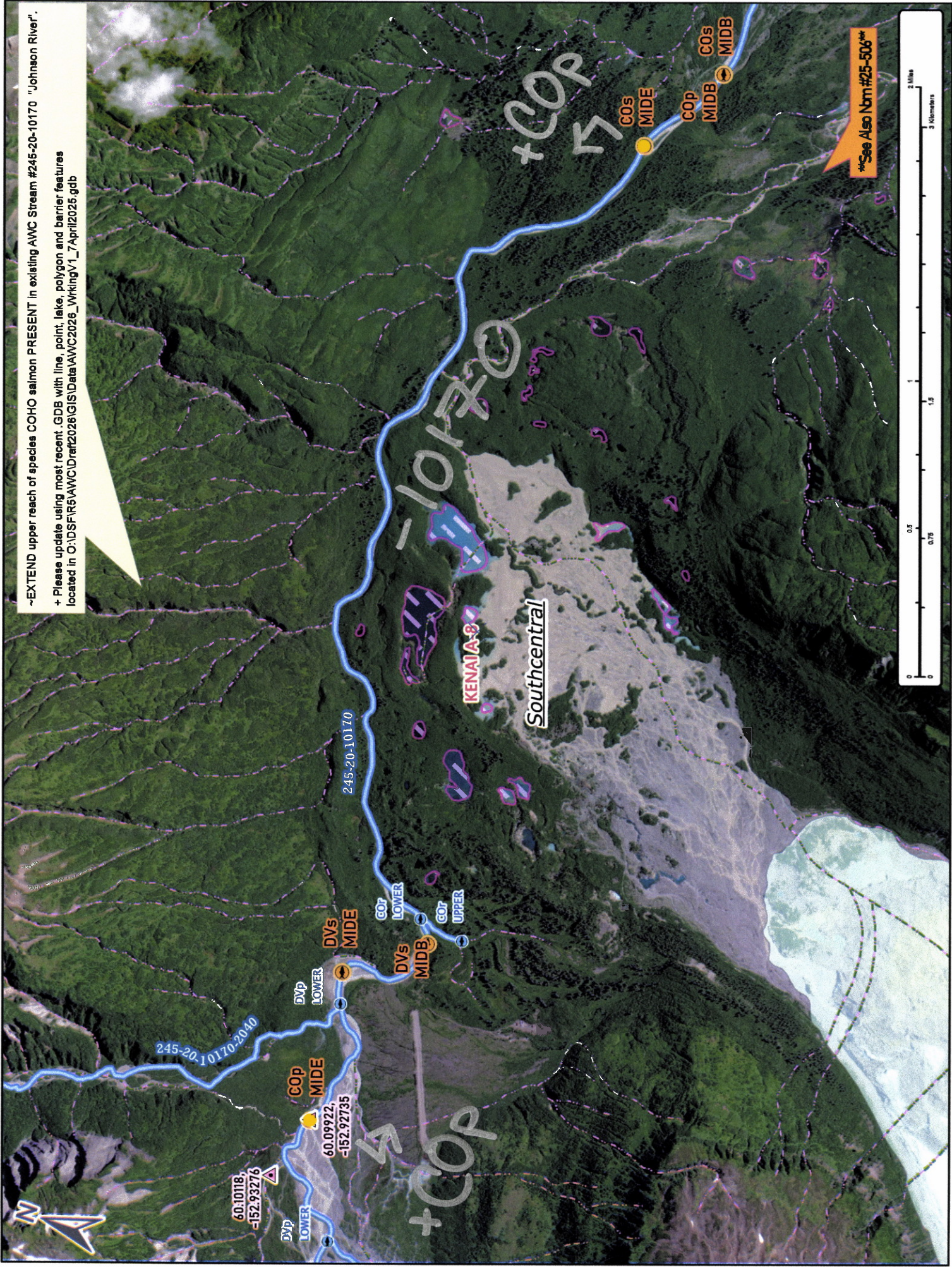

See Also Nm #25-506

Map # 3

Nm # 25-655