



**State of Alaska  
Department of Fish and Game  
Sportfish Division**

**Nomination Form  
Anadromous Waters Catalog**

Region Southcentral USGS Quad(s) SEWARD D-6 (SE), C-6  
 Anadromous Waters Catalog Number of Water Body 247-60-10200 (-0010) (-2045); 247-60-10210 (-2041)  
 Name of Water Body \*Luebner Creek, Placer River, Spencer Glacier Lake  USGS Name  Local Name  
 Addition  Deletion  Correction  Backup information

**For Office Use**

Nomination # <u>25-656</u>	<u>[Signature]</u> Fisheries Scientist	<u>Sept 15 2025</u> Date
Revision Year: <u>2026</u>	<u>[Signature]</u> Habitat Operations Manager	<u>7/5/25</u> Date
Revision to: <input checked="" type="checkbox"/> Atlas <input checked="" type="checkbox"/> Catalog	<u>[Signature]</u> AWC Project Biologist	<u>15 Aug 2025</u> Date
Revision Code: <u>C-9, C-2, A-3, B-1</u> <u>C-7</u>	<u>[Signature]</u> GIS Analyst	<u>9/24/2025</u> Date

**OBSERVATION INFORMATION**

Species	Date(s) Observed	Spawning	Rearing	Present	Anadromous
chinook salmon	07/20/2025			✓	✓

**IMPORTANT:** Provide all supporting documentation that this water body is important for the spawning, rearing or migration of anadromous fish, including: number of fish and life stages observed; sampling methods, sampling duration and area sampled; copies of field notes; etc. Attach a copy of a map showing location of mouth and observed upper extent of each species, as well as other information such as: specific stream reaches observed as spawning or rearing habitat; locations, types, and heights of any barriers; etc.

**Comments:**  
 Observed 3 king salmon adults in side channel of Luebner Creek, next to the railroad tracks. Arrived by jet boat, cut the engine and rowed towards fish after seeing wakes in the shallows. Approached quietly on the oars, which provided an excellent view at close range. All 3 were in spawning phase. 2 were heavily blushed, while 1 still had grayish chrome belly. Large spots on back and black jaws were distinct on each fish. 12-20 lb approximate weight. Fish were active and spooked into the main channel of Luebner Creek.  
 Coordinates (Lat,Long): Upper(60.761058,-148.993429) Lower(60.760706,-148.994006)

Name of Observer (please print): Kyle Albert  
 Signature: 10.231.39.10 (Web Nomination) Date: 08/12/2025  
 Agency: \_\_\_\_\_  
 Address: 701 Harbor Cir  
Anchorage, AK 99515

- ~UPDATE/ADJUST hydrography and corresponding stream points of existing AWC Stream #247-60-10200 "Placer River". ✓
- ~UPDATE/ADJUST hydrography and corresponding stream points of existing AWC Stream #247-60-10210 "Placer River". ✓
- ~CHANGE name of existing existing AWC Stream #247-60-10210 "Placer River" to "Placer River (\*East Outlet)". ✓
- ~UPDATE/ADJUST hydrography of existing AWC Lake #247-60-10200-0010. ✓
- ~ADD name "Spencer Glacier Lake" to existing AWC Lake #247-60-10200-0010. ✓
- ~ADD new species CHINOOK salmon PRESENT to existing AWC Stream's #247-60-10200 "Placer River" and #247-60-10210 "Placer River (\*East Outlet)". ✓
- ~ADD new species CHINOOK salmon PRESENT to existing AWC Stream #247-60-10200-2045 ""Luebner Creek". ✓

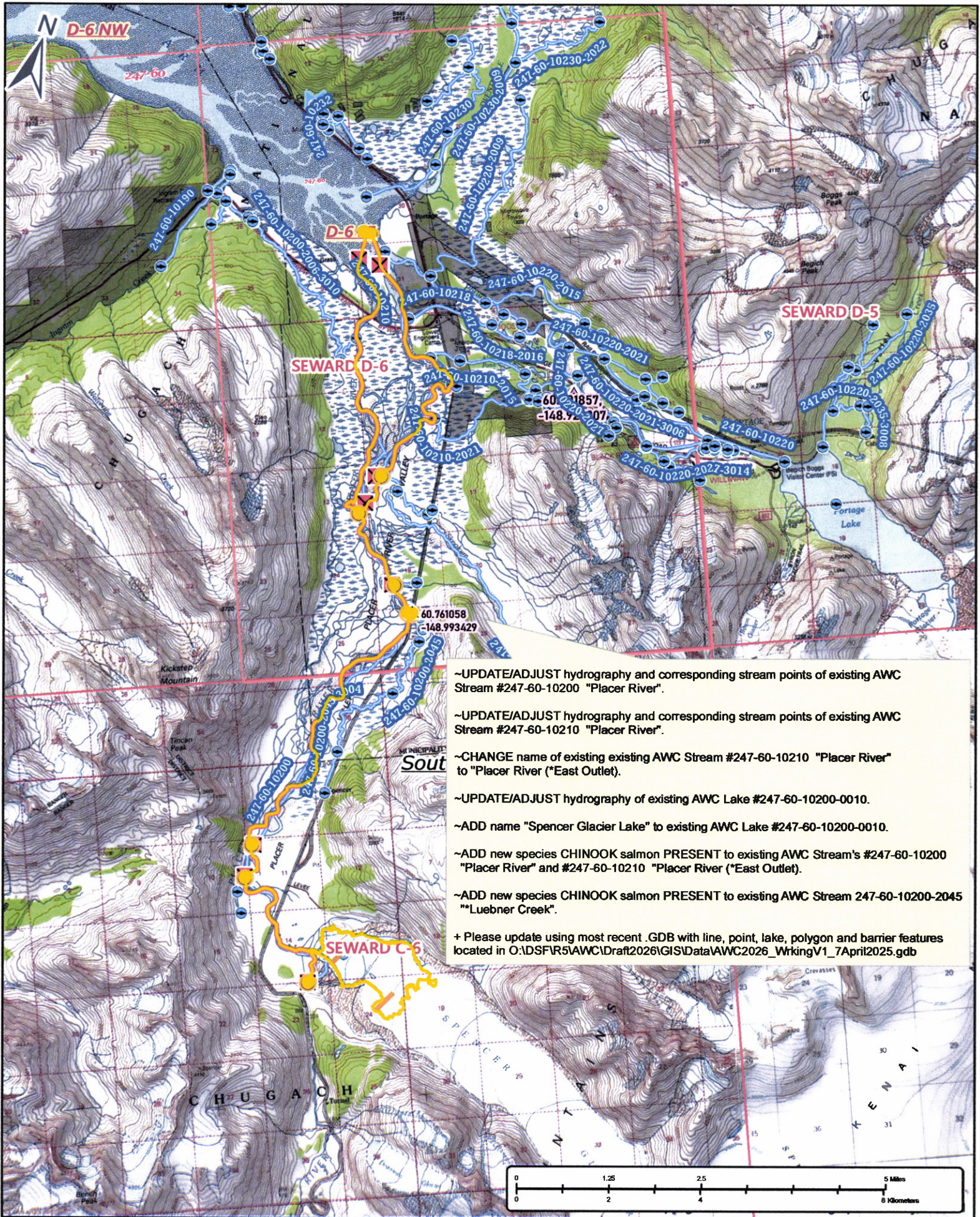

-UPDATE/ADJUST hydrography and corresponding stream points of existing AWC Stream #247-60-10200 "Placer River".

-UPDATE/ADJUST hydrography and corresponding stream points of existing AWC Stream #247-60-10210 "Placer River".

-CHANGE name of existing existing AWC Stream #247-60-10210 "Placer River" to "Placer River (\*East Outlet)".

-UPDATE/ADJUST hydrography of existing AWC Lake #247-60-10200-0010.

-ADD name "Spencer Glacier Lake" to existing AWC Lake #247-60-10200-0010.

-ADD new species CHINOOK salmon PRESENT to existing AWC Stream's #247-60-10200 "Placer River" and #247-60-10210 "Placer River (\*East Outlet)".

-ADD new species CHINOOK salmon PRESENT to existing AWC Stream 247-60-10200-2045 "Luebner Creek".

+ Please update using most recent .GDB with line, point, lake, polygon and barrier features located in O:\DSF\R5\AWC\Draft2026\GIS\Data\AWC2026\_WrkingV1\_7April2025.gdb

Map #1

Num # 25-656

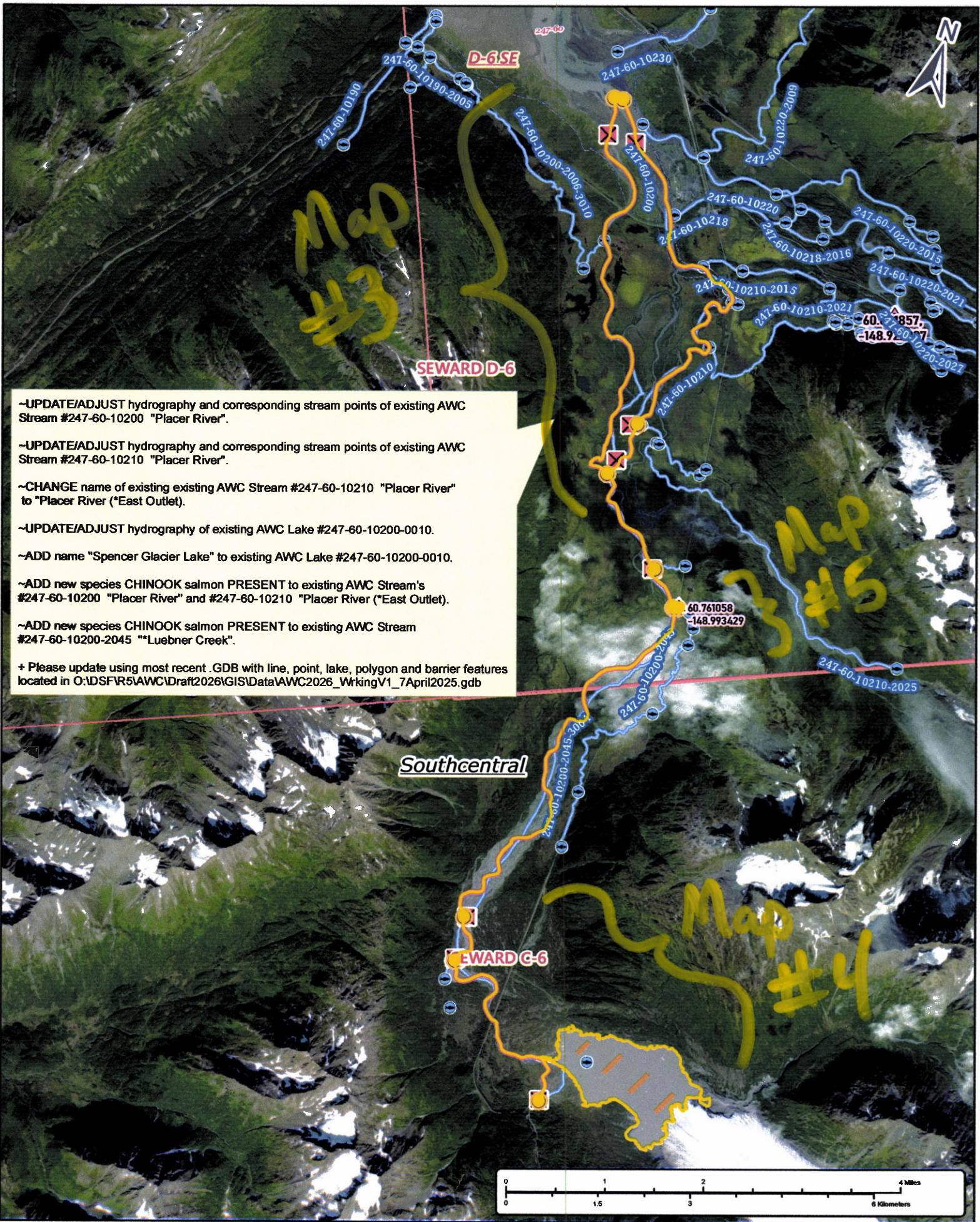

~UPDATE/ADJUST hydrography and corresponding stream points of existing AWC Stream #247-60-10200 "Placer River".  
 ~UPDATE/ADJUST hydrography and corresponding stream points of existing AWC Stream #247-60-10210 "Placer River".  
 ~CHANGE name of existing existing AWC Stream #247-60-10210 "Placer River" to "Placer River (\*East Outlet)".  
 ~UPDATE/ADJUST hydrography of existing AWC Lake #247-60-10200-0010.  
 ~ADD name "Spencer Glacier Lake" to existing AWC Lake #247-60-10200-0010.  
 ~ADD new species CHINOOK salmon PRESENT to existing AWC Stream's #247-60-10200 "Placer River" and #247-60-10210 "Placer River (\*East Outlet)".  
 ~ADD new species CHINOOK salmon PRESENT to existing AWC Stream #247-60-10200-2045 "Luebner Creek".  
 + Please update using most recent .GDB with line, point, lake, polygon and barrier features located in O:\DSFR5\AWC\Draft2026\GIS\Data\AWC2026\_WrkingV1\_7April2025.gdb

Nom # 25-656

Map #2



- UPDATE/ADJUST hydrography and corresponding stream points of existing AWC Stream #247-60-10200 "Placer River".
- UPDATE/ADJUST hydrography and corresponding stream points of existing AWC Stream #247-60-10210 "Placer River".
- CHANGE name of existing existing AWC Stream #247-60-10210 "Placer River" to "Placer River (\*East Outlet)".
- UPDATE/ADJUST hydrography of existing AWC Lake #247-60-10200-0010.
- ADD name "Spencer Glacier Lake" to existing AWC Lake #247-60-10200-0010.
- ADD new species CHINOOK salmon PRESENT to existing AWC Stream's #247-60-10200 "Placer River" and #247-60-10210 "Placer River (\*East Outlet)".
- ADD new species CHINOOK salmon PRESENT to existing AWC Stream #247-60-10200-2045 "Luebner Creek".
- + Please update using most recent .GDB with line, point, lake, polygon and barrier features located in O:\DSFR5\AWC\Draft2026\GIS\Data\AWC2026\_WorkingV1\_7April2025.gdb

Nov # 25-656

Map # 3

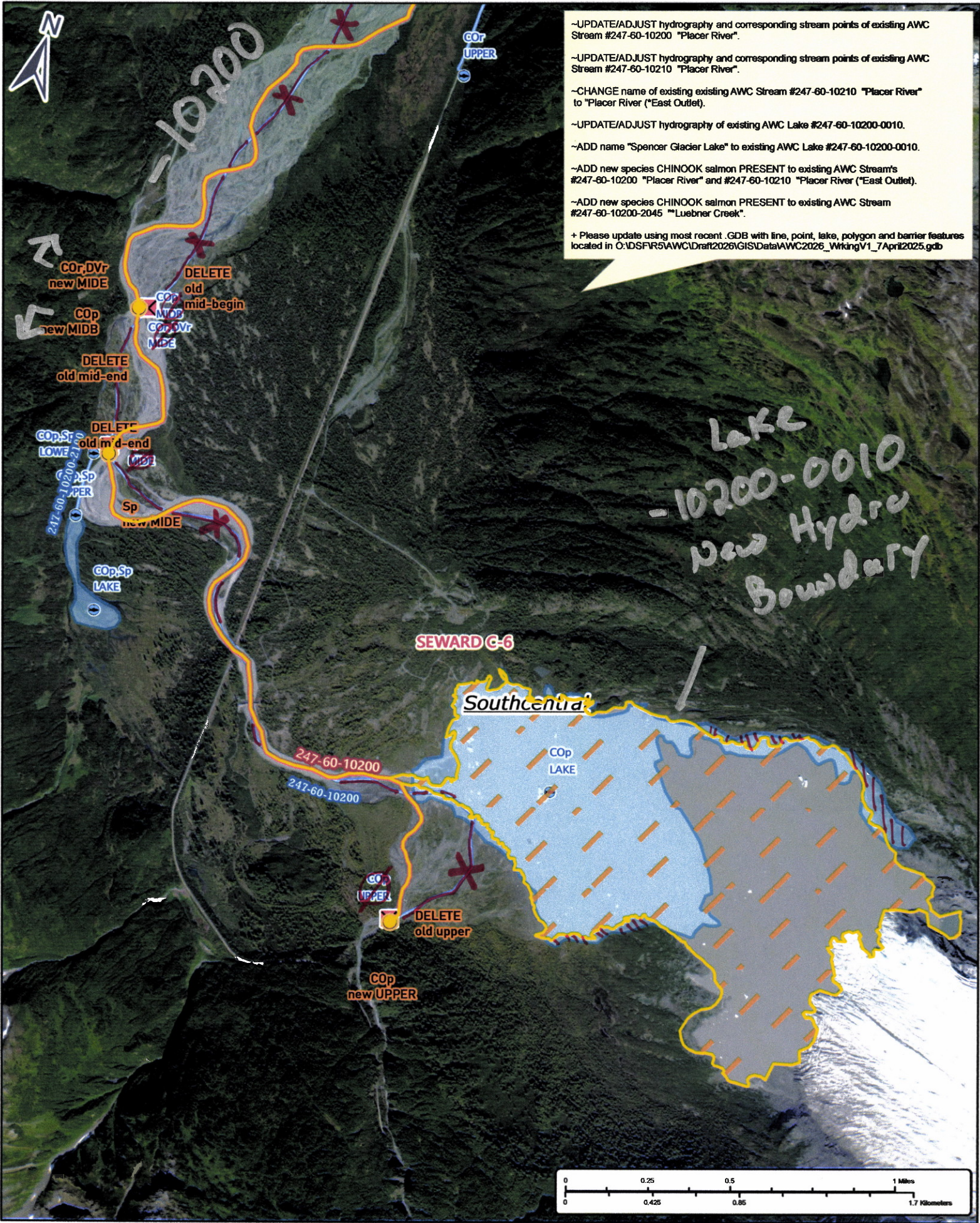

- UPDATE/ADJUST hydrography and corresponding stream points of existing AWC Stream #247-60-10200 "Placer River".
- UPDATE/ADJUST hydrography and corresponding stream points of existing AWC Stream #247-60-10210 "Placer River".
- CHANGE name of existing existing AWC Stream #247-60-10210 "Placer River" to "Placer River ("East Outlet)".
- UPDATE/ADJUST hydrography of existing AWC Lake #247-60-10200-0010.
- ADD name "Spencer Glacier Lake" to existing AWC Lake #247-60-10200-0010.
- ADD new species CHINOOK salmon PRESENT to existing AWC Stream's #247-60-10200 "Placer River" and #247-60-10210 "Placer River ("East Outlet)".
- ADD new species CHINOOK salmon PRESENT to existing AWC Stream #247-60-10200-2045 "Luebner Creek".
- + Please update using most recent .GDB with line, point, lake, polygon and barrier features located in O:\DSFR5\AWC\Draft2026\GIS\Data\AWC2026\_WringV1\_7April2025.gdb

LAKE  
-10200-0010  
New Hydro  
Boundary

Now # 25-656

Map #4

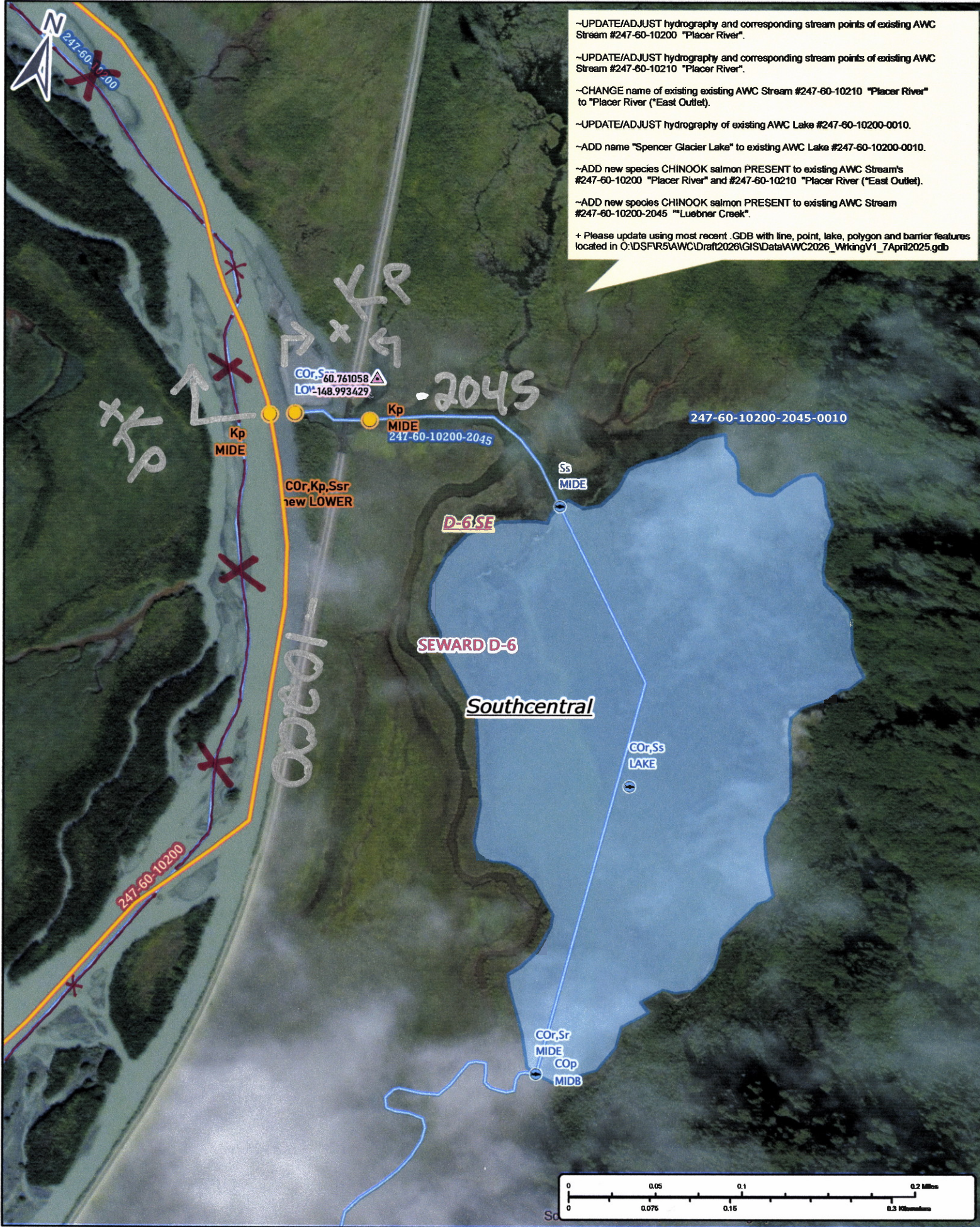

- UPDATE/ADJUST hydrography and corresponding stream points of existing AWC Stream #247-60-10200 "Placer River".
- UPDATE/ADJUST hydrography and corresponding stream points of existing AWC Stream #247-60-10210 "Placer River".
- CHANGE name of existing existing AWC Stream #247-60-10210 "Placer River" to "Placer River ("East Outlet)".
- UPDATE/ADJUST hydrography of existing AWC Lake #247-60-10200-0010.
- ADD name "Spencer Glacier Lake" to existing AWC Lake #247-60-10200-0010.
- ADD new species CHINOOK salmon PRESENT to existing AWC Stream's #247-60-10200 "Placer River" and #247-60-10210 "Placer River ("East Outlet)".
- ADD new species CHINOOK salmon PRESENT to existing AWC Stream #247-60-10200-2045 "Luebner Creek".
- + Please update using most recent .GDB with line, point, lake, polygon and barrier features located in O:\DSFR5AWC\Draft2026\GISData\AWC2026\_WorkingV1\_7April2025.gdb

CO<sub>r</sub>S<sub>r</sub> 60.761058  
LO<sub>r</sub> 148.993429

2045

247-60-10200-2045-0010

Kp  
MIDE

Kp  
MIDE  
247-60-10200-2045

CO<sub>r</sub>Kp,Ssr  
new LOWER

Ss  
MIDE

D-6 SE

SEWARD D-6

Southcentral

CO<sub>r</sub>Ss  
LAKE

CO<sub>r</sub>Sr  
MIDE  
CO<sub>p</sub>  
MIDB

247-60-10200

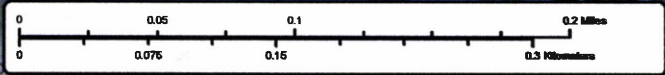

Num # 25-656

Map # 5