



**State of Alaska
Department of Fish and Game
Sportfish Division**

**Nomination Form
Anadromous Waters Catalog**

Region Southcentral USGS Quad(s) CORDOVA A-1

Anadromous Waters Catalog Number of Water Body 200-20-10070 - 2000

Name of Water Body N/A (Edwardes River Tributary Mouth) USGS Name Local Name

Addition Deletion Correction Backup Information

For Office Use

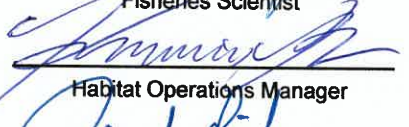
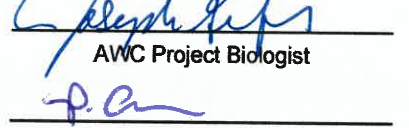
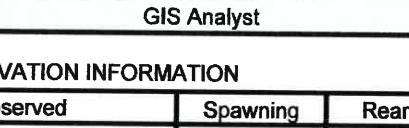
Nomination #	<u>25-673</u>		<u>9/24/2025</u>
		Fisheries Scientist	Date
Revision Year:	<u>2026</u>		<u>9/24/2025</u>
		Habitat Operations Manager	Date
Revision to:	<input checked="" type="checkbox"/> Atlas <input checked="" type="checkbox"/> Catalog		<u>15 Sept 2025</u>
		AWC Project Biologist	Date
Revision Code:	<u>A-2</u>		<u>10/2/2025</u>
		GIS Analyst	Date

OBSERVATION INFORMATION

Species	Date(s) Observed	Spawning	Rearing	Present	Anadromous
coho salmon (x2)	08/25/2025		✓		✓

~ADD new AWC Stream #200-20-10070-2000 with COHO salmon REARING and PRESENT.

Comments:

The US Forest Service Cordova Ranger District fisheries staff sampled fish from this waterbody for genetics and as an entry into the AWC. Juveniles were caught using a 24' beach seine and adults were caught primarily by hook and line sampling. We successfully sampled a total of 1 locations and caught 2 juveniles and 0 adults. No waterbody characteristic measurements were taken.

Coordinates (Lat,Long): Upper(60.10635,-144.1317) Lower(60.10159,-144.14148)

Name of Observer (please print): Jake Danner
 Signature: 10.231.39.10 (Web Nomination) Date: 09/11/2025
 Agency: _____
 Address: 612 2nd St
Cordova, AK 99574

This certifies that in my best professional judgment and belief the above information is evidence that this waterbody should be included in or deleted from the Anadromous Waters Catalog.

Signature of Area Biologist: _____ Date: _____ Revision 3/16
 Name of Area Biologist (please print): _____

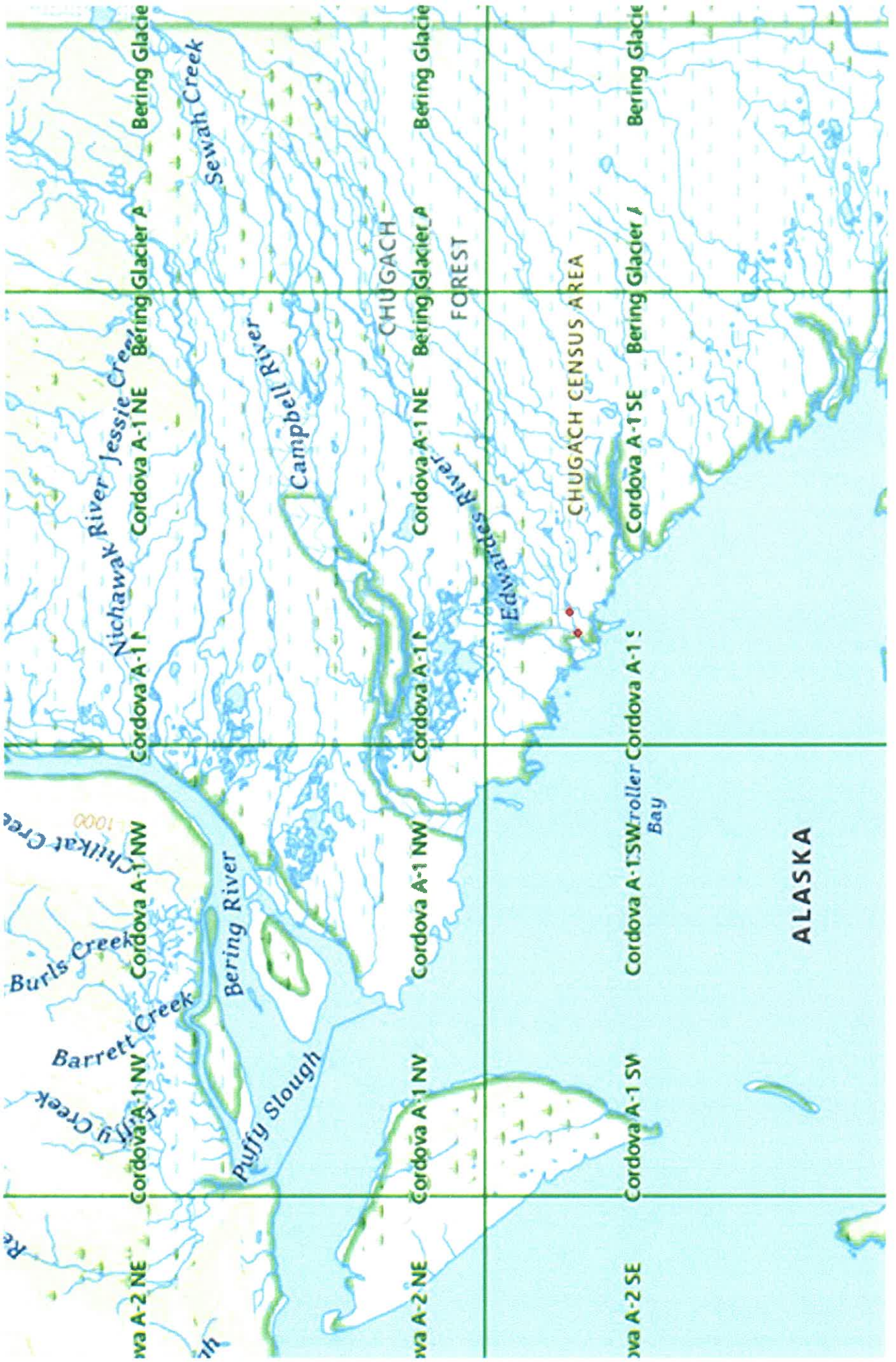



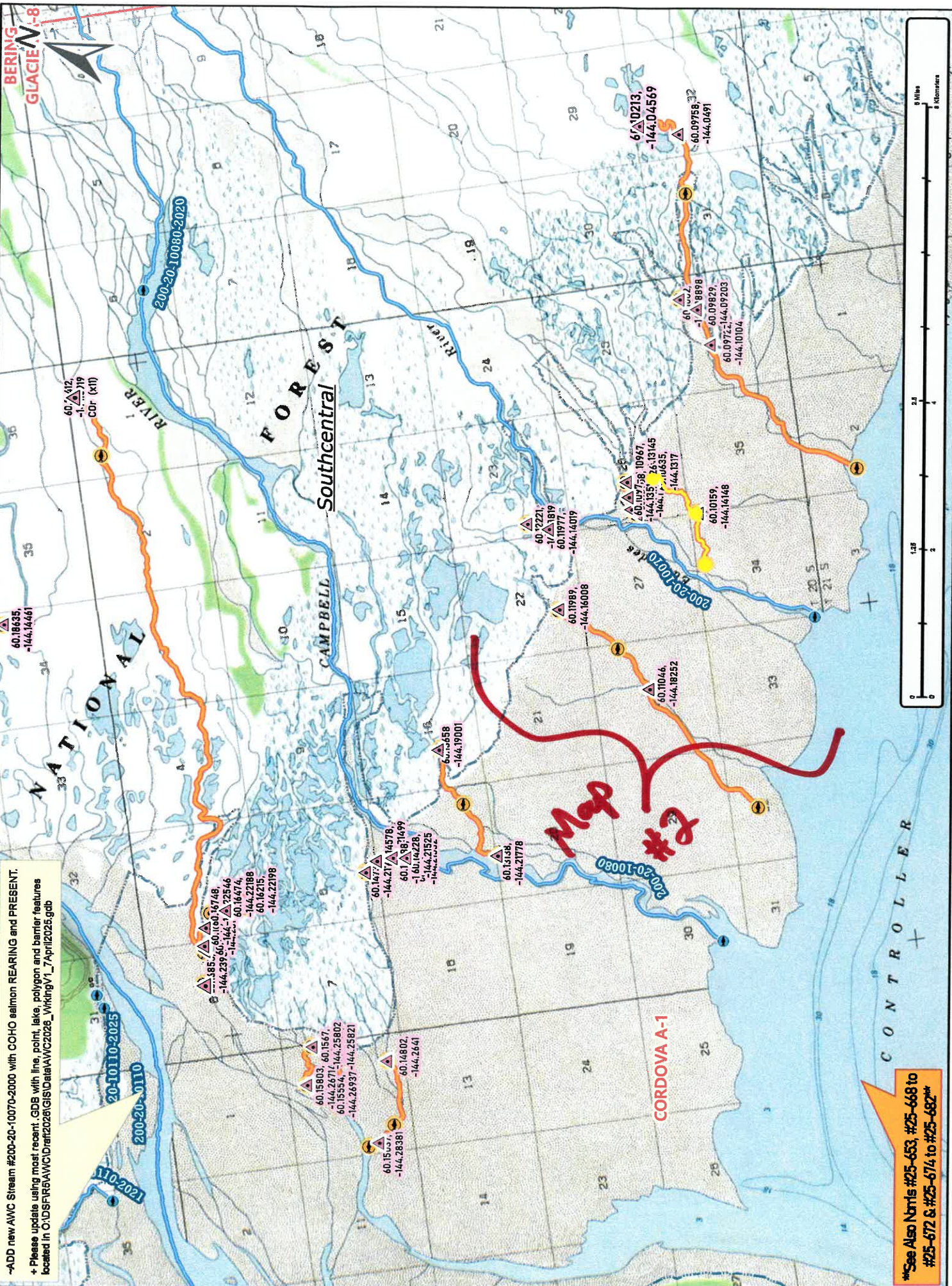

-ADD new AWC Stream #200-20-10070-2000 with COHO salmon REARING and PRESENT.
 + Please update using most recent .GDB with line, point, lake, polygon and barrier features located in C:\D\FIR6\AWC\Draft\2025\GIS\Data\AWC2025_WorkingV1_7April2025.gdb

See Also Nants #25-653, #25-668 to #25-672 & #25-674 to #25-682

Map #2

Map #1

Now #25-673

BERING
 GIACIE, N-8

NATIONAL FOREST

Southcentral

CORDOVA A-1

C O N T R O L L E R



-ADD new AWC Stream #200-20-10070-2000 with COHO salmon REARING and PRESENT.
 + Please update using most recent .gdb with line, point, lake, polygon and barrier features located in C:\DS\FNR5\AWC\Draft\2025\GIS\Data\AWC2025_WorkingV1_7April2025.gdb

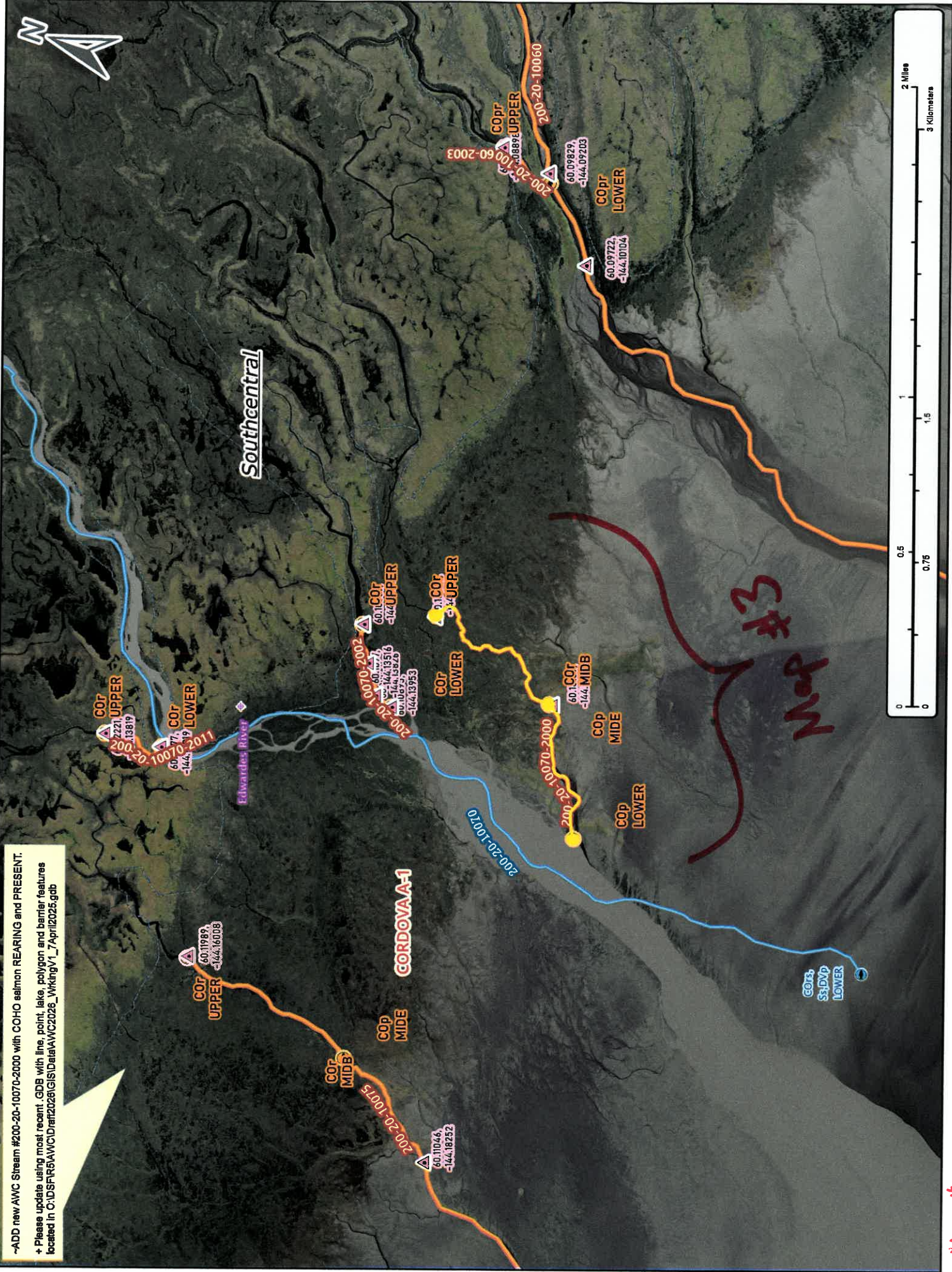

Map #3

Nov # 25-673

Map #2

