



State of Alaska
Department of Fish and Game
Sportfish Division

Nomination Form
Anadromous Waters Catalog

Region Southcentral USGS Quad(s) CORDOVA A-1
 Anadromous Waters Catalog Number of Water Body 200-20-10060
 Name of Water Body *Far East River USGS Name Local Name
 Addition Deletion Correction Backup Information

For Office Use

Nomination # <u>25-676</u>	<u>[Signature]</u> Fisheries Scientist	<u>9/29/2025</u> Date
Revision Year: <u>2026</u>	<u>[Signature]</u> Habitat Operations Manager	<u>9/24/25</u> Date
Revision to: <input checked="" type="checkbox"/> Atlas <input checked="" type="checkbox"/> Catalog	<u>[Signature]</u> AWC Project Biologist	<u>15 Sept 2025</u> Date
Revision Code: <u>A-2</u>	<u>[Signature]</u> GIS Analyst	<u>10/2/2025</u> Date

OBSERVATION INFORMATION

Species	Date(s) Observed	Spawning	Rearing	Present	Anadromous
coho salmon (x2)	08/24/2025		✓		✓

~ADD new AWC Stream #200-20-10060 "Far East River" with COHO salmon REARING and PRESENT.**

***See also Nom #25-675, which documented adult coho salmon in tributary 200-20-10060-2003.*

Comments:

The US Forest Service Cordova Ranger District fisheries staff sampled fish from this waterbody for genetics and as an entry into the AWC. Juveniles were caught using a 24' beach seine and adults were caught primarily by hook and line sampling. We successfully sampled a total of 1 locations and caught 2 juveniles and 0 adults. No waterbody characteristic measurements were taken.

Coordinates (Lat,Long): Upper(60.10213,-144.04569) Lower(60.09829,-144.09203)

Name of Observer (please print): Jake Danner
 Signature: 10.231.39.10 (Web Nomination) Date: 09/11/2025
 Agency: _____
 Address: 612 2nd St
Cordova, AK 99574

This certifies that in my best professional judgment and belief the above information is evidence that this waterbody should be included in or deleted from the Anadromous Waters Catalog.

Signature of Area Biologist: _____ Date: _____ Revision 3/16
 Name of Area Biologist (please print): _____

Dan Mill

Controller Bay Project

USE NEW DATASHEET PER LOCATION

Photo Number(s):

Region: 10 South Central USGS Quad:
Name of Stream: FAY EAST S. FORK AWC Number of Stream:

Date: 8-24-25 Observer(s): SB KC JD SM GR Capture Method: seine
GPS Location: Lat 60.09758 Long -144.04910

Check all that apply: Anadromous X Adults Present Spawning Rearing

Stickleback (count): Sculpin (count): 20, 25
Flounder - 2, 12, 14

Table with 6 columns: Species, Length (mm), Sex (M/F/U), Life Stage (J/A), Genetics (C/S), Comments. Includes handwritten entries for DV, Coho, and Flounder.







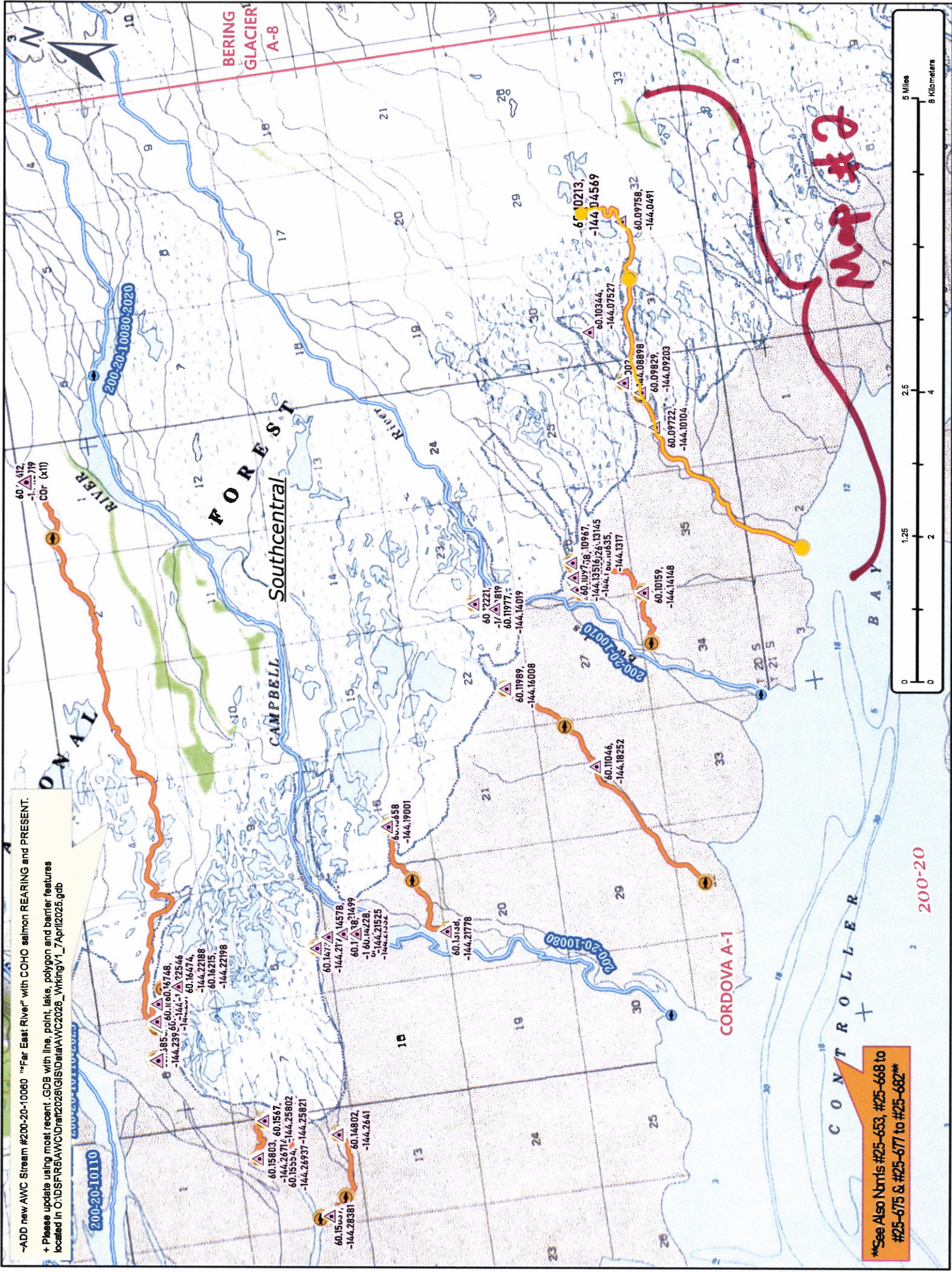

-ADD new AWC Stream #200-20-10080 "Far East River" with COHO salmon REARING and PRESENT.
 + Please update using most recent GDB with line, point, lake, polygon and barrier features located in C:\USFIR\AWC\Branch\2025\GIS\Data\AWC2025_Working\1_April2025.gdb

See Also Nbrs #25-653, #25-668 to #25-675 & #25-677 to #25-682

200-20

5 Miles
8 Kilometers

Map #2

Map #1

Num # 25-676

-ADD new AWC Stream #200-20-10060 "Far East River" with COHO salmon REARING and PRESENT.
+ Please update using most recent .GDB with line, point, lake, polygon and barrier features located in C:\DSE\FIR6\AWC\Draft2026\GIS\Data\AWC2026_Working_V1_7April2025.gdb

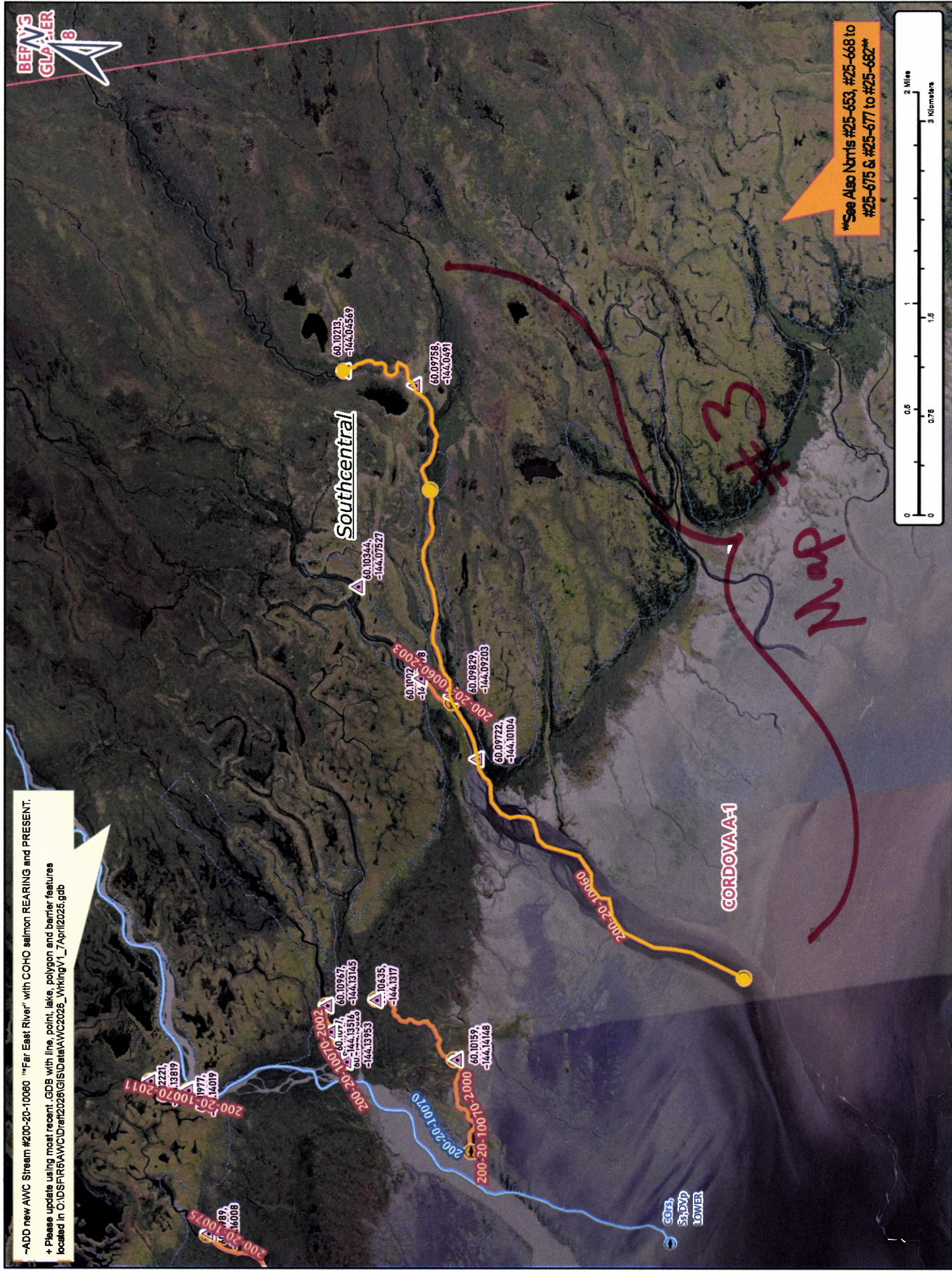

Map #2

Nov #25-676

-ADD new AWC Stream #200-20-10060 "Far East River" with CCHO as Iron REARING and PRESENT.
 + Please update using most recent .GDB with line, point, lake, polygon and barrier features located in C:\DSF\RA\WC\Draft\2028\GIS\Data\AWC2028_WorkingV1_7April2028.gdb

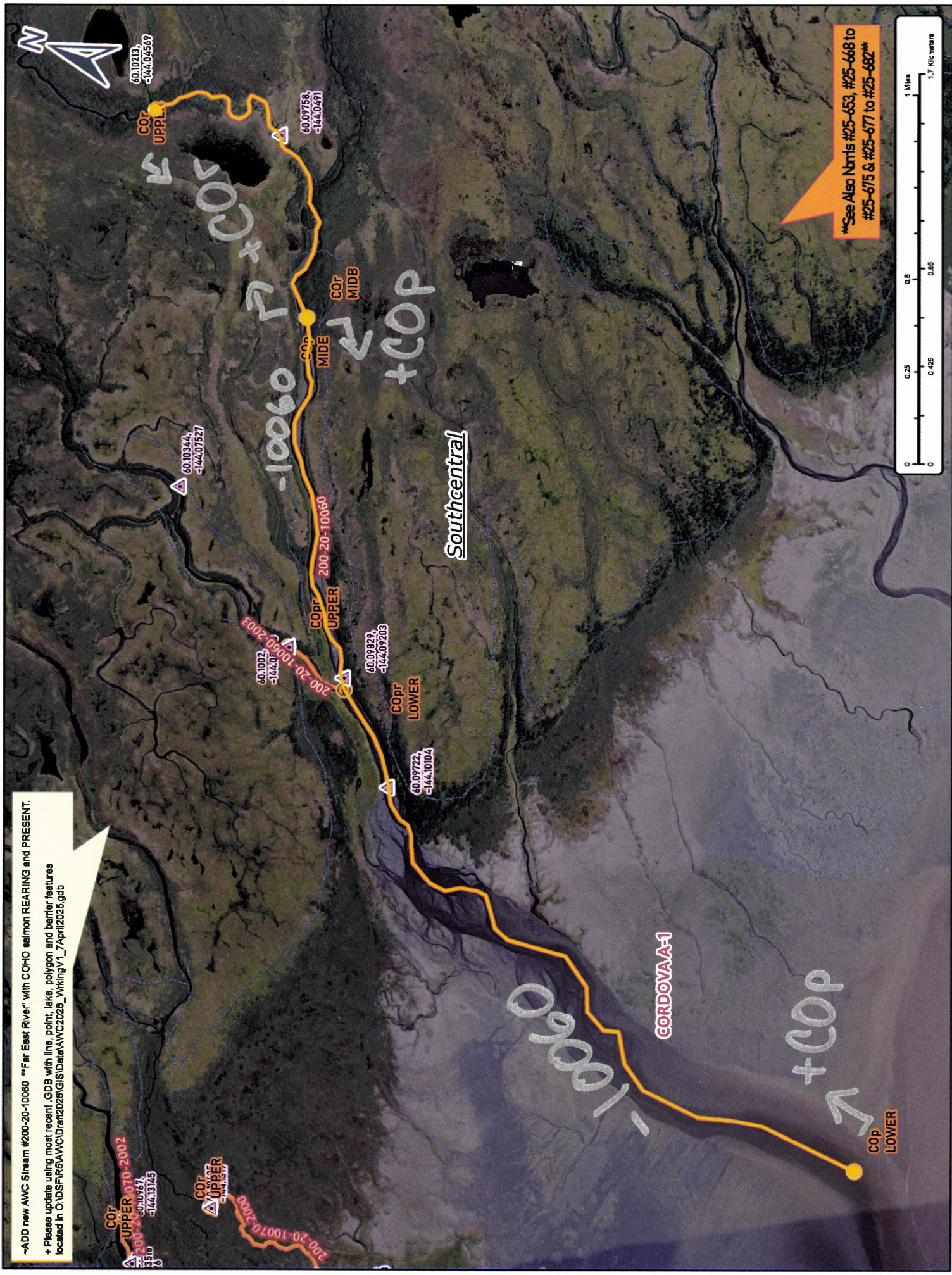

See Also Normis #25-653, #25-668 to #25-675 & #25-677 to #25-682

Map # 3

Norm # 25-676