



**State of Alaska
Department of Fish and Game
Sportfish Division**

**Nomination Form
Anadromous Waters Catalog**

Region Southcentral USGS Quad(s) ANCHORAGE C-6 NW
 Anadromous Waters Catalog Number of Water Body ~~247-50-10260-2019-3080~~ 247-50-10260-2019-3076-4050
 Name of Water Body _____ USGS Name Local Name
 Addition Deletion Correction Backup Information

For Office Use

Nomination #	<u>25-684</u>		<u>9/24/2025</u>
		Fisheries Scientist	Date
Revision Year:	<u>2026</u>		<u>9/24/25</u>
		Habitat Operations Manager	Date
Revision to:	<input checked="" type="checkbox"/> Atlas <input checked="" type="checkbox"/> Catalog		<u>18 Sept 2025</u>
		AWC Project Biologist	Date
Revision Code:	<u>C-9, C-1, A-1, A-3</u>	<u>P.A.</u>	<u>9/30/2025</u>
		GIS Analyst	Date

OBSERVATION INFORMATION

Species	Date(s) Observed	Spawning	Rearing	Present	Anadromous

~UPDATE/ADJUST hydrography to connect upper end of existing AWC Stream #247-50-10260-2019-3076-4050 with the upper portion of existing AWC Stream #247-50-10260-2019-3080.

~RENUMBER upper portion of existing AWC Stream #247-50-10260-2019-3080 to existing AWC Stream #247-50-10260-2019-3076-4050.

~REMOVE lower portion of remaining section of existing AWC Stream #247-50-10260-2019-3080.

Comments:
 The AWC line for water body# 247-50-10260-2019-3080 shows that it flows directly into Wasilla Creek, which is inaccurate. The channel flows through fish passage site# 20401338, turns south on the west side of N Palmer-Fishhook Road through driveway culverts and feed into a pond at 61.6390 N, 149.1944 W. The outlet stream of the pond is cataloged with water body# 247-50-10260-2019-3076-4050. We (ADFG Habitat Section Palmer Staff - Sarah Myers & Mandy Salminen) conducted a site visit on 1/27/25 to confirm.

Name of Observer (please print): Sarah Myers
 Signature: 10.231.39.10 (Web Nomination) Date: 09/17/2025
 Agency: _____
 Address: ADF&G Habitat Section 1801 S Margaret Drive Suite 4
Palmer, AK 99645

This certifies that in my best professional judgment and belief the above information is evidence that this waterbody should be included in or deleted from the Anadromous Waters Catalog.

Signature of Area Biologist: _____ Date: _____ Revision 3/16
 Name of Area Biologist (please print): _____



-UPDATE/ADJUST hydrography to connect upper end of existing AWC Stream #247-50-10260-2019-3076-4050 with the upper portion of existing AWC Stream #247-50-10260-2019-3080.

-RENUMBER upper portion of existing AWC Stream #247-50-10260-2019-3080 to existing AWC Stream #247-50-10260-2019-3076-4050.

-REMOVE lower portion of remaining section of existing AWC Stream #247-50-10260-2019-3080.

+ Please update using most recent GDB with line, point, lake, polygon and barrier features located in O:\DSFR5\AWC\Draft2026\GISData\AWC2026_VrkingV1_7April2026.gdb

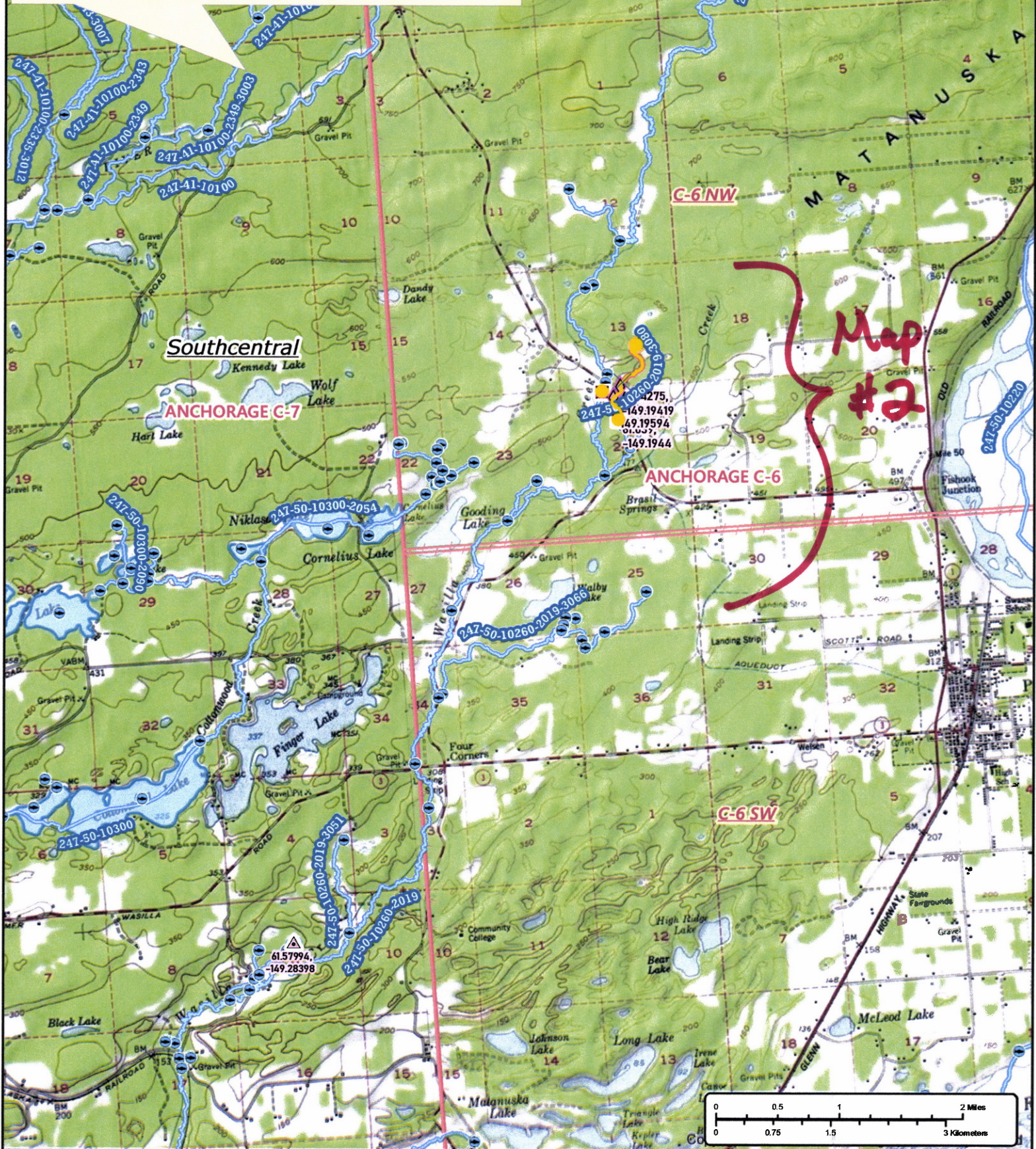

Perm # 25-684

Map #1

-UPDATE/ADJUST hydrography to connect upper end of existing AWC Stream #247-50-10260-2019-3076-4050 with the upper portion of existing AWC Stream #247-50-10260-2019-3080.

-RENUMBER upper portion of existing AWC Stream #247-50-10260-2019-3080 to existing AWC Stream #247-50-10260-2019-3076-4050.

-REMOVE lower portion of remaining section of existing AWC Stream #247-50-10260-2019-3080.

+ Please update using most recent .GDB with line, point, lake, polygon and barrier features located in O:\DS\FR5\AWC\Draft2026\GIS\Data\AWC2026_WrkingV1_7April2025.gdb

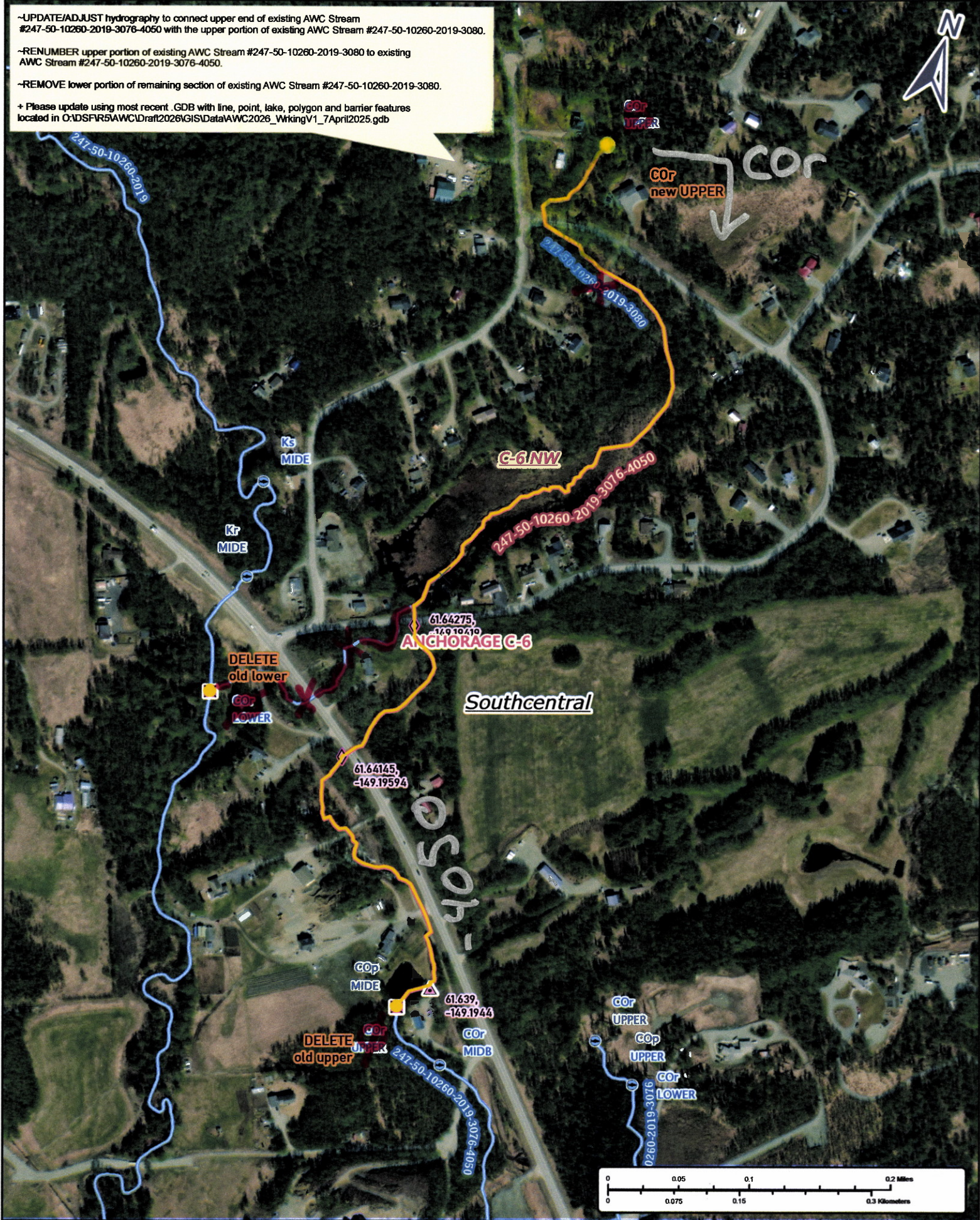

Nom # 25-684

Map # 3