



**State of Alaska  
Department of Fish and Game  
Sportfish Division**

**Nomination Form  
Anadromous Waters Catalog**

Region Southcentral USGS Quad(s) ANCHORAGE C-5

Anadromous Waters Catalog Number of Water Body 247-50-10220-2113 (-0010) (-0020)

Name of Water Body \_\_\_\_\_  USGS Name  Local Name

Addition  Deletion  Correction  Backup Information

**For Office Use**

Nomination #	<b>25-685</b>		<u>9/24/2025</u>
		Fisheries Scientist	Date
Revision Year:	<b>2026</b>		<u>9/24/25</u>
		Habitat Operations Manager	Date
Revision to:	<input checked="" type="checkbox"/> Atlas <input checked="" type="checkbox"/> Catalog		<u>18 Sept 2025</u>
		AWC Project Biologist	Date
Revision Code:	<b>A-1, B-6, A-2</b>		<u>9/30/2025</u>
		GIS Analyst	Date

**OBSERVATION INFORMATION**

Species	Date(s) Observed	Spawning	Rearing	Present	Anadromous
chum salmon	09/02/2025	✓		✓	✓
sockeye salmon	09/02/2025	✓	✓	✓	✓
coho salmon	09/02/2025		✓		✓

**~EXTEND existing AWC Stream #247-50-10220-2113 with CHUM and SOCKEYE salmon SPAWNING.**  
**~EXTEND upper reach of COHO and SOCKEYE salmon REARING in existing AWC Stream #247-50-10220-2113.**  
**~ADD new AWC Lake #247-50-10220-2113-0010 with CHUM and COHO salmon PRESENT and SOCKEYE salmon SPAWNING.**  
**~ADD new AWC Lake #247-50-10220-2113-0020 ""Beaver Pond" with COHO and SOCKEYE salmon REARING.**

See comment sheet on supplemental information form for full notes.  
 Coordinates (Lat,Long): Upper(61.73492,-148.77882) Lower(61.73042,-148.79616)

Name of Observer (please print): Sarah Myers  
 Signature: 10.231.39.10 (Web Nomination) Date: 09/17/2025  
 Agency: \_\_\_\_\_  
 Address: ADF&G Habitat Section 1801 S Margaret Drive Suite 4  
Palmer, AK 99645

This certifies that in my best professional judgment and belief the above information is evidence that this waterbody should be included in or deleted from the Anadromous Waters Catalog.

Signature of Area Biologist: \_\_\_\_\_ Date: \_\_\_\_\_ Revision 3/16  
 Name of Area Biologist (please print): \_\_\_\_\_



State of Alaska  
Department of Fish and Game  
Division of Sport Fish

Nomination - Supplemental Information Form  
Anadromous Waters Catalog & Atlas

For Official Use Only

Nomination #: 25-685  
Revision Year: 2026

AWC #: 247-50-10220-2113  
(if known)

Name of Water Body:  
(if known)

*This supplemental information sheet is provided for when more observations, locations, and/or species and life-stage information than can be documented in the one page Nomination Form. For location description, please provide latitude and longitude of the upper most point that two individuals of any observed species and life-stage were documented. Please use Decimal Degrees with a minimum of 5 decimal places.*

Waypoint ID	Date Observed	Species	Latitude	Longitude	Anadromous	Adult Presence	Spawning	Rearing	Observation Notes <i>Mortalities, Deformities, Disease, Behavior, Habitat, Etc.</i>
	9/2/25	chum salmon	61.73492 N	148.77882 W	<input checked="" type="checkbox"/>	<input type="checkbox"/>	<input checked="" type="checkbox"/>	<input type="checkbox"/>	Extends anadromy, 15+
	9/2/25	sockeye salmon	61.73492 N	148.77882 W	<input checked="" type="checkbox"/>	<input type="checkbox"/>	<input checked="" type="checkbox"/>	<input type="checkbox"/>	Extends anadromy, 30+
	9/3/25	sockeye salmon	61.73471 N	148.78622 W	<input checked="" type="checkbox"/>	<input type="checkbox"/>	<input checked="" type="checkbox"/>	<input checked="" type="checkbox"/>	10+ adults and 28 juvenile
	9/3/25	coho salmon	61.73471 N	148.78622 W	<input checked="" type="checkbox"/>	<input type="checkbox"/>	<input type="checkbox"/>	<input checked="" type="checkbox"/>	19 juvenile
	9/3/25	chum salmon	61.73471 N	148.78622 W	<input checked="" type="checkbox"/>	<input type="checkbox"/>	<input checked="" type="checkbox"/>	<input type="checkbox"/>	40+
					<input type="checkbox"/>	<input type="checkbox"/>	<input type="checkbox"/>	<input type="checkbox"/>	
					<input type="checkbox"/>	<input type="checkbox"/>	<input type="checkbox"/>	<input type="checkbox"/>	
					<input type="checkbox"/>	<input type="checkbox"/>	<input type="checkbox"/>	<input type="checkbox"/>	
					<input type="checkbox"/>	<input type="checkbox"/>	<input type="checkbox"/>	<input type="checkbox"/>	
					<input type="checkbox"/>	<input type="checkbox"/>	<input type="checkbox"/>	<input type="checkbox"/>	

Comments:

The unnamed stream (AWC# 247-50-10220-2113 is currently cataloged to 61.73471 N, 148.78640 W. On September 2nd, we observed chum salmon and sockeye salmon presence below the Glenn Highway culvert at MP 64.7 at approximately 61.73042 N, 148.79616 W. Upstream of the culvert we observed chum salmon presence and sockeye salmon spawning in the pond. Upstream at 61.73471 N, 148.78622 N, we observed mass chum salmon spawning and a few sockeye salmon spawning in a large beaver complex. Upstream at 61.73492 N, 148.77882 W we observed chum salmon spawning and sockeye salmon spawning in a pond that has intermittent flow from an undersized driveway culvert. The driveway culvert is a fish passage barrier. This observation serves as backup information as well as extending anadromy to 61.73492 N, 148.77882 W. In addition, we left two minnow traps overnight in the beaver complex at 61.73471 N, 148.78622 N, and collected 28 juvenile sockeye salmon and 19 juvenile coho salmon. Two coho salmon were measured at 125 mm and 80 mm full length and two sockeye salmon were measured at 40 mm and 65 mm full length. Observers were Sarah Myers and Mandy Salminen of the ADF&G Habitat Section.

# AWC# 247-50-10220-2113



9/3/2025, 1:22:38 PM

- AWC 2025 - Anadromous points
- AWC 2025 - Anadromous streams
- PLSS - PLS TOWNSHIP PY
- PLSS - PLS SECTION PY
- LOWER
- UPPER

1:9,028

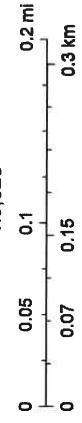

Maxar, Microsoft, ADFG SF GIS

September 2<sup>nd</sup>, 2025

**Downstream Glenn Highway MP 64.7 culvert at 61.73042 N, 148.79616 W observed chum and sockeye presence.**





**Upstream Glenn Highway MP 64.7 culvert at 61.73127 N, 148.79556 W observed chum presence and sockeye spawning.**



**At 61.73471 N, 148.78622 W in a large beaver complex observed sockeye salmon presence and chum salmon spawning.**





**At 61.73492 N, 148.77882, we observed chum spawning and sockeye spawning.**



September 3<sup>rd</sup>, 2025

**At 61.73471 N, 148.78622 W we trapped juvenile 28 sockeye and 19 coho salmon. Two coho salmon measured at 125 mm and 80 mm as well as two sockeye salmon measured at 40 mm and 65 mm.**



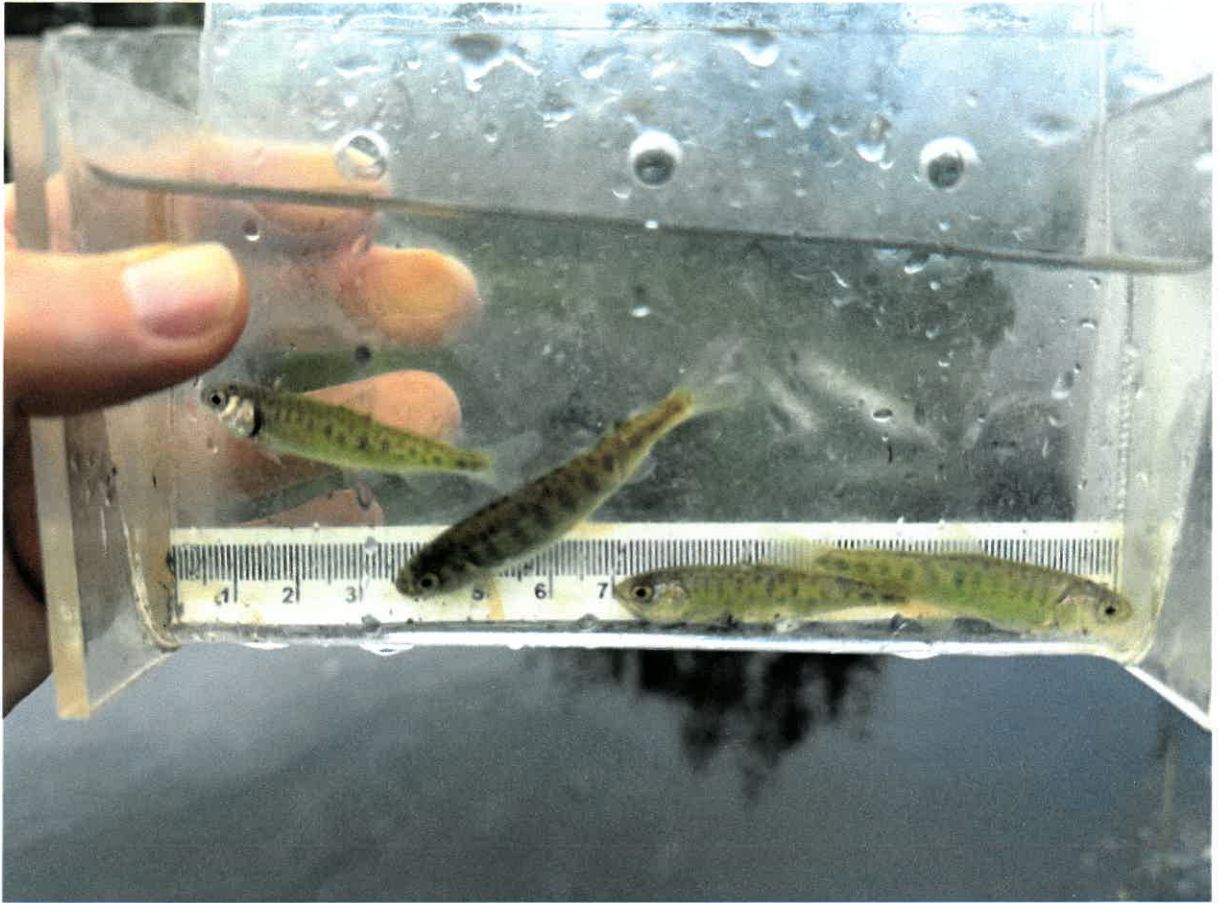





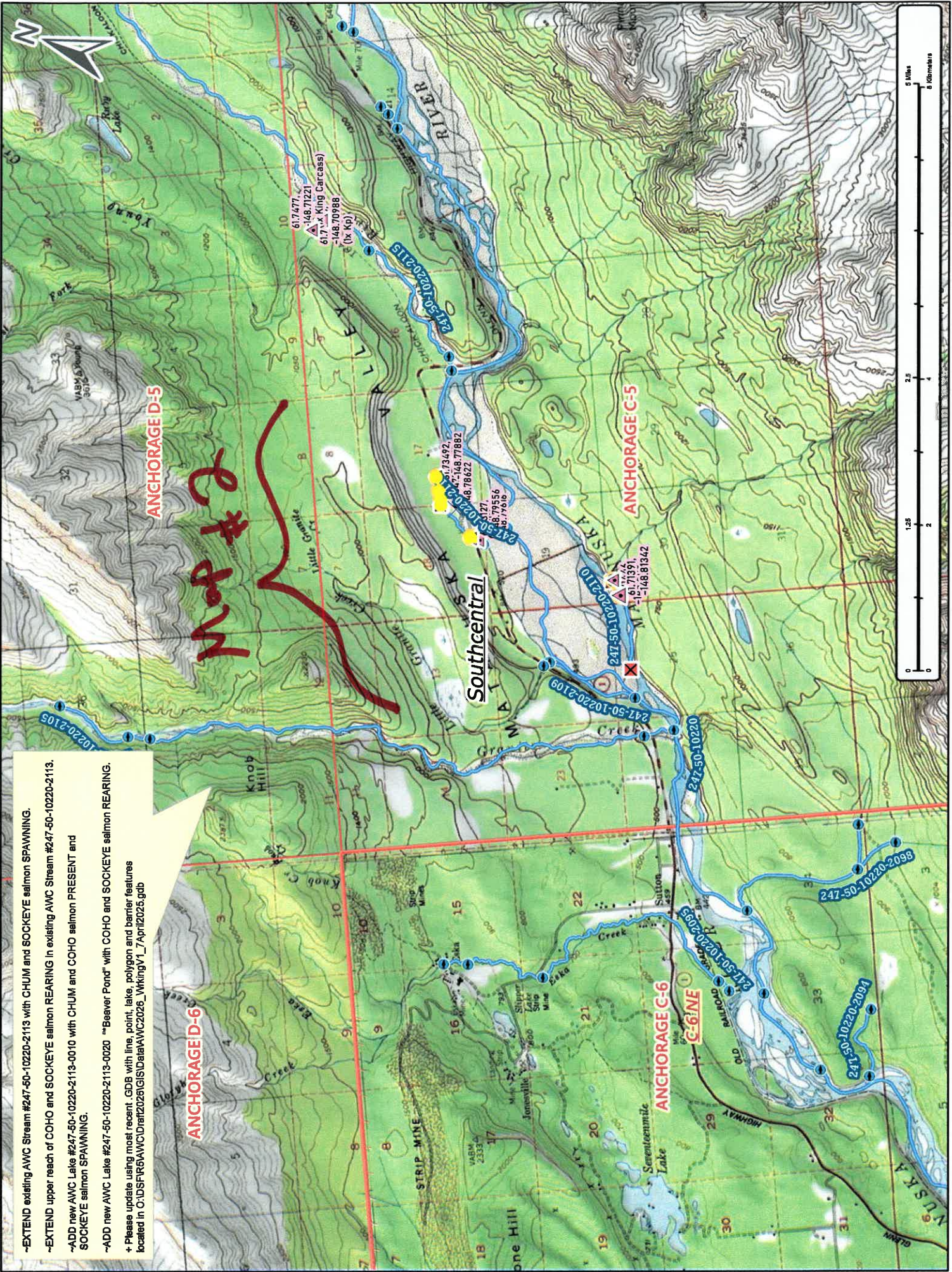

- EXTEND existing AWC Stream #247-50-10220-2113 with CHUM and SOCKEYE salmon SPAWNING.
- EXTEND upper reach of COHO and SOCKEYE salmon REARING in existing AWC Stream #247-50-10220-2113.
- ADD new AWC Lake #247-50-10220-2113-0010 with CHUM and COHO salmon PRESENT and SOCKEYE salmon SPAWNING.
- ADD new AWC Lake #247-50-10220-2113-0020 "Beaver Pond" with COHO and SOCKEYE salmon REARING.
- + Please update using most recent GDB with line, point, lake, polygon and barrier features located in O:\DSP\FBA\WC\Drift2026\GIS\Delta\AWC2026\_WkngV1\_7April2025.gdb

ANCHORAGE D-5

Map #2

Southcentral

ANCHORAGE C-5

ANCHORAGE C-6

C-6 LINE



Map #1

Nov #25-685



Map #3

- EXTEND existing AWC Stream #247-50-10220-2113 with CHUM and SOCKEYE salmon SPAWNING.
- EXTEND upper reach of COHO and SOCKEYE salmon REARING in existing AWC Stream #247-50-10220-2113.
- ADD new AWC Lake #247-50-10220-2113-0010 with CHUM and COHO salmon PRESENT and SOCKEYE salmon SPAWNING.
- ADD new AWC Lake #247-50-10220-2113-0020 "Beaver Pond" with COHO and SOCKEYE salmon REARING.
- + Please update using most recent .GDB with line, point, lake, polygon and barrier features located in O:\DSE\RAVC\ID\ref2026\GIS\Delta\AWC2026\_Wkng\V1\_7\April2025.gdb

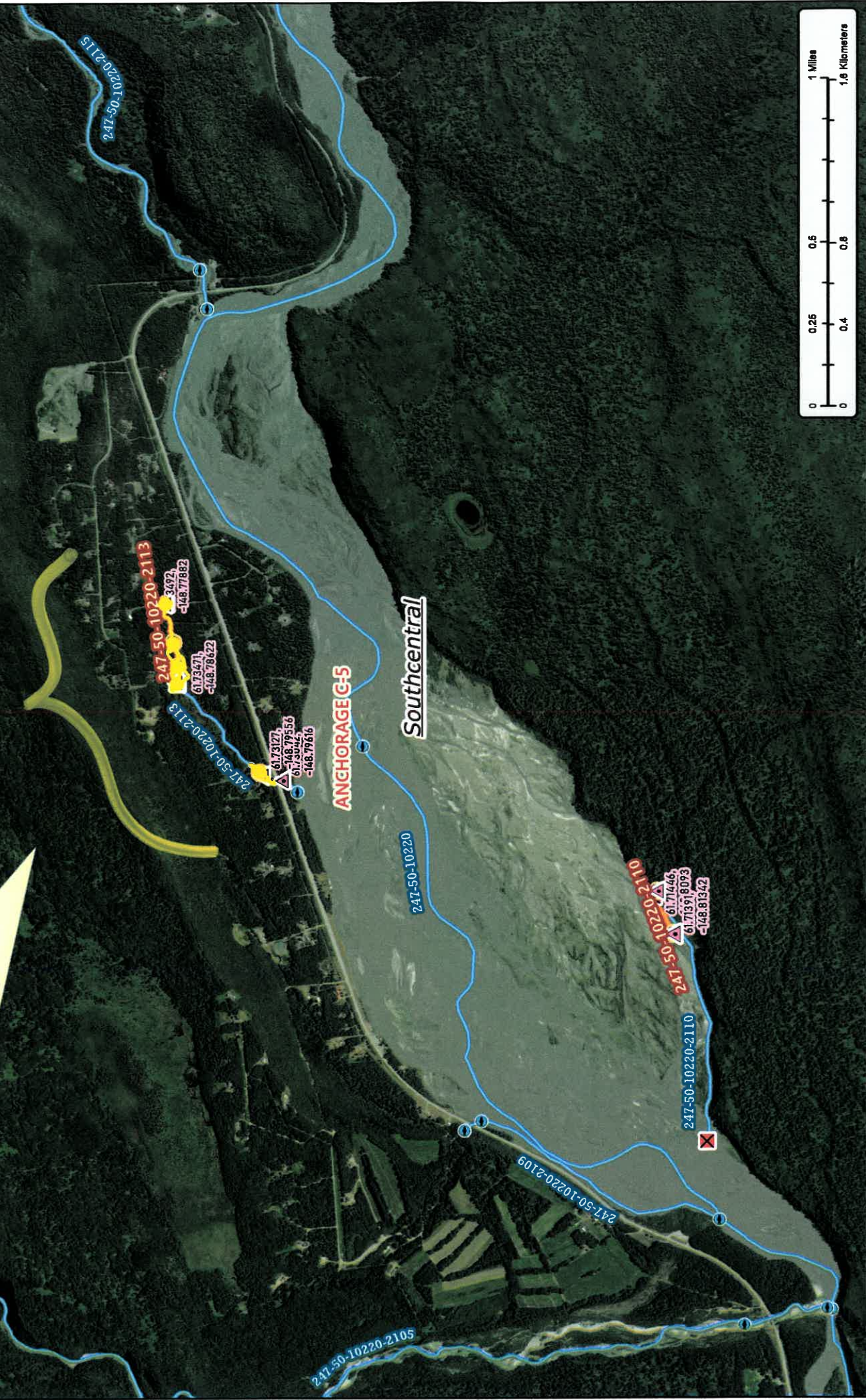

Map #2

Dom # 25-685

-EXTEND existing AWC Stream #247-50-10220-2113 with CHUM and SOCKEYE salmon SPAWNING.  
 -EXTEND upper reach of COHO and SOCKEYE salmon REARING in existing AWC Stream #247-50-10220-2113.  
 -ADD new AWC Lake #247-50-10220-2113-0010 with CHUM and COHO salmon PRESENT and SOCKEYE salmon SPAWNING.  
 -ADD new AWC Lake #247-50-10220-2113-0020 "Beaver Pond" with COHO and SOCKEYE salmon REARING.  
 + Please update using most recent .GDB with line, point, lake, polygon and barrier features located in C:\DSE\FR5\AWC\Drawf2026\GISData\AWC2026\_WrkingV1\_7\April2025.gdb

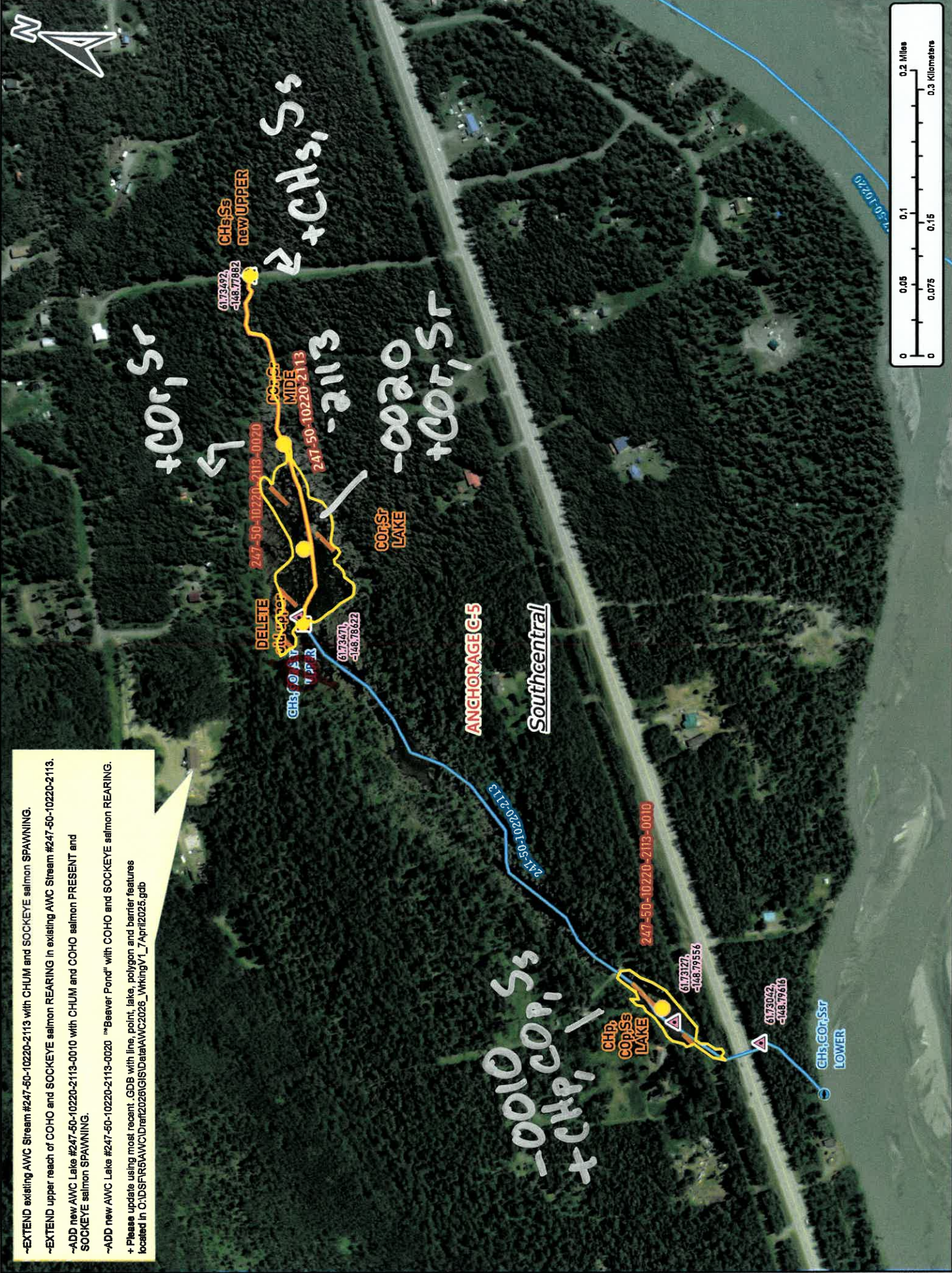

Map #3

Norm #25-685