



**State of Alaska  
Department of Fish and Game  
Sportfish Division**

**Nomination Form  
Anadromous Waters Catalog**

Region Southcentral USGS Quad(s) KENAI A-8  
 Anadromous Waters Catalog Number of Water Body 245-20-10170-2039  
 Name of Water Body Unnamed tributary of Johnson River  USGS Name  Local Name  
 Addition  Deletion  Correction  Backup Information

**For Office Use**

Nomination #	<u>25-688</u>	<u>[Signature]</u>	<u>9/24/2025</u>
		Fisheries Scientist	Date
Revision Year:	<u>2026</u>	<u>[Signature]</u>	<u>9/24/25</u>
		Habitat Operations Manager	Date
Revision to:	<input checked="" type="checkbox"/> Atlas <input checked="" type="checkbox"/> Catalog	<u>[Signature]</u>	<u>24 Sept 2025</u>
		AWC Project Biologist	Date
Revision Code:	<u>B-1, A-1</u>	<u>[Signature]</u>	<u>10/2/2025</u>
		GIS Analyst	Date

**OBSERVATION INFORMATION**

Species	Date(s) Observed	Spawning	Rearing	Present	Anadromous
coho salmon	09/18/2025		✓		✓
Dolly Varden	09/18/2025		✓		✓

**~ADD new species Dolly Varden REARING to existing AWC Stream #245-20-10170-2039.**  
**~EXTEND existing AWC Stream #245-20-10170-2039 with Dolly Varden REARING.**

**Comments:**

While conducting electrofishing surveys (presence/absence) along potential road corridor in 2025, 1 juvenile coho salmon (70 mm) was captured/observed at lat/long listed above (upper reach extent). Juvenile coho salmon were captured in this drainage just downstream in 2024. Upper extent of anadromy may shift from year to year as beaver activity (dams) is very prevalent in this small drainage. Connection to Johnson River is well established. Four Dolly Varden (FL 62-115) were also captured in 2025.  
 Coordinates (Lat,Long): Upper(60.09140,-152.91016) Lower(60.091732,-152.910106)

Name of Observer (please print): Josh Brekken  
 Signature: 10.231.39.10 (Web Nomination) Date: 09/24/2025  
 Agency: ADF&G  
 Address: 333 Raspberry Road  
Anchorage, AK 99518

This certifies that in my best professional judgment and belief the above information is evidence that this waterbody should be included in or deleted from the Anadromous Waters Catalog.

Signature of Area Biologist: \_\_\_\_\_ Date: \_\_\_\_\_ Revision 3/16  
 Name of Area Biologist (please print): \_\_\_\_\_



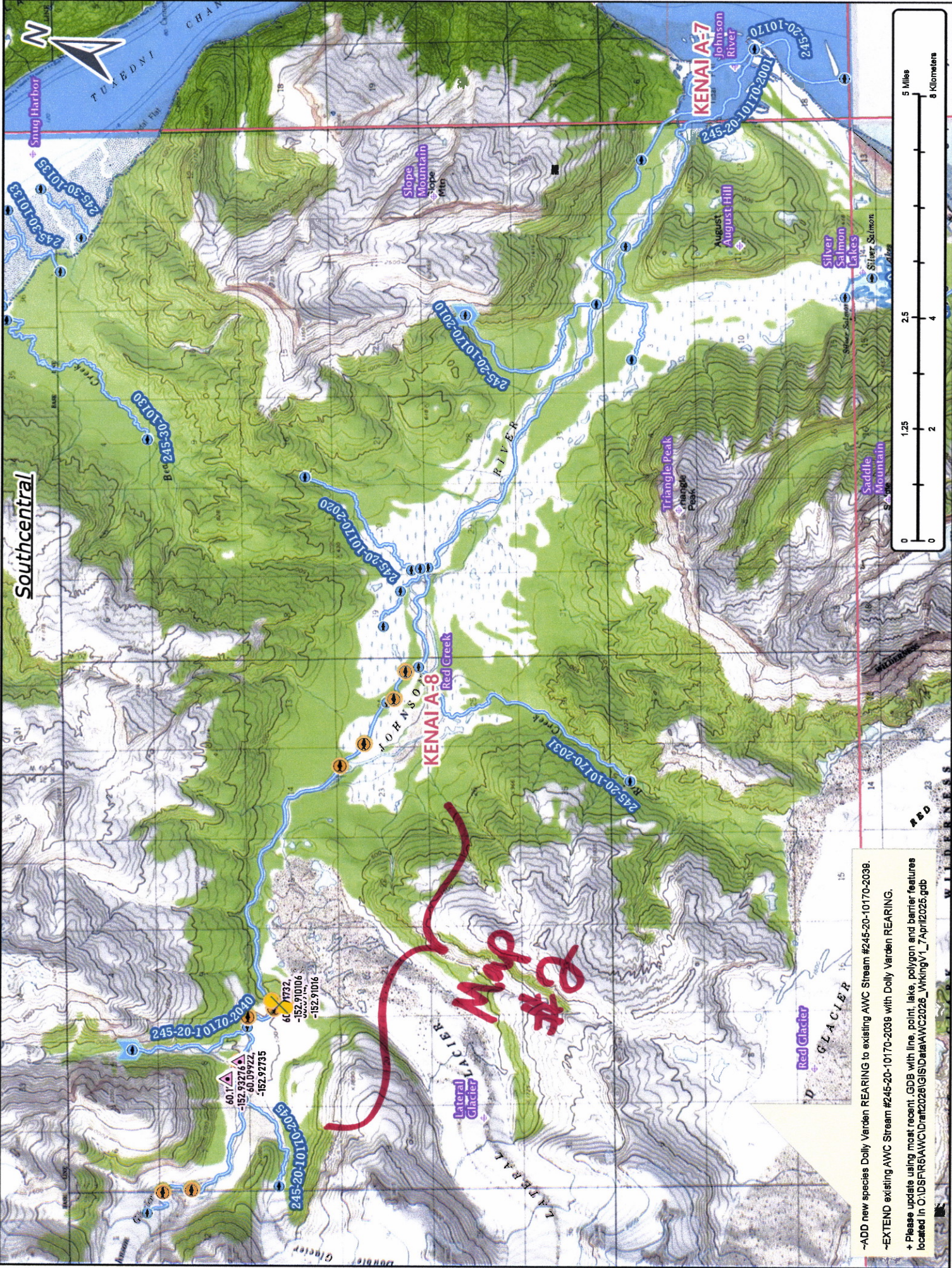

Southcentral

Smag Harbor

KENAI A-7

KENAI A-8

Map #2

Map #1

~ADD new species Dolly Varden REARING to existing AWC Stream #245-20-10170-2039.  
 ~EXTEND existing AWC Stream #245-20-10170-2039 with Dolly Varden REARING.  
 + Please update using most recent .GDB with line, point, lake, polygon and barrier features located in C:\DISK1\BVA\WC\Drant2026\GIS\Data\AWC2026\_wk\Wkv1\_7Apr12025.gdb

Num # 25-688



~ADD new species Dolly Varden REARING to existing AWC Stream #245-20-10170-2036.  
 ~EXTEND existing AWC Stream #245-20-10170-2039 with Dolly Varden REARING.  
 + Please update using most recent .GDB with line, point, lake, polygon and barrier features located in O:\DS\FR5\AWC\Drain\2026\GIS\Data\AWC2026\_WrkingV1\_7Apr142025.gdb

Nom # 25-688

Map # 2

-ADD new species Dolly Varden REARING to existing AWC Stream #245-20-10170-2039.  
 -EXTEND existing AWC Stream #245-20-10170-2039 with Dolly Varden REARING.  
 + Please update using most recent .GDB with line, point, lake, polygon and barrier features located in O:\DSFR5\AWC\Draft2026\GISData\AWC2026\_WrkingV1\_7April2025.gdb

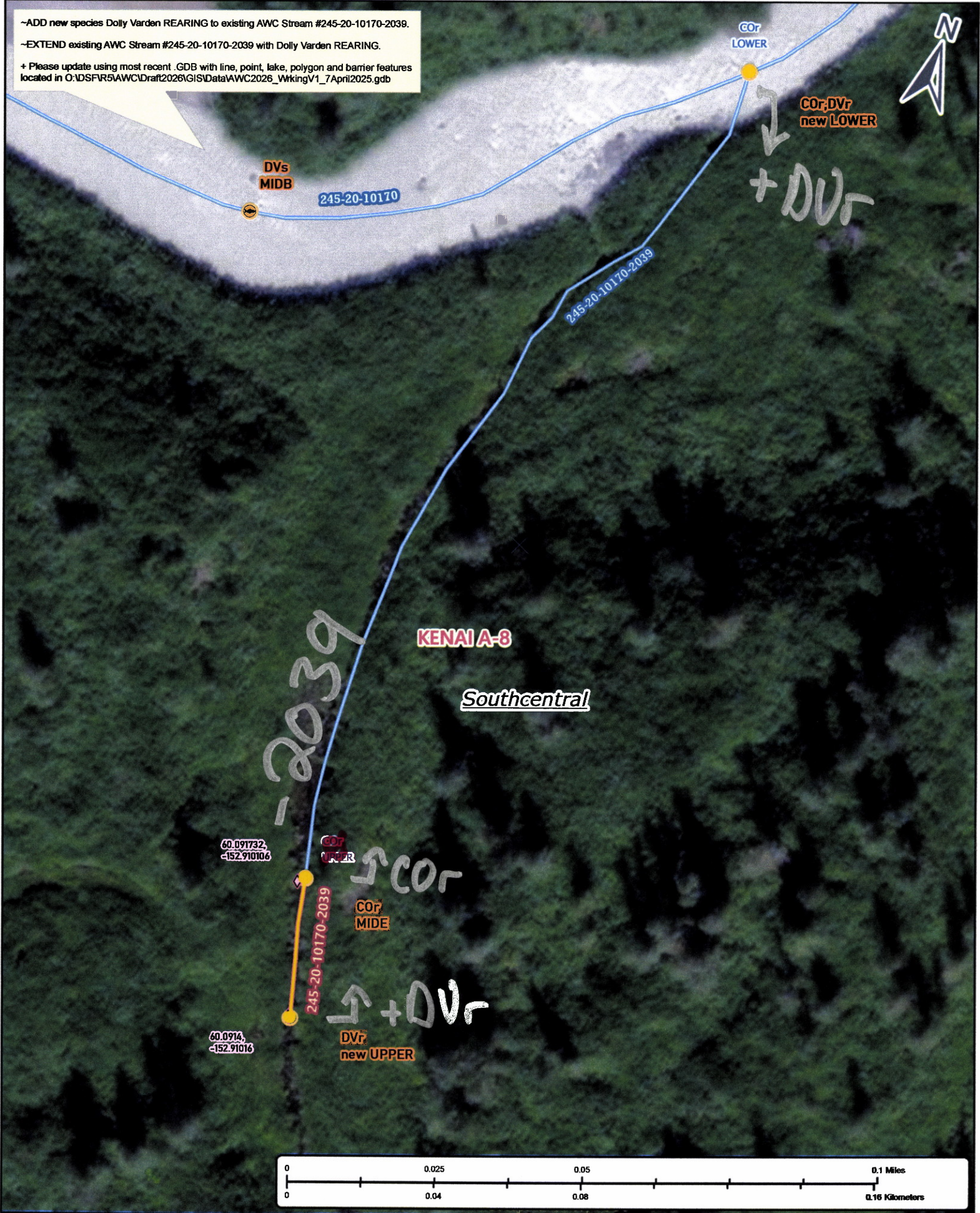

Non #25-688

Map #3