



**State of Alaska
Department of Fish and Game
Sportfish Division**

**Nomination Form
Anadromous Waters Catalog**



Region Southcentral USGS Quad(s) KENAI A-8

Anadromous Waters Catalog Number of Water Body 245-20-10170-2026

Name of Water Body Unnamed tributary of Johnson River USGS Name Local Name

Addition Deletion Correction Backup Information

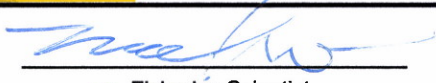
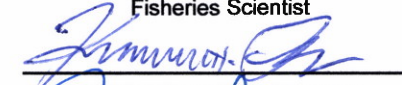
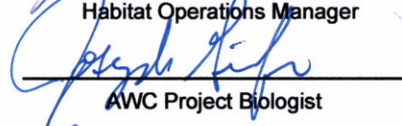
For Office Use

Nomination #	<u>25-690</u>		<u>10/24/2025</u>
		Fisheries Scientist	Date
Revision Year:	<u>2026</u>		<u>10/24/25</u>
		Habitat Operations Manager	Date
Revision to:	<input checked="" type="checkbox"/> Atlas <input checked="" type="checkbox"/> Catalog		<u>16 Oct 2025</u>
		AWC Project Biologist	Date
Revision Code:	<u>A-2d</u>		<u>10/30/2025</u>
		GIS Analyst	Date

OBSERVATION INFORMATION

Species	Date(s) Observed	Spawning	Rearing	Present	Anadromous
Dolly Varden (x2)	09/16/2025		✓		✓

~ADD new AWC Stream #245-20-10170-2026 with Dolly Varden REARING.
 See Also: Nom's #25-020, #25-688, #25-689, #25-691 through #25-693, #25-747, #25-749 through #25-753, and #25-755

Comments:

While conducting presence/absence surveys in the Johnson River valley, Beth Evers (ADFG) and I captured two Dolly Varden with a backpack efisher at the upper coordinates listed above. DV measured 78 and 65 mm. Adult anadromous DV have been observed spawning in the Johnson River.
 Coordinates (Lat,Long): Upper(60.09255,-152.84476) Lower(60.091651,-152.844755)

Name of Observer (please print): Josh Brekken
 Signature: 10.231.39.10 (Web Nomination) Date: 09/24/2025
 Agency: ADF&G
 Address: 333 Raspberry Road
Anchorage, AK 99518

This certifies that in my best professional judgment and belief the above information is evidence that this waterbody should be included in or deleted from the Anadromous Waters Catalog.

Signature of Area Biologist: _____ Date: _____ Revision 3/16
 Name of Area Biologist (please print): _____





-ADD new AWC Stream #245-20-10170-2026 with Dolly Varden REARING.
+ Please update using most recent GDB with line, point, lake, polygon and barrier features located in C:\DSD\FR5\AWC\Dir\2026\GIS\Delta\AWC2026_WorkingV1_7April2025.gdb

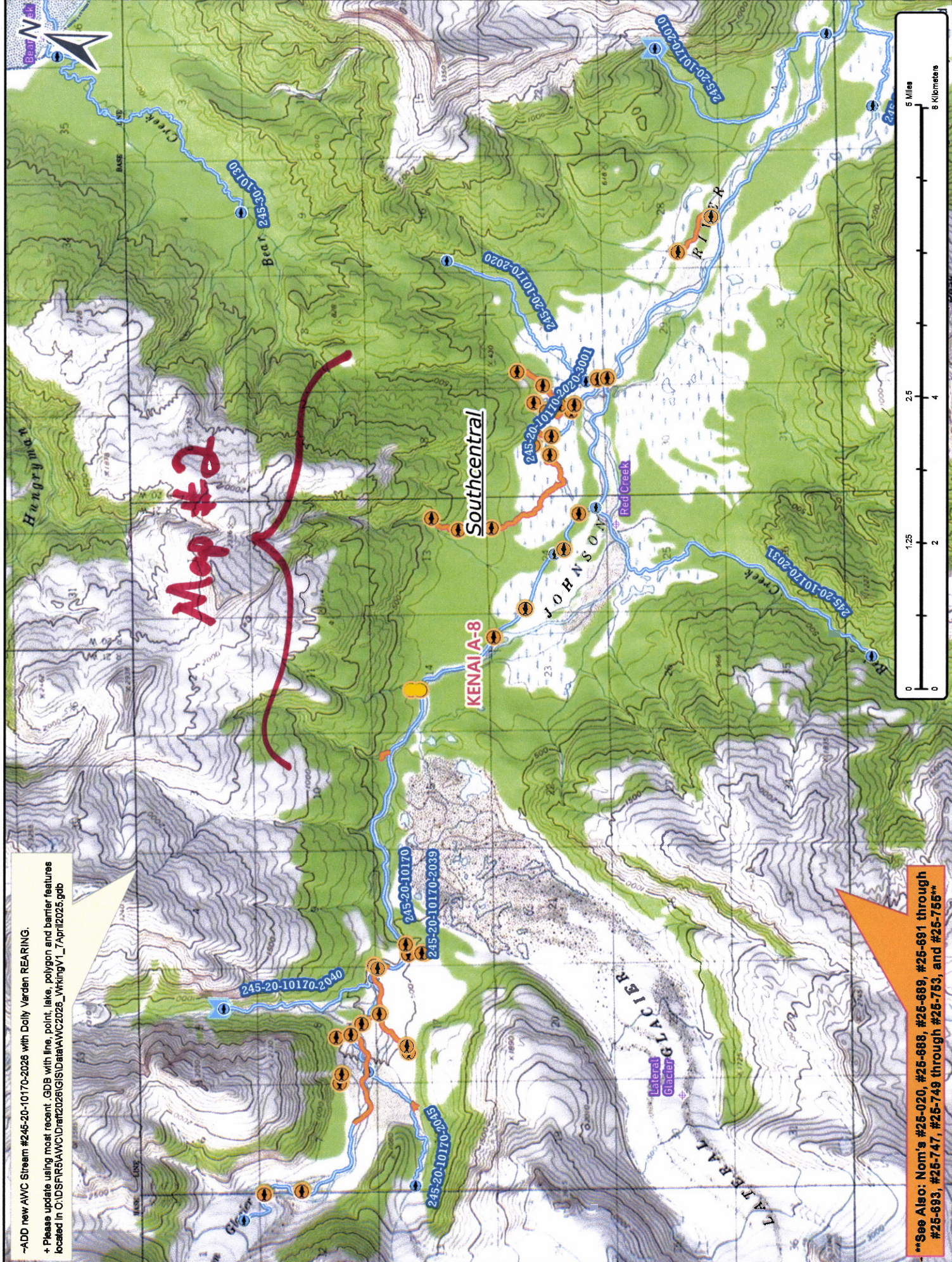

Map #2

Southcentral

KENAI A-8

Map #1

See Also: Nom's #25-020, #25-688, #25-689, #25-691 through #25-693, #25-747, #25-749 through #25-753, and #25-755

Nom #25-690

Map #1

-ADD new AWC Stream #245-20-10170-2026 with Dolly Varden REARING.
+ Please update using most recent GDB with line, point, lake, polygon and barrier features located in C:\DSD\FRS\AWC\Drain2026\GIS\Data\AWC2026_WorkingV1_April2026.gdb

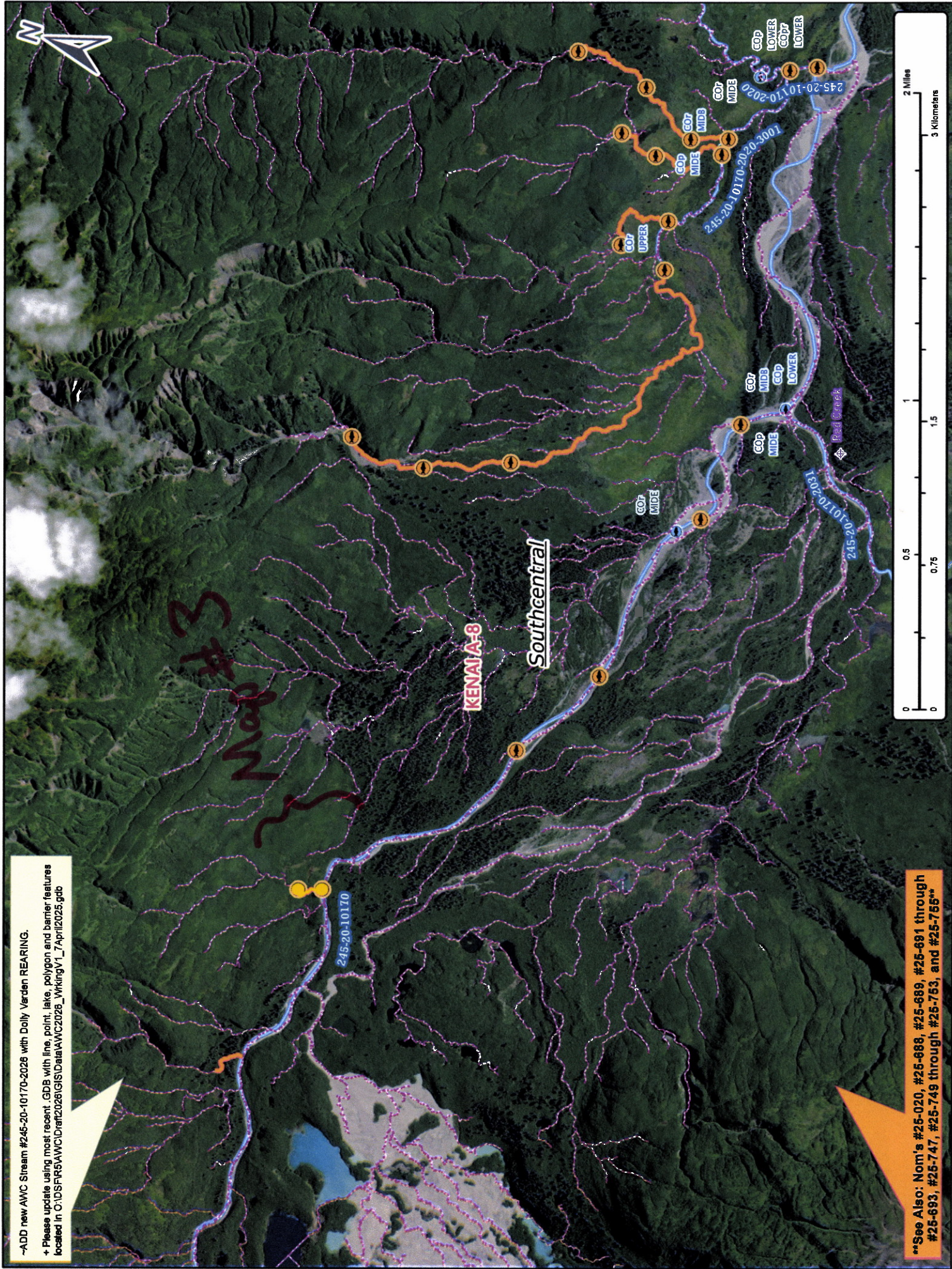

See Also: Nom's #25-020, #25-688, #25-689, #25-691 through #25-693, #25-747, #25-749 through #25-753, and #25-755

Map # 2

Nom # 25-690

~ADD new AWC Stream #245-20-10170-2026 with Dolly Varden REARING.

+ Please update using most recent .GDB with line, point, lake, polygon and barrier features located in O:\DSFR5AWC\Draft2026\GISData\AWC2026_WorkingV1_7April2025.gdb



Nom #25-690

Map #3