



State of Alaska
Department of Fish and Game
Sportfish Division

Nomination Form
Anadromous Waters Catalog



Region Southcentral USGS Quad(s) KENAI A-8

Anadromous Waters Catalog Number of Water Body 245-20-10170-2020-3001-4008

Name of Water Body _____ USGS Name Local Name

Addition Deletion Correction Backup Information

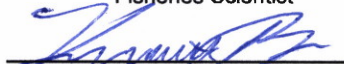
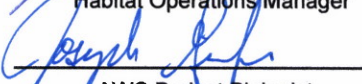
For Office Use

Nomination #	<u>25-693</u>		<u>10/24/2025</u>
		Fisheries Scientist	Date
Revision Year:	<u>2026</u>		<u>10/24/25</u>
		Habitat Operations Manager	Date
Revision to:	<input checked="" type="checkbox"/> Atlas <input checked="" type="checkbox"/> Catalog		<u>16 Oct 2025</u>
		AWC Project Biologist	Date
Revision Code:	<u>A-2</u>		<u>10/30/2025</u>
		GIS Analyst	Date

OBSERVATION INFORMATION

Species	Date(s) Observed	Spawning	Rearing	Present	Anadromous
Dolly Varden (x2 adult) (x4 juvi)	09/17/2025	✓	✓		✓

~ADD new AWC Stream #245-20-10170-2020-3001-4008 with COHO salmon REARING, SPAWNING and PRESENT.
 See Also: Nom's #25-020, #25-688 to #25-690 to #25-692, #25-747, #25-749 to #25-753, and #25-755

Comments:
 While conducting presence/absence fish surveys in the Johnson River valley, Beth Evers (ADFG) and I captured several Dolly Varden using a backpack efisher and net. Two of the DV were large and in spawning condition. Anadromous DV have been observed spawning in the Johnson River. The DV we captured measured: 400 (male), 300 (female), 65, 88, 125, and 180 mm.
 Coordinates (Lat,Long): Upper(60.07901,-152.76634) Lower(60.078699,-152.765896)

Name of Observer (please print): Josh Brekken
 Signature: 10.231.39.10 (Web Nomination) Date: 09/24/2025
 Agency: ADF&G
 Address: 333 Raspberry Road
Anchorage, AK 99518

This certifies that in my best professional judgment and belief the above information is evidence that this waterbody should be included in or deleted from the Anadromous Waters Catalog.
 Signature of Area Biologist: _____ Date: _____ Revision 3/16
 Name of Area Biologist (please print): _____







-ADD new AWC Stream #245-20-10170-2020-3001-4008 with COHO salmon REARING, SPAWNING and PRESENT.
+ Please update using most recent .GDB with line, point, lake, polygon and barrier features located in C:\USFIR6AWC\Bran2028\GIS\Data\AWC2028_WorkingV1_7April2025.gdb

Map #2

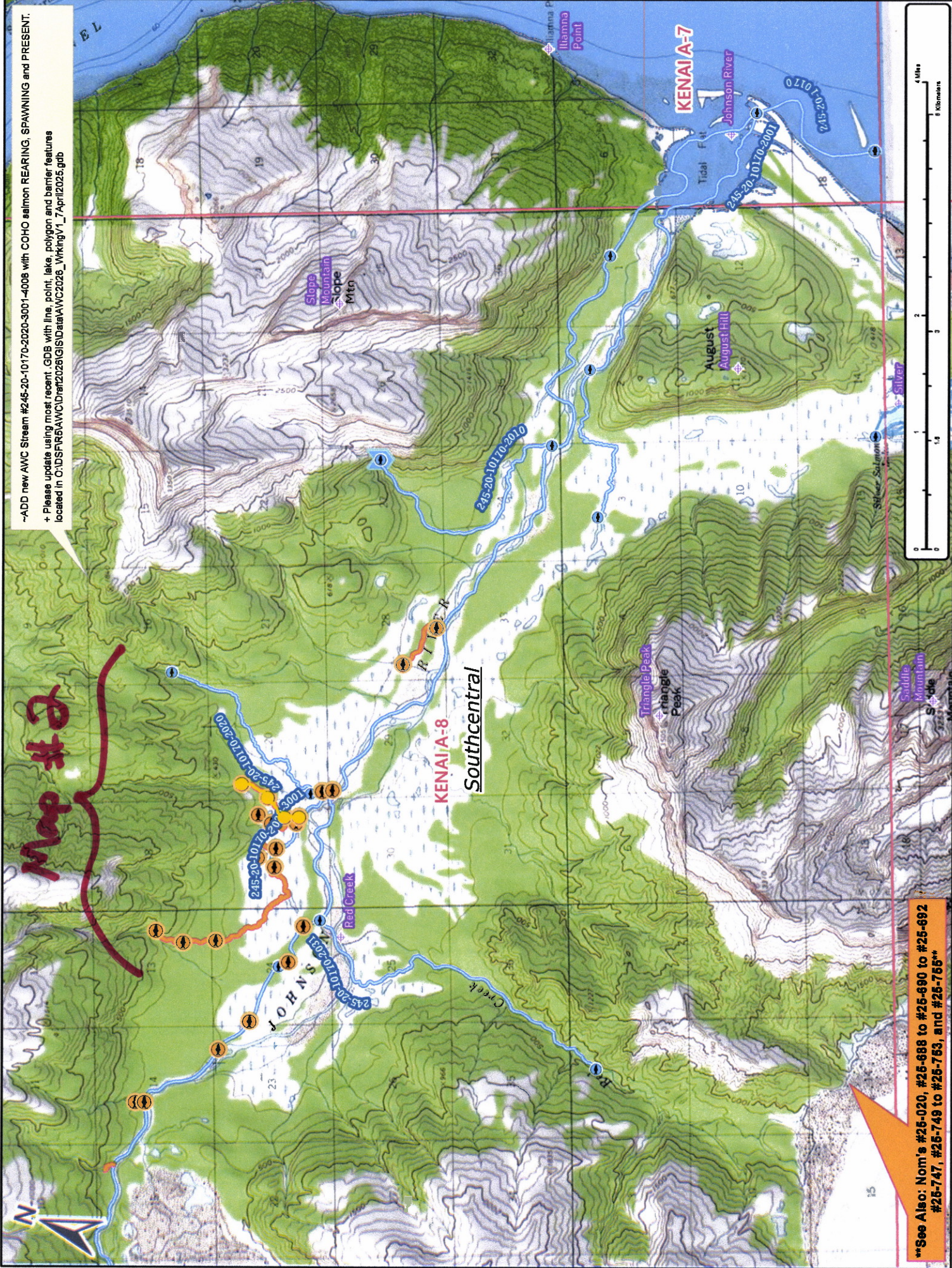

****See Also: Nom's #25-020, #25-688 to #25-690 to #25-692 #25-747, #25-749 to #25-753, and #25-755****

Nom #25-693

Map #1

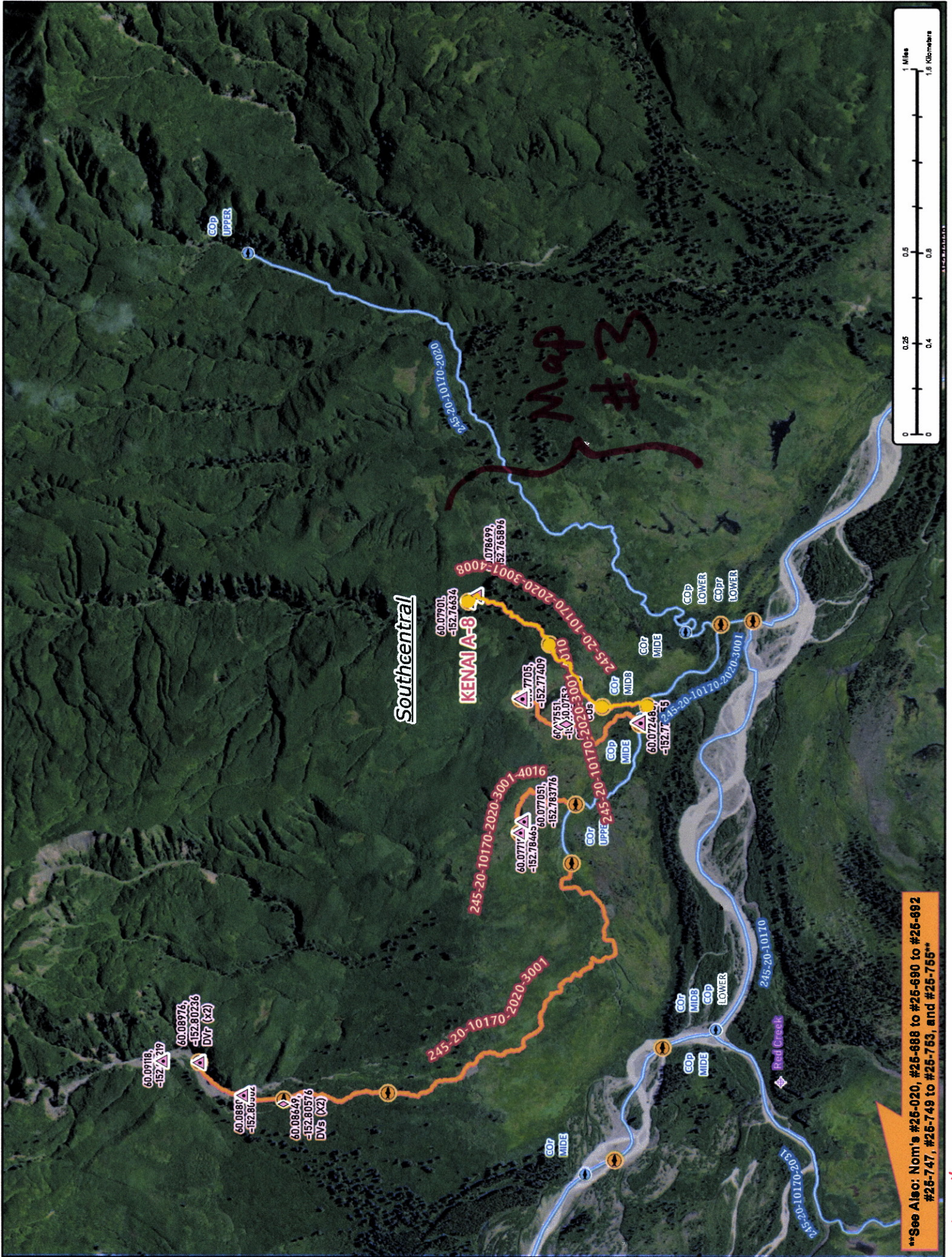

Southcentral

KENAI A-8

Map #3

****See Also: Nom's #25-020, #25-688 to #25-690 to #25-692
#25-747, #25-749 to #25-763, and #25-765****

Nom #25-693

Map #2



60.09118, -152.319
60.08976, -152.80236
DVs (X2)

60.08887, -152.81142
60.08649, -152.80576
DVs (X2)

245-20-10170-2020-3001

245-20-10170-2020-3001-4016
60.07717, -152.78443
60.077051, -152.783776
UPPER

60.07705, -152.77409
60.07455, -152.76753
60.07248, -152.77355
MIDE

60.07901, -152.76434
60.076699, -152.765896

245-20-10170-2020-3001-4008

245-20-10170-2020-3001
60.07248, -152.77355
LOWER

245-20-10170
60.07248, -152.77355
LOWER

Red Creek

245-20-10170-2020-3001

245-20-10170

UPPER

UPPER

MIDB

MIDE

UPPER

MIDB

MIDE

UPPER

MIDB

MIDE

UPPER

MIDB

MIDE

LOWER

LOWER

LOWER

LOWER

LOWER

LOWER

LOWER

LOWER

LOWER

LOWER

LOWER

LOWER

-ADD new AWC Stream #245-20-10170-2020-3001-4008 with COHO salmon REARING, SPAWNING and PRESENT.

+ Please update using most recent .GDB with line, point, lake, polygon and barrier features located in O:\DSFR5\AWC\Draft2026\GISData\AWC2026_WrkingV1_7April2025.gdb

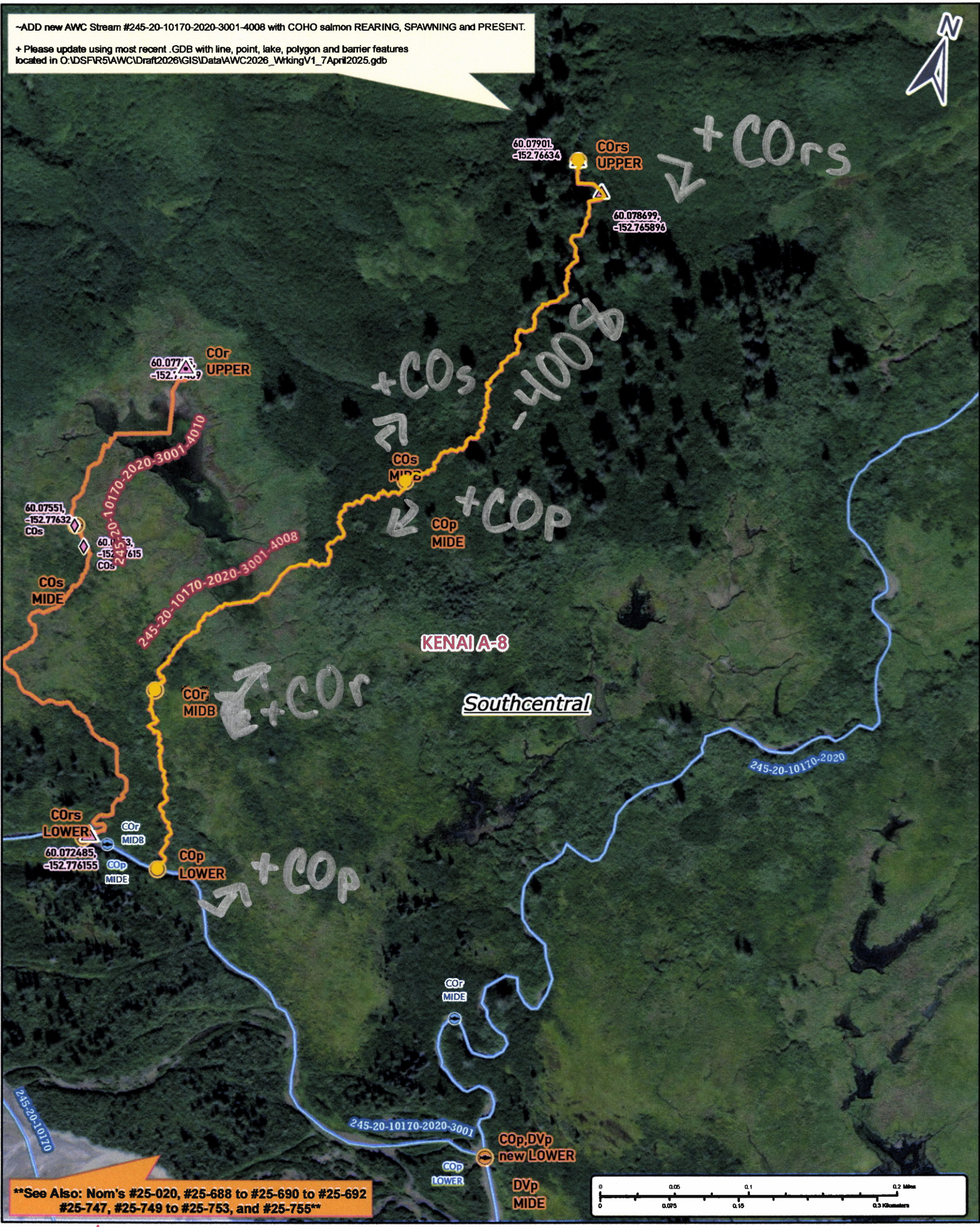

See Also: Nom's #25-020, #25-688 to #25-690 to #25-692 #25-747, #25-749 to #25-753, and #25-755

Nom #25-693

Map #3