



**State of Alaska  
Department of Fish and Game  
Sportfish Division**

**Nomination Form  
Anadromous Waters Catalog**

Region Southcentral



USGS Quad(s) KENAI A-8

Anadromous Waters Catalog Number of Water Body 245-20-10170-2043 (-3010)

Name of Water Body Unnamed tributary of Johnson River  USGS Name  Local Name

Addition  Deletion  Correction  Backup Information

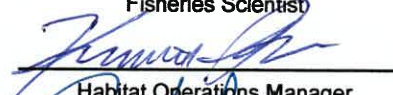
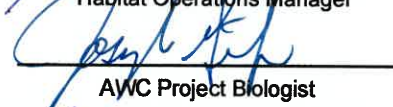
**For Office Use**

Nomination #	<u>25-747</u>		<u>10/24/2025</u>
		Fisheries Scientist	Date
Revision Year:	<u>2026</u>		<u>10/24/25</u>
		Habitat Operations Manager	Date
Revision to:	<input checked="" type="checkbox"/> Atlas <input checked="" type="checkbox"/> Catalog		<u>16 Oct 2025</u>
		AWC Project Biologist	Date
Revision Code:	<u>A-2, A-2d</u>		<u>10/30/2025</u>
		GIS Analyst	Date

**OBSERVATION INFORMATION**

Species	Date(s) Observed	Spawning	Rearing	Present	Anadromous
Dolly Varden (x5)	08/07/2023		✓		✓
Dolly Varden (x2)	08/12/2024		✓		✓
Dolly Varden (x2)	09/22/2022		✓		✓

**~ADD new AWC Stream #245-20-10170-2043 with Dolly Varden REARING.**

**~ADD new AWC Stream #245-20-10170-2043-3010 with Dolly Varden REARING.**

**\*\*See Also: Nom's #25-020, #25-688 to #25-693, #25-749 to #25-753, and #25-755\*\***

**Comments:**

Drained beaver pond area fed by many different streams that for one tributary of the Johnson River. Anadromous DV have been observed spawning in the Johnson River and no barrier exist between the Johnson and these fish observations (backpack efisher).  
 Aug. 7, 2023: 3 DV (48, 50, 72 mm) at 60.093525 N, 152.934774 W  
 Aug. 12, 2024: 1 DV (116 mm) at 60.09319 N, 152.93152 W  
 Aug. 7, 2023: 2 DV (48, 50 mm) at 60.09352 N, -152.93474 W  
 Aug. 12, 2024: 1 DV (72 mm) at 60.09355 N, -152.93425 W  
 Sept. 21, 2022: 2 DV (40, 80 mm) at 60.09621 N, -152.92909 W  
 Coordinates (Lat,Long): Upper(60.093525,-152.934774) Lower(60.096200,-152.929087)

Name of Observer (please print): Josh Brekken

Signature: 10.231.39.10 (Web Nomination) Date: 10/02/2025

Agency: ADF&G

Address: 333 Raspberry Road  
Anchorage, AK 99518

This certifies that in my best professional judgment and belief the above information is evidence that this waterbody should be included in or deleted from the Anadromous Waters Catalog.

Signature of Area Biologist: \_\_\_\_\_ Date: \_\_\_\_\_ Revision 3/16  
 Name of Area Biologist (please print): \_\_\_\_\_

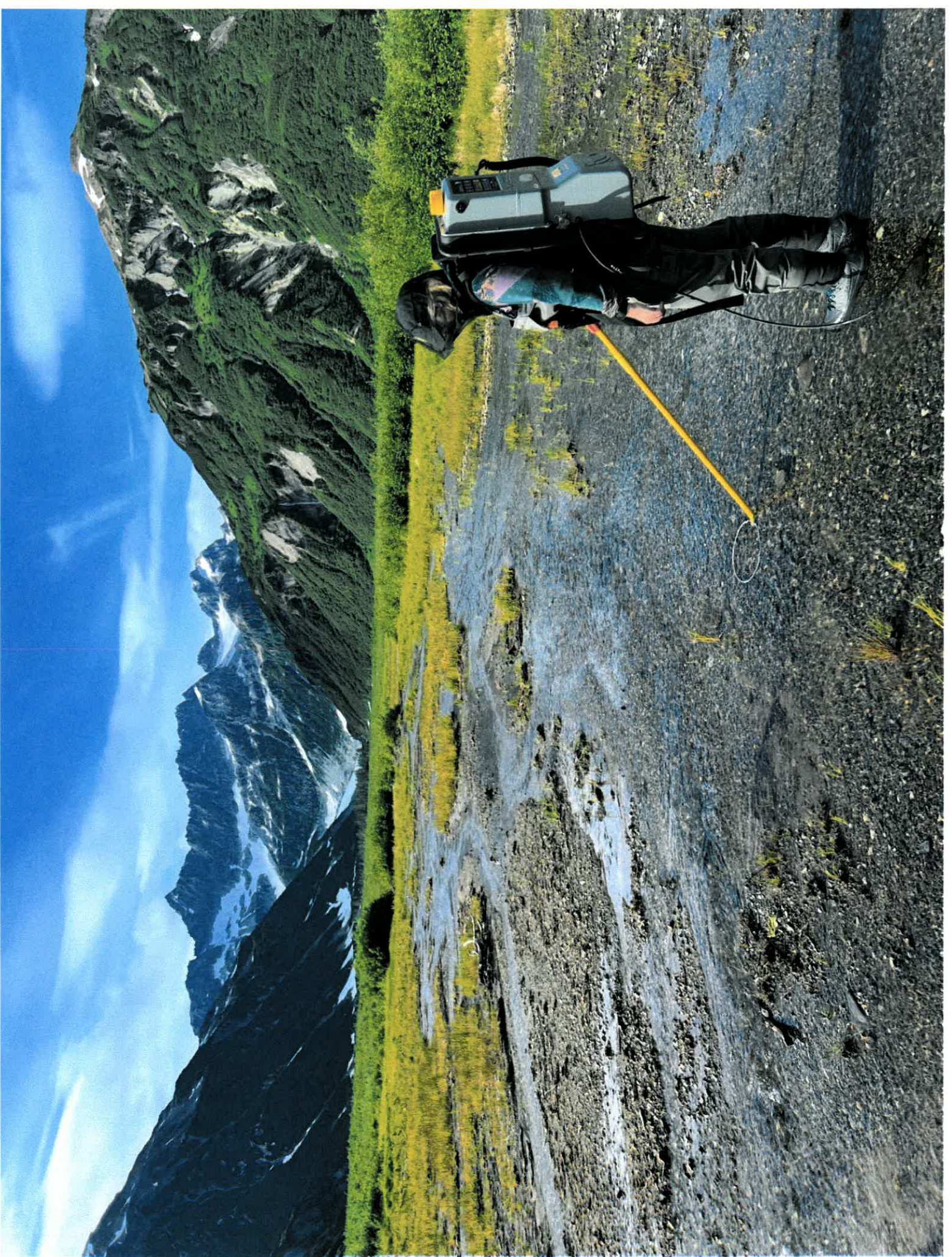







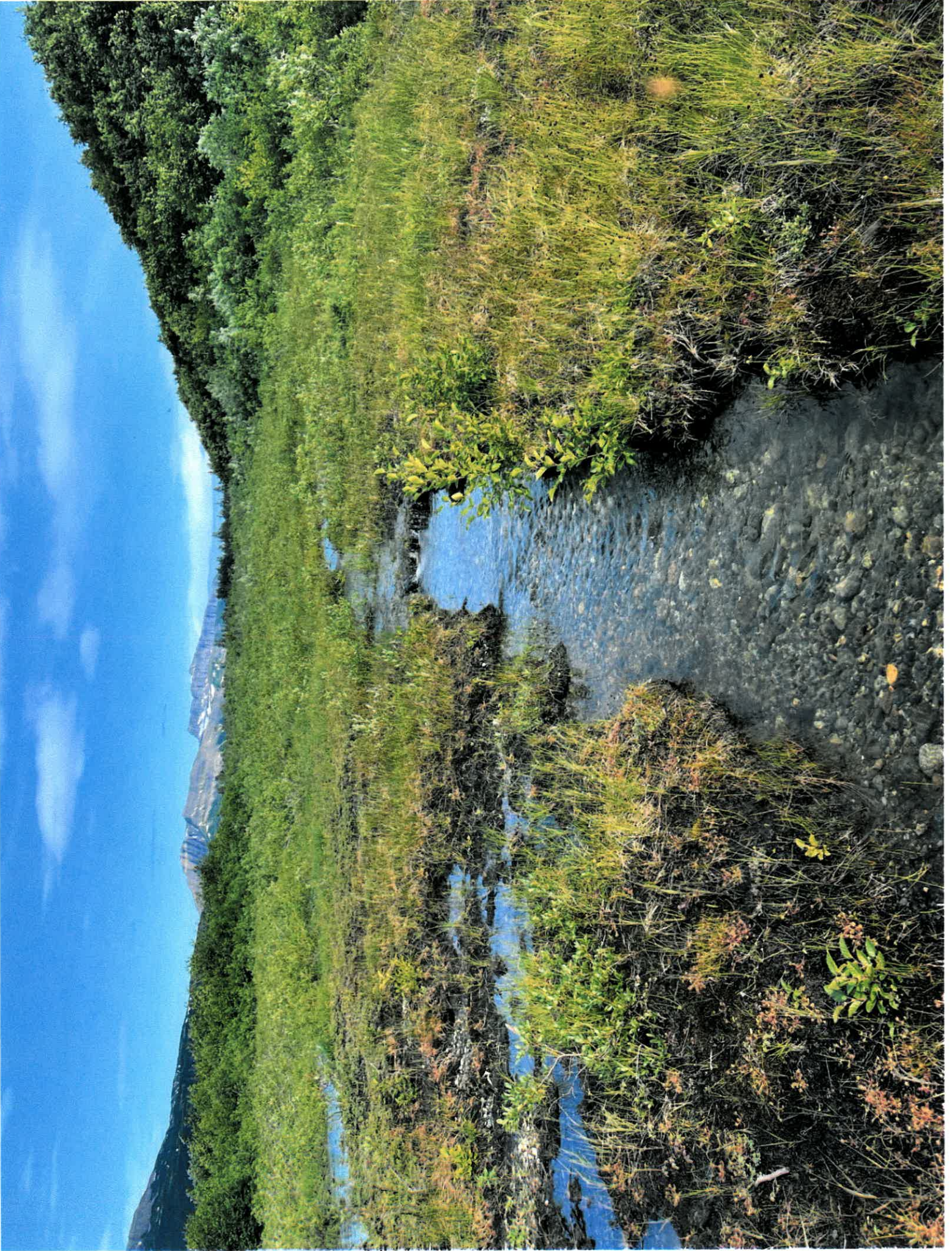

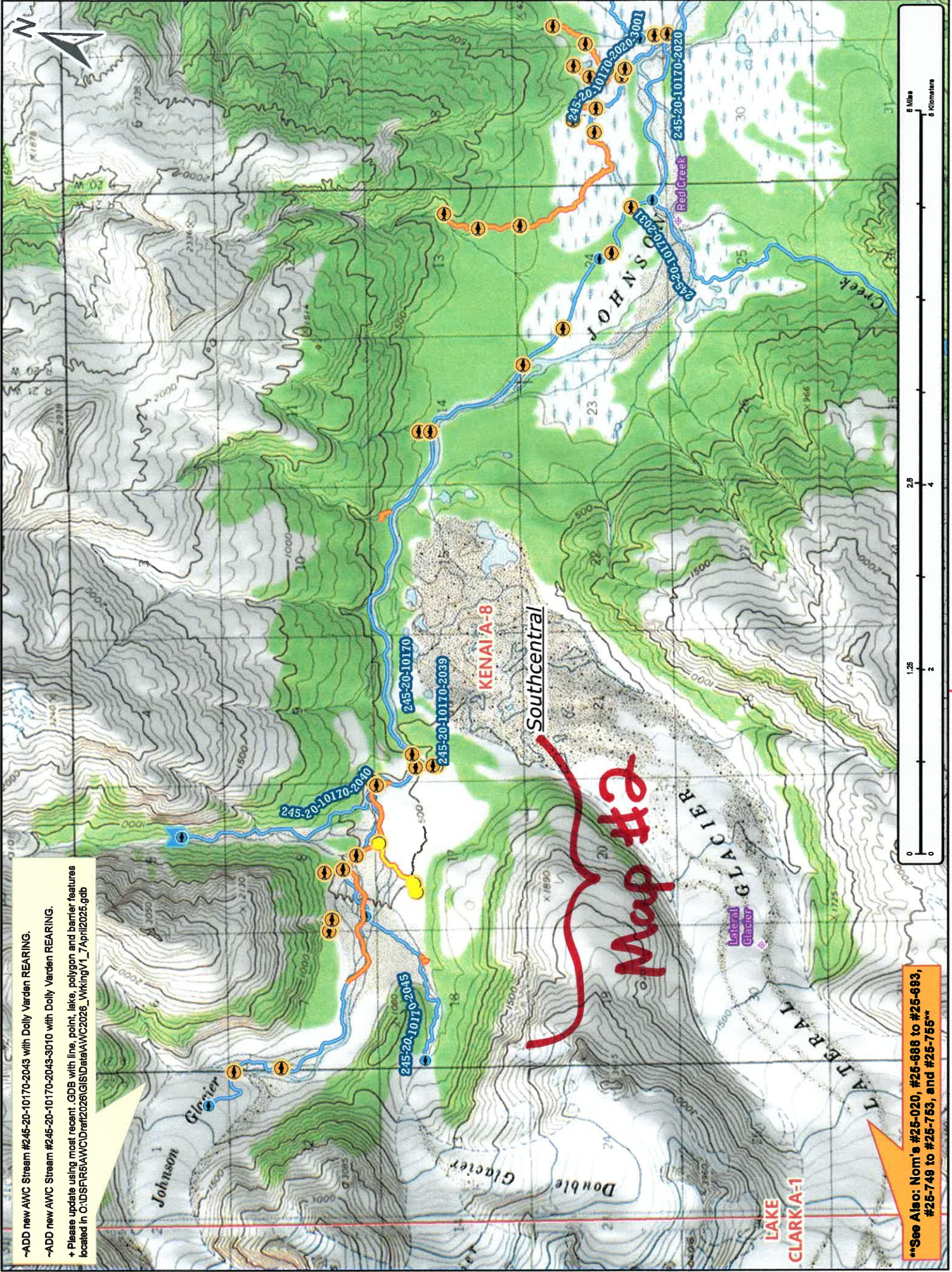

~ADD new AWC Stream #245-20-10170-2043 with Dolly Varden REARING.  
 ~ADD new AWC Stream #245-20-10170-2043-3010 with Dolly Varden REARING.  
 + Please update using most recent .GDB with line, point, lake, polygon and barrier features located in C:\D\F\F\5\AWC\Draft\2026\GIS\Data\AWC2026\_WkingV1\_7April2025.gdb

\*\*See Also: Nom's #25-020, #25-688 to #25-693,  
 #25-749 to #25-753, and #25-755\*\*



Map #1

Nom # 25-747

Map #2





~ADD new AWC Stream #245-20-10170-2043 with Dolly Varden REARING.  
 ~ADD new AWC Stream #245-20-10170-2043-3010 with Dolly Varden REARING.  
 + Please update using most recent GDB with line, point, lake, polygon and barrier features located in O:\DS\FIR5\AWC\Draw\2026\GIS\Data\AWC2026\_WkngV1\_7April2025.gdb

\*\*See Also: Nom's #25-020, #25-688 to #25-693, #25-749 to #25-753, and #25-755\*\*

Map #3

Nom # 25-747

Southcentral

KENAI A-8

DVR LOWER

DVR LOWER

DVR UPPER

DVR UPPER

60.0962, -152.929087  
DVR (X)

60.09319, -152.93152  
DVR (X)

60.09355, -152.93425  
DVR (X)

60.093525, -152.93474  
DVR (X)

245-20-10170

245-20-10170-2043

0100-3043-3010  
245-20-10170-2043-3010

