



State of Alaska  
Department of Fish and Game  
Sportfish Division

Nomination Form  
Anadromous Waters Catalog

Region Southcentral USGS Quad(s) KENAI A-8

Anadromous Waters Catalog Number of Water Body 245-20-10170-2052

Name of Water Body Unnamed tributary of Johnson River  USGS Name  Local Name

Addition  Deletion  Correction  Backup Information

For Office Use

Nomination #	<u>25-750</u>	<u>[Signature]</u>	<u>10/24/2025</u>
		Fisheries Scientist	Date
Revision Year:	<u>2026</u>	<u>[Signature]</u>	<u>10/24/25</u>
		Habitat Operations Manager	Date
Revision to:	<input checked="" type="checkbox"/> Atlas <input checked="" type="checkbox"/> Catalog	<u>[Signature]</u>	<u>17 Oct 2025</u>
		AWC Project Biologist	Date
Revision Code:	<u>A-2d</u>	<u>[Signature]</u>	<u>10/30/2025</u>
		GIS Analyst	Date

OBSERVATION INFORMATION

Species	Date(s) Observed	Spawning	Rearing	Present	Anadromous
Dolly Varden (x2)	09/22/2022		✓		✓
Dolly Varden (x25)	08/10/2023		✓		✓

**~ADD new AWC Stream #245-20-10170-2052 with Dolly Varden REARING.**  
 \*\*See Also: Nom's #25-020, #25-688 to #25-693, #25-747, #25-749, #25-751 to #25-753, and #25-755\*\*

**Comments:**  
 Minnow traps set in beaver ponds connected to the Johnson River. Anadromous DV have been observed spawning in the Johnson River and there are no barriers between the ponds and the Johnson River as navigable channels exist that connect the two.  
 9/22/22: 2 DV (65 and 120 mm)  
 8/10/23: 25 DV (83-134 mm)  
 Coordinates (Lat,Long): Upper(60.10195,-152.94212) Lower(60.10192,-152.94071)

Name of Observer (please print): Josh Brekken  
 Signature: 10.231.39.10 (Web Nomination) Date: 10/02/2025  
 Agency: ADF&G  
 Address: 333 Raspberry Road  
Anchorage, AK 99518

This certifies that in my best professional judgment and belief the above information is evidence that this waterbody should be included in or deleted from the Anadromous Waters Catalog.  
 Signature of Area Biologist: \_\_\_\_\_ Date: \_\_\_\_\_ Revision 3/16  
 Name of Area Biologist (please print): \_\_\_\_\_

From: [Josh\\_Brekken](mailto:Josh_Brekken)  
To: [Scott\\_Jay\\_Dick](mailto:Scott_Jay_Dick)  
Subject: 25-750 New  
Date: Friday, October 2, 2025 10:23:26 AM

I meant to include this with Nomination 25-750. Accidentally submitted before attaching files.  
Thanks.

From: Josh Brekken <[josh.brekken@gmail.com](mailto:josh.brekken@gmail.com)>  
Sent: Thursday, October 2, 2025 3:56 PM  
To: Brekken, Josh M (DFG) <[josh.brekken@alaska.gov](mailto:josh.brekken@alaska.gov)>  
Subject: 25

CAUTION: This email originated from outside the State of Alaska mail system. Do not click links or open attachments unless you recognize the sender and know the content is safe.



Scott from my iPhone

-ADD new AWC Stream #245-20-10170-2052 with Daily Varden REARING.

+ Please update using most recent .GDS with line, point, lake, polygon and barrier features located in C:\D\F\RA\AWC\Bar2026\GIS\data\AWC2026\_Working\_V1\_7April2025.gdb

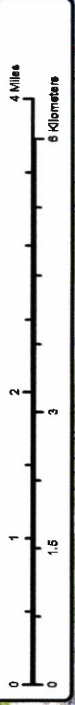
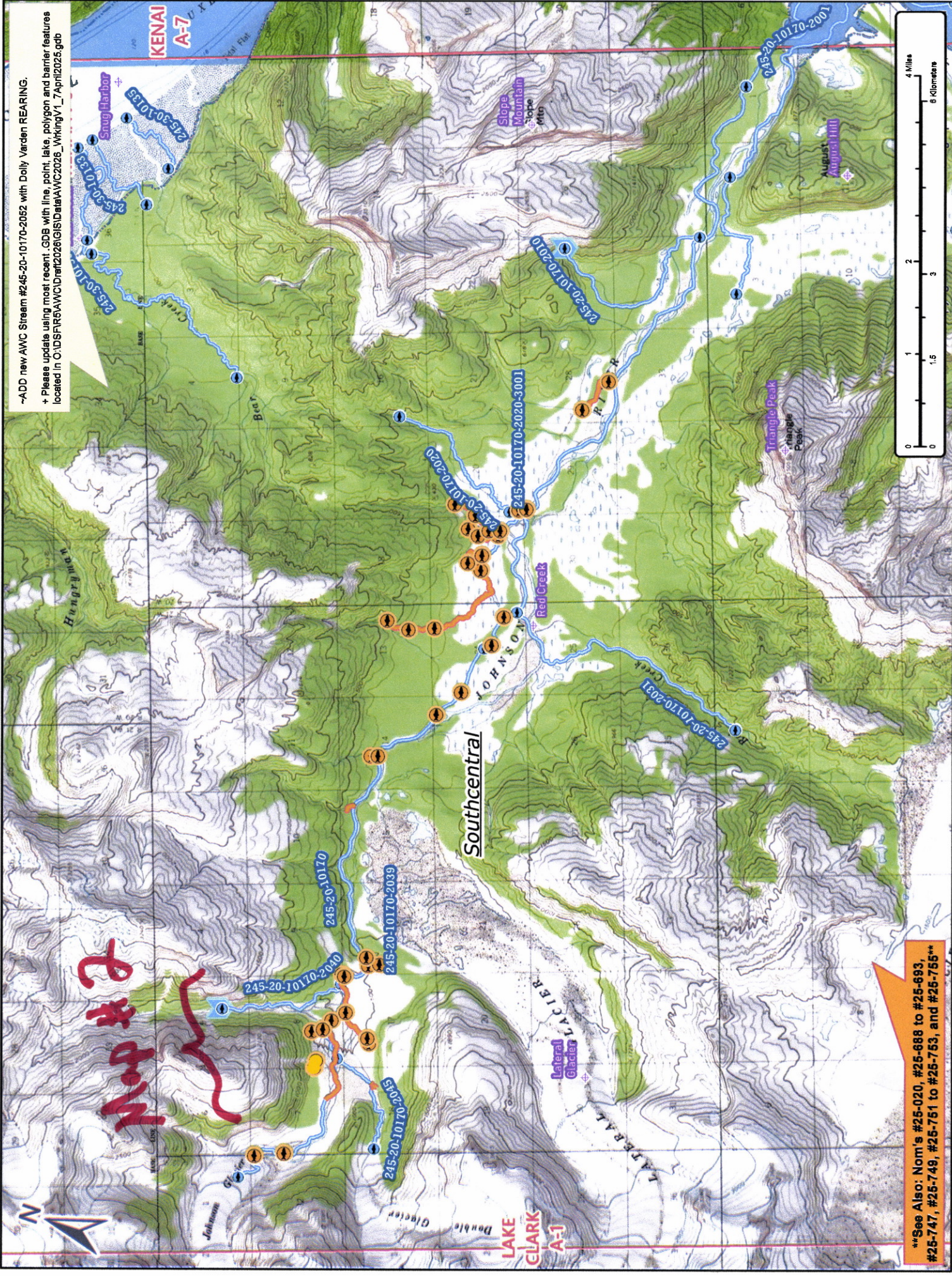

*Map #2*

\*\*See Also: Nom's #25-020, #25-688 to #25-693, #25-747, #25-749, #25-751 to #25-753, and #25-755\*\*

*Map #1*

*Nom #25-750*

-ADD new AWC Stream #245-20-10170-2052 with Dolly Varden REARING.

+ Please update using most recent .GDB with line, point, lake, polygon and barrier features located in C:\USFR65\AWC\Draw2026\GISData\AWC2026\_WorkingV1\_7\_April2026.gdb

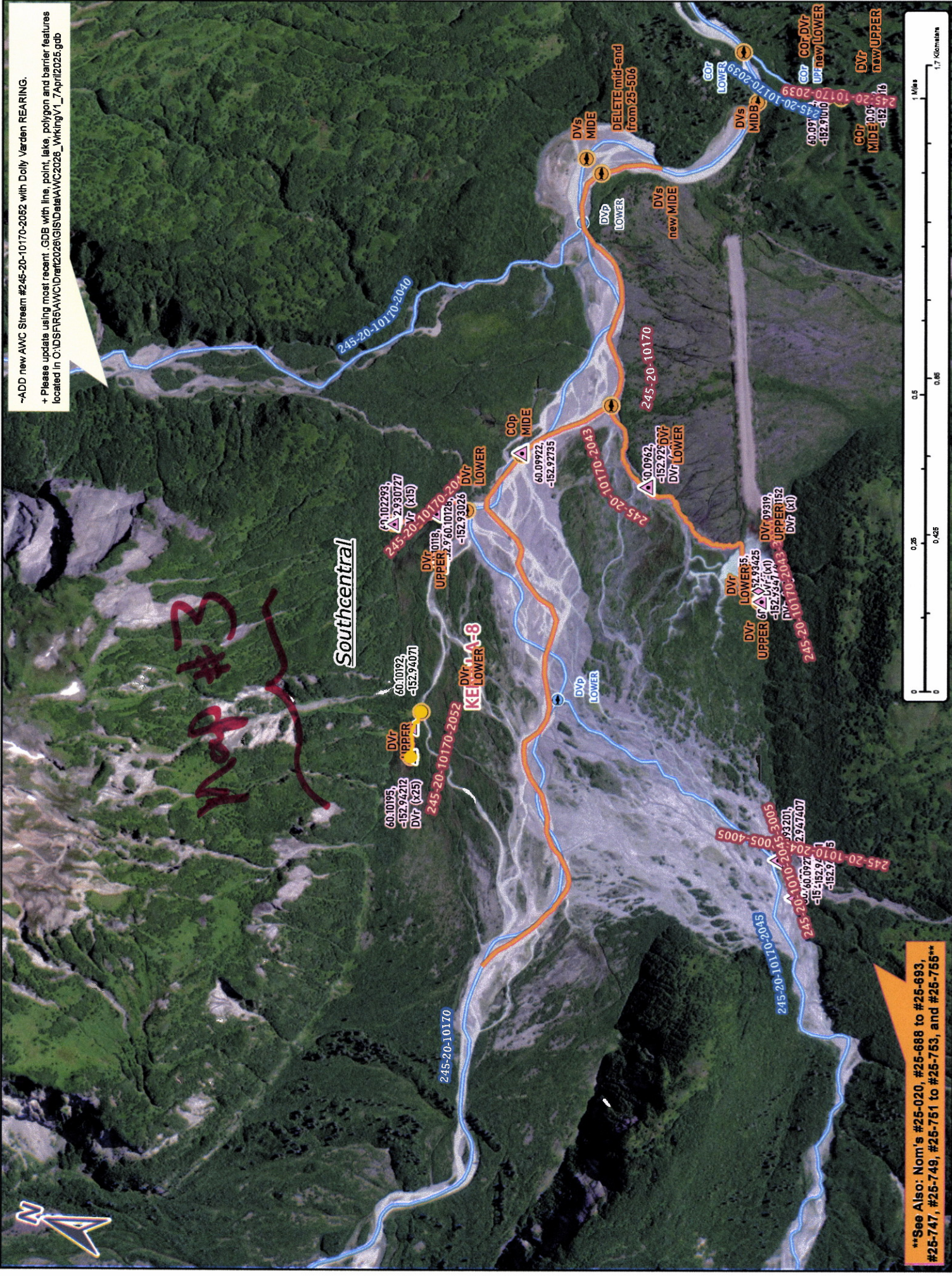

Map #3

Southcentral

KE LOWER-8

\*\*See Also: Nom's #25-020, #25-688 to #25-693, #25-747, #25-749, #25-751 to #25-753, and #25-755\*\*

Nom # 25-750

Map #2

-ADD new AWC Stream #245-20-10170+2062 with Dolly Varden REARING.

+ Please update using most recent .GDB with line, point, lake, polygon and barrier features located in C:\DS\FR\AWC\Draft2026\GIS\Data\AWC2026\_WkKingv1\_7\April2026.gdb



\*\*See Also: Nom's #25-020, #25-688 to #25-693, #25-747, #25-749, #25-751 to #25-753, and #25-755\*\*

Nom #25-750

Map #3