



State of Alaska
Department of Fish and Game
Sportfish Division

Nomination Form
Anadromous Waters Catalog

Region Southcentral USGS Quad(s) KENAI A-8

Anadromous Waters Catalog Number of Water Body 245-20-10170-2045-3005-4005

Name of Water Body _____ USGS Name Local Name

Addition Deletion Correction Backup Information

For Office Use

Nomination #	<u>25-751</u>		<u>10/24/2025</u>
		Fisheries Scientist	Date
Revision Year:	<u>2026</u>		<u>10/24/25</u>
		Habitat Operations Manager	Date
Revision to:	<input checked="" type="checkbox"/> Atlas <input checked="" type="checkbox"/> Catalog		<u>17 Oct 2025</u>
		AWC Project Biologist	Date
Revision Code:	<u>A-2d</u>		<u>10/30/2025</u>
		GIS Analyst	Date

OBSERVATION INFORMATION

Species	Date(s) Observed	Spawning	Rearing	Present	Anadromous
Dolly Varden (x2)	08/07/2023		✓		✓

~ADD new AWC Stream #245-20-10170-2045-3005-4005 with Dolly Varden REARING. *Process Nom#25-752 First
****See Also: Nom's #25-020, #25-688 to #25-693, #25-747, #25-749, #25-750, #25-752 #25-753, and #25-755****

Comments:
 Using a backpack e-fisher and net, 2 Dolly Varden were captured in this steep tributary. Fork lengths were 63 and 114.
 Coordinates (Lat,Long): Upper(60.09249,-152.94855) Lower(60.09279,-152.94861)

Name of Observer (please print): Josh Brekken
 Signature: 10.231.39.10 (Web Nomination) Date: 10/02/2025
 Agency: ADF&G
 Address: 333 Raspberry Road
Anchorage, AK 99518

This certifies that in my best professional judgment and belief the above information is evidence that this waterbody should be included in or deleted from the Anadromous Waters Catalog.

Signature of Area Biologist: _____ Date: _____ Revision 3/16
 Name of Area Biologist (please print): _____







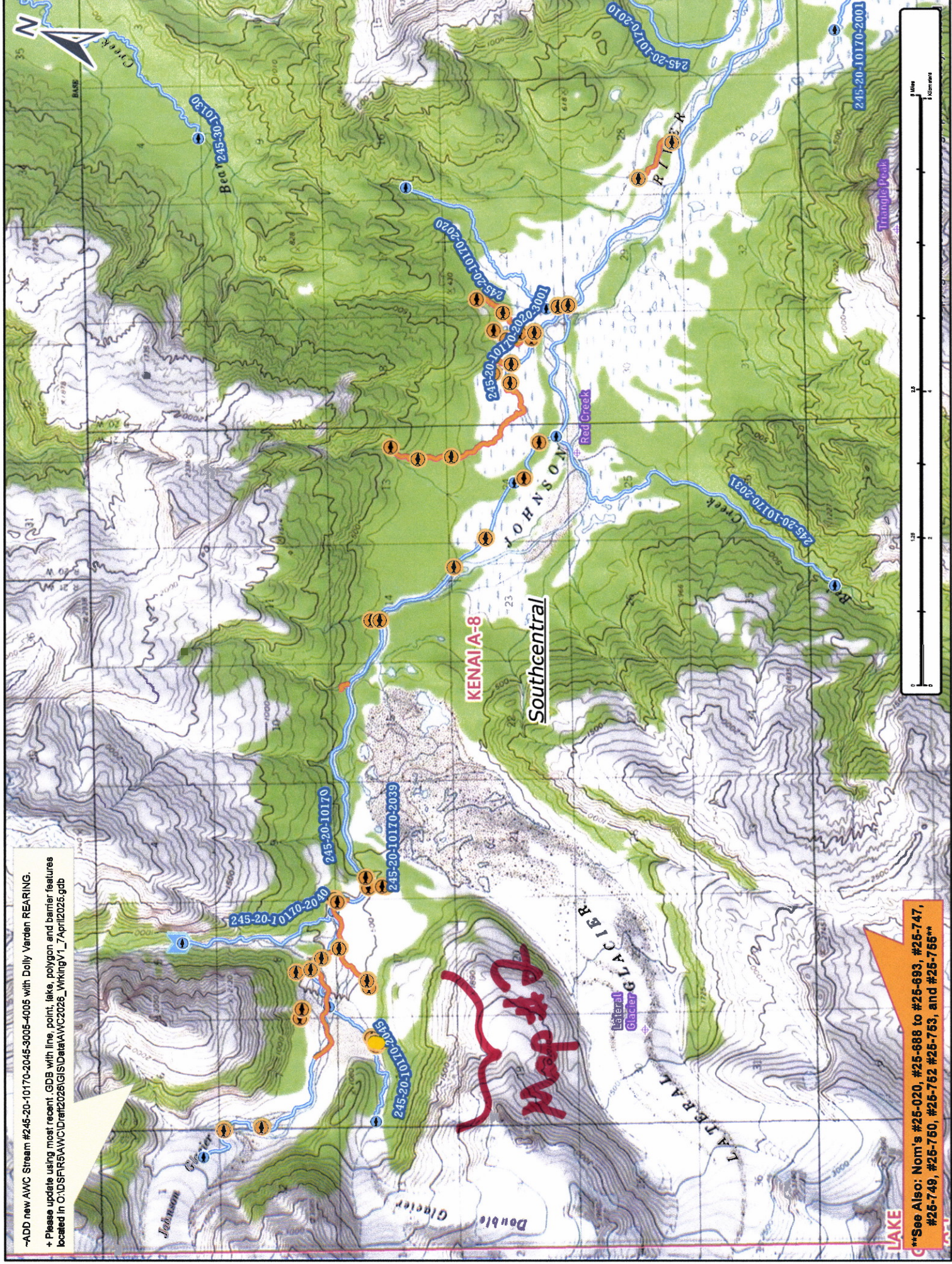

-ADD new AWC Stream #245-20-10170-2045-0005-4005 with Dolly Varden REARING.
 + Please update using most recent GDB with line, point, lake, polygon and barrier features located in O:\ADSPR5\AWC\Draw\2025\GIS\Delta\at\AWC2026_workingV1_7April2026.gdb

Map #7

See Also: Nom's #25-020, #25-688 to #25-693, #25-747, #25-749, #25-750, #25-752 #25-753, and #25-755**

Map #1

Nom #25-751



~ADD new AWC Stream #245-20-10170-2045-3005-4005 with Dolly Varden REARING.

+ Please update using most recent GDB with line, point, lake, polygon and barrier features located in C:\DSFR5\AWC\Drift\2025\GIS\Data\AWC2025_WrkingV1_7April2025.gdb

See Also: Nom's #25-020, #25-688 to #25-693, #25-747, #25-749, #25-750, #25-752 #25-753, and #25-755

Map #2

Nom # 25-751



-ADD new AWC Stream #245-20-10170-2045-3005-4005 with Dolly Varden REARING.
 + Please update using most recent .GDB with line, point, lake, polygon and barrier features located in C:\DS\FR5\AWC\Drat\2026\GIS\Data\AWC2026_WkingV1_7Apr12025.gdb



See Also: Nom's #25-020, #25-688 to #25-693, #25-747, #25-749, #25-750, #25-752, #25-753, and #25-755

Process Nom #25-752 First

Map #3

Nom #25-751