



**State of Alaska
Department of Fish and Game
Sportfish Division**

**Nomination Form
Anadromous Waters Catalog**

Region Southcentral USGS Quad(s) KENAI A-8

Anadromous Waters Catalog Number of Water Body 245-20-10170-2045-3005

Name of Water Body tributary of Double Glacier Fork USGS Name Local Name

Addition Deletion Correction Backup Information

For Office Use

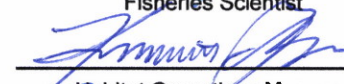
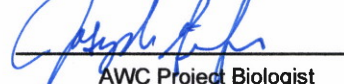
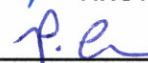
| | | | |
|----------------|--|--|--------------------|
| Nomination # | <u>25-752</u> |  | <u>10/24/2025</u> |
| | | Fisheries Scientist | Date |
| Revision Year: | <u>2026</u> |  | <u>10/24/2025</u> |
| | | Habitat Operations Manager | Date |
| Revision to: | <input checked="" type="checkbox"/> Atlas <input checked="" type="checkbox"/> Catalog |  | <u>17 Oct 2025</u> |
| | | AWC Project Biologist | Date |
| Revision Code: | <u>A-2d</u> |  | <u>10/30/2025</u> |
| | | GIS Analyst | Date |

OBSERVATION INFORMATION

| Species | Date(s) Observed | Spawning | Rearing | Present | Anadromous |
|-------------------|------------------|----------|---------|---------|------------|
| Dolly Varden (x4) | 08/07/2023 | | ✓ | | ✓ |
| | | | | | |
| | | | | | |
| | | | | | |

~ADD new AWC Stream #245-20-10170-2045-3005 with Dolly Varden REARING.
 See Also: Nom's #25-020, #25-688 to #25-693, #25-747, #25-749 to #25-751, #25-753, and #25-755

Comments:
 Four (4) Dolly Varden (59-72 mm) and one sculpin (unspec.; 50 mm) were captured using a backpack e-fisher and net. Anadromous DV have been observed spawning in the Johnson River and observed holding in the Double Glacier Fork. No barriers exist between this location and the Johnson River.
 Coordinates (Lat,Long): Upper(60.09280,-152.94928) Lower(60.093201,-152.947407)

Name of Observer (please print): Josh Brekken
 Signature: 10.231.39.10 (Web Nomination) Date: 10/02/2025
 Agency: ADF&G
 Address: 333 Raspberry Road
Anchorage, AK 99518

This certifies that in my best professional judgment and belief the above information is evidence that this waterbody should be included in or deleted from the Anadromous Waters Catalog.

Signature of Area Biologist: _____ Date: _____ Revision 3/16
 Name of Area Biologist (please print): _____





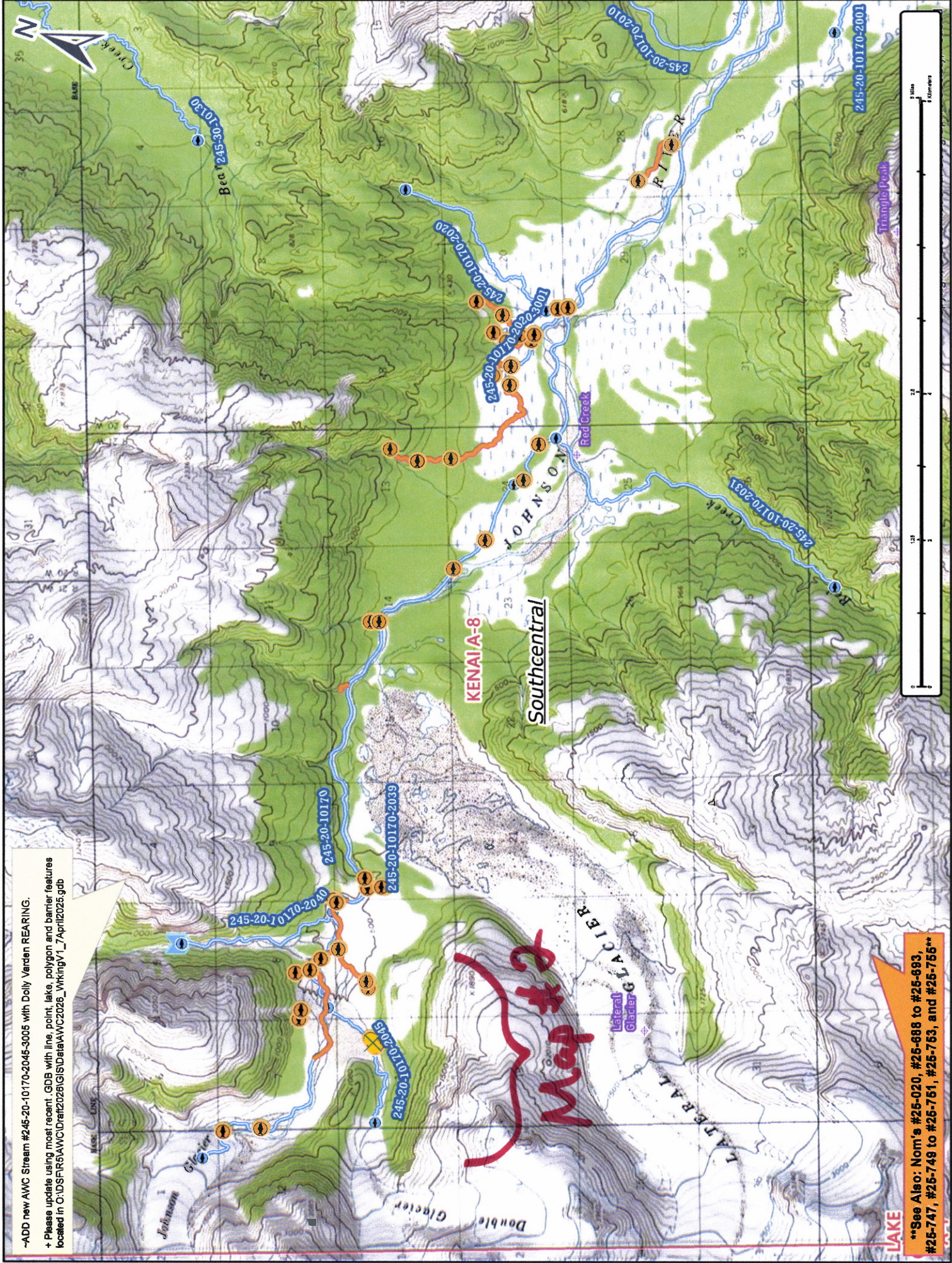

-ADD new AWC Stream #245-20-10170-2045-3005 with Dolly Varden REARING.
 + Please update using most recent. GDB with line, point, lake, polygon and barrier features located in C:\DS\FR5\AWC\Draft2026\GIS\Deltaeta\AWC2026_WrkingV1_7April2025.gdb

Map #2

See Also: Nom's #25-020, #25-688 to #25-693, #25-747, #25-748 to #25-751, #25-753, and #25-755

Map #1

Nom #25-752



-ADD new AWC Stream #245-20-10170-2045-3005 with Dolly Varden REARING.
 + Please update using most recent .GDB with line, point, lake, polygon and barrier features located in C:\DSE\RA5\AWC\Drain\2026\GIS\Data\AWC2026_wk\mgv1_7_Apr12026.gdb

See Also: Nom's #25-020, #25-688 to #25-693, #25-747, #25-749 to #25-751, #25-753, and #25-755

Map #2

Nom #25-752



-ADD new AWC Stream #245-20-10170-2045-3005 with Dolly Varden REARING.
 + Please update using most recent .GDB with line, point, lake, polygon and barrier features located in O:\DSFR\5\AWC\Drift2026\GIS\Data\AWC2026_WkingV1_7April2026.gdb



See Also: Nom's #25-020, #25-688 to #25-693, #25-747, #25-749 to #25-751, #25-753, and #25-755

Map #3

Nom #25-752