



**State of Alaska
Department of Fish and Game
Sportfish Division**

**Nomination Form
Anadromous Waters Catalog**

Region Southcentral USGS Quad(s) KENAI A-8
 Anadromous Waters Catalog Number of Water Body 245-20-10170-2030
 Name of Water Body Unnamed tributary of Johnson River USGS Name Local Name
 Addition Deletion Correction Backup Information

For Office Use

Nomination # <u>25-753</u>	<u>[Signature]</u> Fisheries Scientist	<u>10/29/2025</u> Date
Revision Year: <u>2026</u>	<u>[Signature]</u> Habitat Operations Manager	<u>10/24/25</u> Date
Revision to: <input checked="" type="checkbox"/> Atlas <input checked="" type="checkbox"/> Catalog	<u>[Signature]</u> AWC Project Biologist	<u>17 Oct 2025</u> Date
Revision Code: <u>A-2</u>	<u>[Signature]</u> GIS Analyst	<u>10/30/2025</u> Date

OBSERVATION INFORMATION

Species	Date(s) Observed	Spawning	Rearing	Present	Anadromous
Dolly Varden (x4)	08/08/2023		✓		✓

~ADD new AWC Stream #245-20-10170-2030 with Dolly Varden REARING.
****See Also: Nom's #25-020, #25-688 to #25-693, #25-747, #25-749 to #25-752 and #25-755****

Comments:
 Dolly Varden were captured using a back e-fisher and net.
 Four (4) DV were captured measuring 68-97 mm.
 Anadromous Dolly Varden have been observed spawning the Johnson River and no barrier exist between this location and the Johnson River.
 Coordinates (Lat,Long): (60.09653,-152.86175)

Name of Observer (please print): Josh Brekken
 Signature: 10.231.39.10 (Web Nomination) Date: 10/02/2025
 Agency: ADF&G
 Address: 333 Raspberry Road
Anchorage, AK 99518

This certifies that in my best professional judgment and belief the above information is evidence that this waterbody should be included in or deleted from the Anadromous Waters Catalog.
 Signature of Area Biologist: _____ Date: _____ Revision 3/16
 Name of Area Biologist (please print): _____





15
14
13
12
11
10
9
8
7
6
5
4



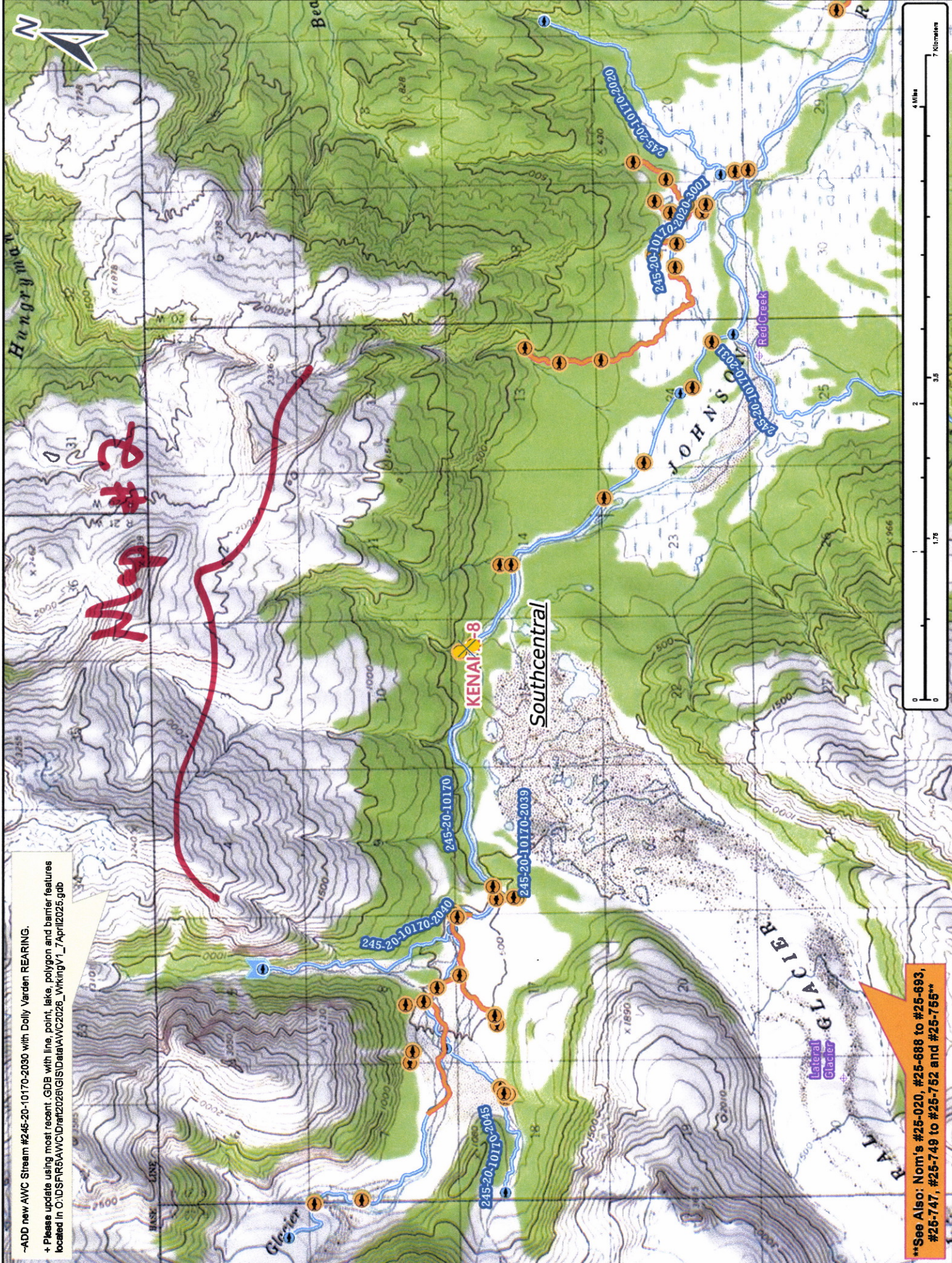

Map #3

-ADD new AWC Stream #245-20-10170-2030 with Dolly Varden REARING.
 + Please update using most recent GDB with line, point, lake, polygon and barrier features located in C:\D\S\R\F\5\AWC\Draw\2026\GIS\Data\AWC2026_wkmgv1_7April2025.gdb

See Also: Nom's #25-020, #25-688 to #25-693, #25-747, #25-749 to #25-752 and #25-755

Map #1

Nom #25-753



--ADD new AVC Stream #245-20-10170-2030 with Dolly Varden REARING.

+ Please update using most recent .GDB with line, point, lake, polygon and barrier features located in C:\ADSF\RA\WC\Drain\2026\GIS\Data\AVC2026_WiringV1_7April2026.gdb

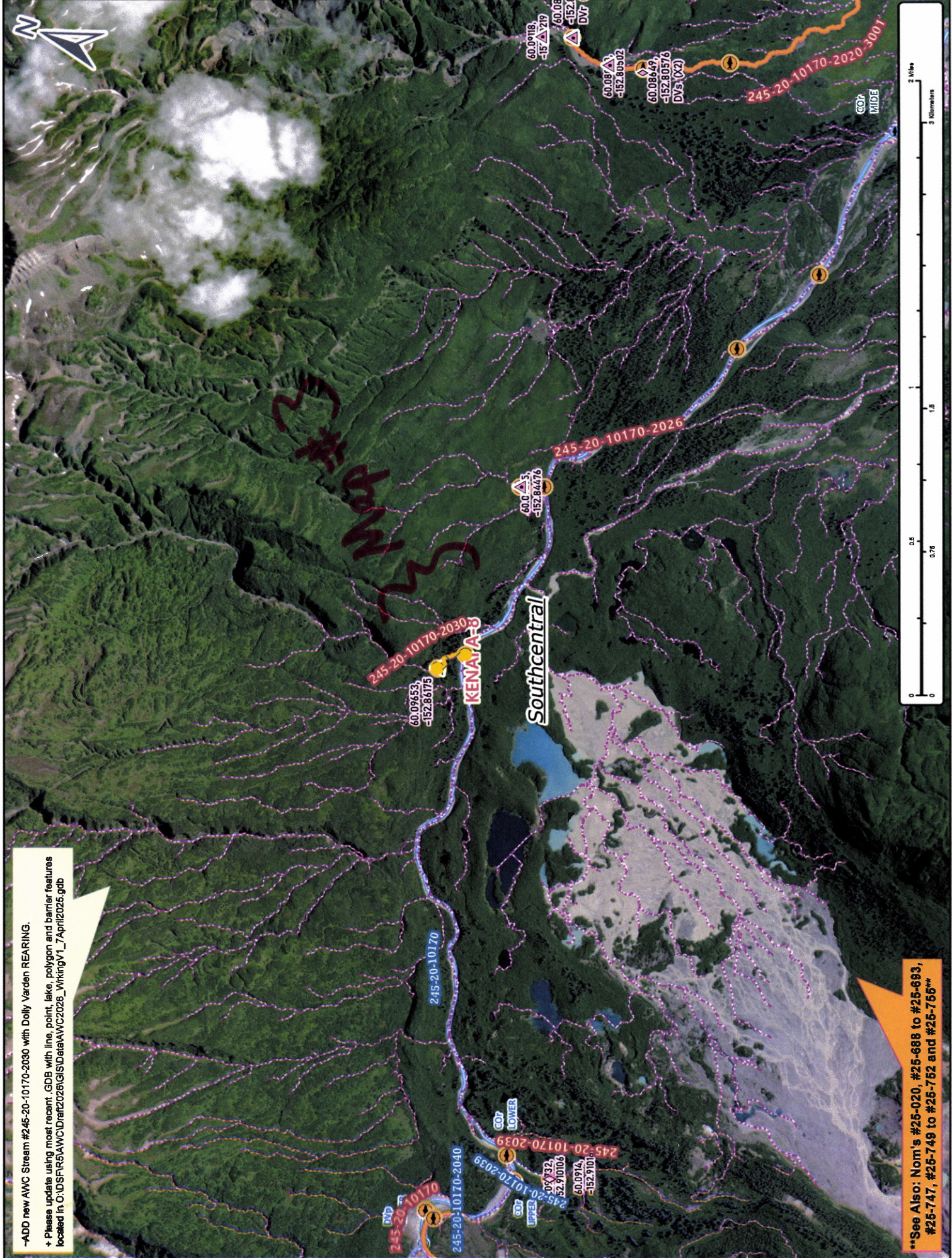

245-20-10170-2040

245-20-10170-2039

245-20-10170-2030

245-20-10170-2026

245-20-10170-2020-3001

60.09653, -152.86175

60.0918, -152.8219

60.08649, -152.80576

60.0832, -152.81006

60.0931A, -152.81011

60.085, -152.84476

60.085, -152.84476

60.085, -152.84476

60.085, -152.84476

60.085, -152.84476

60.085, -152.84476

60.085, -152.84476

60.085, -152.84476

60.085, -152.84476

60.085, -152.84476

60.085, -152.84476

60.085, -152.84476

60.085, -152.84476

60.085, -152.84476

60.085, -152.84476

60.085, -152.84476

60.085, -152.84476

60.085, -152.84476

See Also: Nom's #25-020, #25-688 to #25-693, #25-747, #25-749 to #25-752 and #25-755

Map #2

Nom #25-753



-ADD new AWC Stream #245-20-10170-2030 with Dolly Varden REARING.

+ Please update using most recent .GDB with line, point, lake, polygon and barrier features located in O:\DS\FIR5\AWC\Draft\2026\GIS\Data\AWC2026_WrkingV1_7April2025.gdb

60.09653,
-152.86175

DVr
UPPER

+DVr

-2030

245-20-10170-030

KENAI A-8

Southcentral

+DVr

DVr
LOWER

245-20-10170



**See Also: Nom's #25-020, #25-688 to #25-693,
#25-747, #25-749 to #25-752 and #25-755**

Map #3

Nom #25-753