





State of Alaska  
Department of Fish and Game  
Sportfish Division

Nomination Form  
Anadromous Waters Catalog

Region Southcentral USGS Quad(s) KENAI A-8  
 Anadromous Waters Catalog Number of Water Body 245-20-10170-2014  
 Name of Water Body Unnamed tributary of Johnson River  USGS Name  Local Name  
 Addition  Deletion  Correction  Backup Information

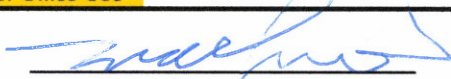
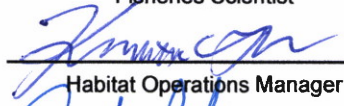
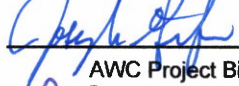
For Office Use

Nomination #	<u>25-755</u>		<u>10/24/2025</u>
		Fisheries Scientist	Date
Revision Year:	<u>2026</u>		<u>10/24/25</u>
		Habitat Operations Manager	Date
Revision to:	<input checked="" type="checkbox"/> Atlas <input checked="" type="checkbox"/> Catalog		<u>17 Oct 2025</u>
		AWC Project Biologist	Date
Revision Code:	<u>A-2</u>		<u>10/30/2025</u>
		GIS Analyst	Date

OBSERVATION INFORMATION

Species	Date(s) Observed	Spawning	Rearing	Present	Anadromous
Dolly Varden (x2)	09/21/2022		✓		✓

**~ADD new AWC Stream #245-20-10170-2014 with Dolly Varden REARING.**  
**\*\*See Also: Nom's #25-020, #25-688 to #25-693, #25-747, #25-749 to #25-753\*\***

**Comments:**  
 Two (2) Dolly Varden were captured using a backpack e-fisher and net at this location. Fork lengths were 110 and 140 mm. Anadromous DV have been observed spawning in the Johnson River and although beaver dams exist between this location and the Johnson River, they do not appear to be complete barriers. The entire area is pretty saturated with multiple water paths.  
 Coordinates (Lat,Long): (60.05922,-152.73738)

Name of Observer (please print): Josh Brekken  
 Signature: 10.231.39.10 (Web Nomination) Date: 10/02/2025  
 Agency: ADF&G  
 Address: 333 Raspberry Road  
Anchorage, AK 99518

This certifies that in my best professional judgment and belief the above information is evidence that this waterbody should be included in or deleted from the Anadromous Waters Catalog.  
 Signature of Area Biologist: \_\_\_\_\_ Date: \_\_\_\_\_ Revision 3/16  
 Name of Area Biologist (please print): \_\_\_\_\_

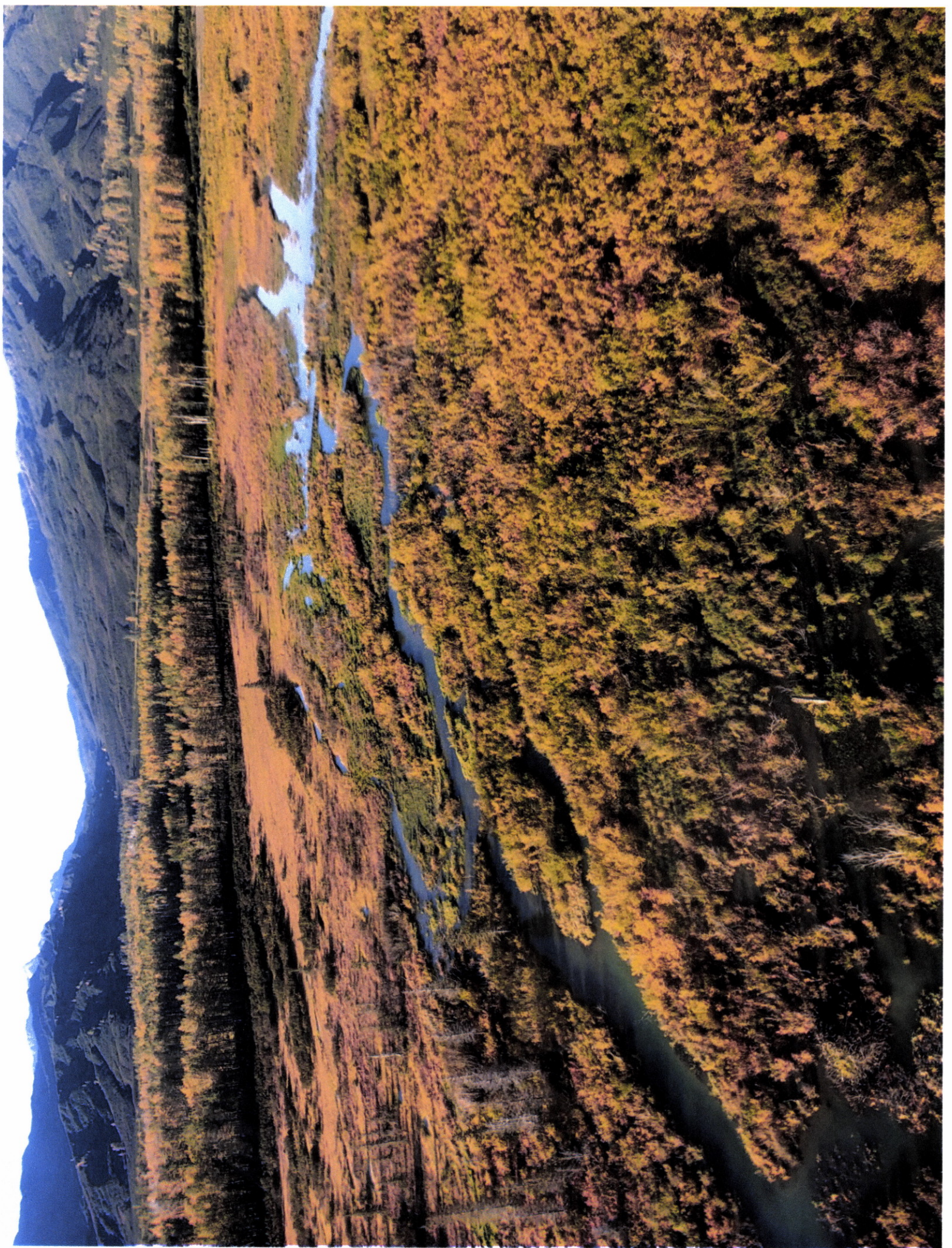





~ADD new AWC Stream #245-20-10170-2014 with Dolly Varden REARING.

+ Please update using most recent: GDB with line, point, lake, polygon and barrier features located in O:\DSPR5\AWC\Data\2026\GIS\Data\AWC2026\_WikingV1\_7April2026.gdb

*Map #1*

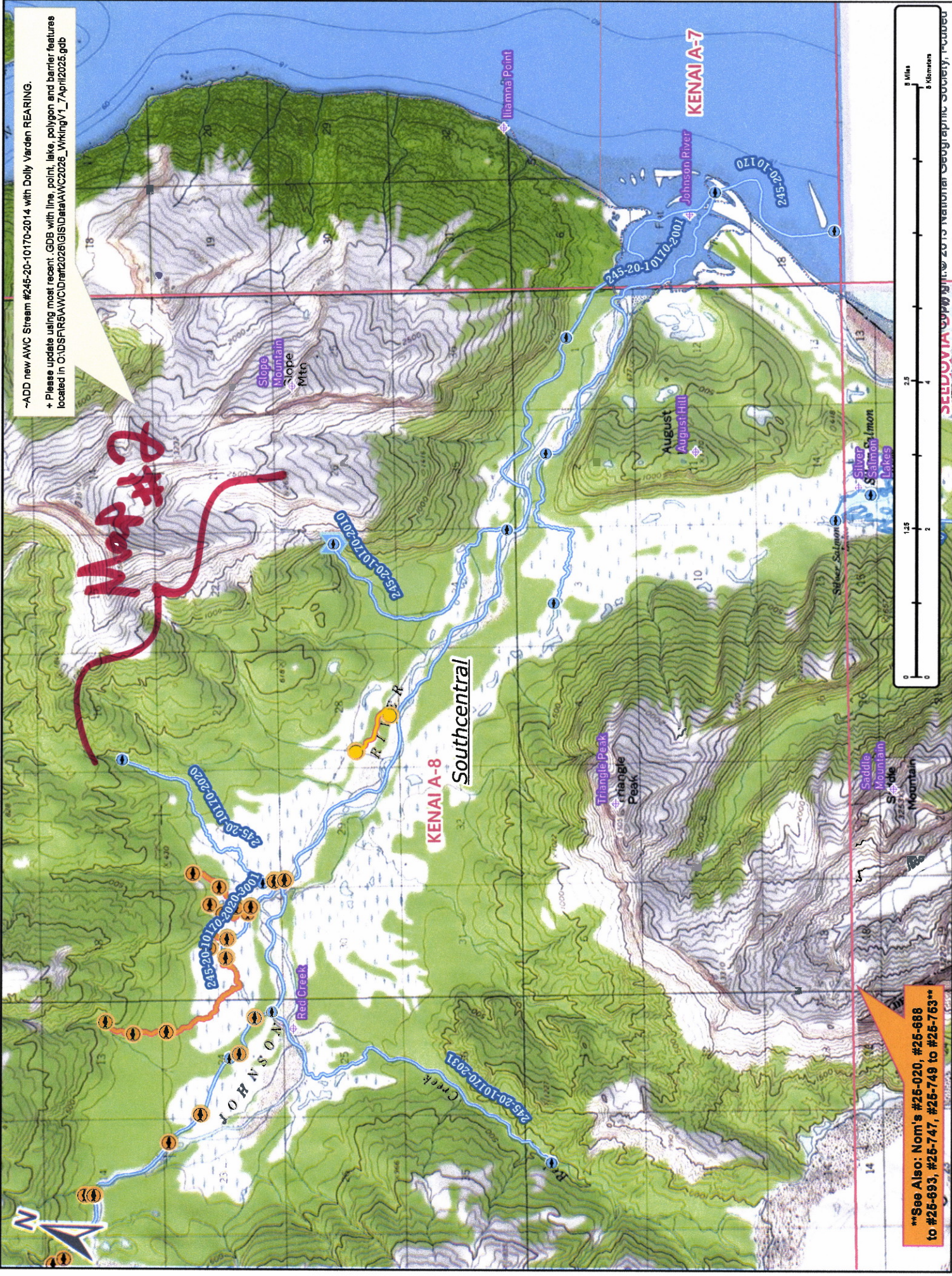

\*\*See Also: Nom's #25-020, #25-688 to #26-693, #26-747, #26-749 to #26-763\*\*

*Nom #25-755*

*Map #1*

-ADD new AMC Stream #245-20-10170-2014 with Dolly Varden REARING.

+ Please update using most recent .GDB with line, point, lake, polygon and barrier features located in O:\DS\FR5\AWC\IDraft\2026\GIS\Data\AWC2026\_WkingV1\_7Apr12026.gdb

### Southcentral

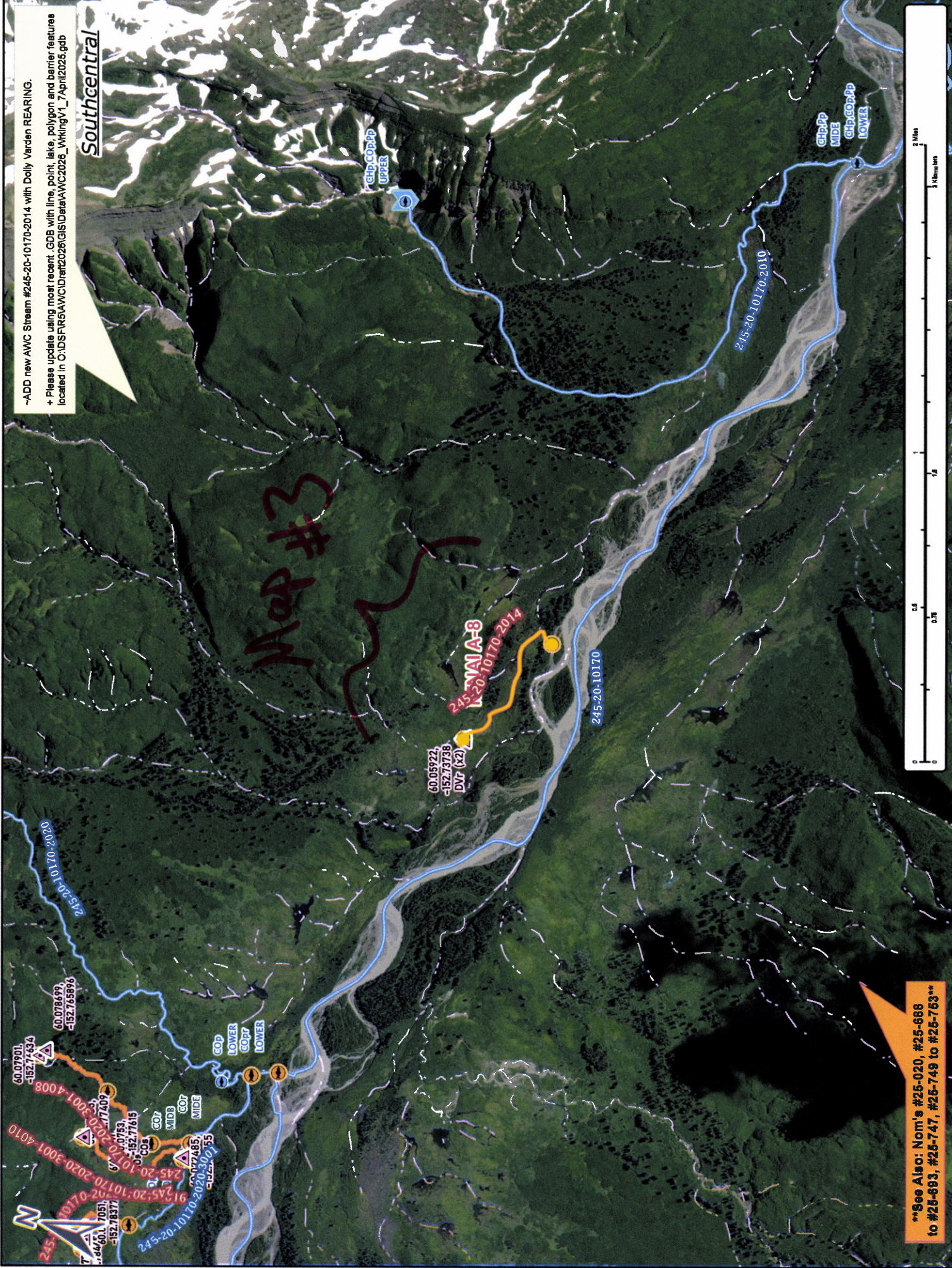

\*\*See Also: Nom's #25-020, #25-688 to #26-693, #26-747, #26-749 to #26-763\*\*

Nom #25-755

Map #2



~ADD new AWC Stream #245-20-10170-2014 with Dolly Varden REARING.

+ Please update using most recent .GDB with line, point, lake, polygon and barrier features located in O:\DPSR\5AWC1\Draft\2026\GIS\Data\AWC2026\_WkingV1\_7April2025.gdb

60.05922,  
-152.73738  
DVT (x2)

DVT UPPER + DVT

2014

245-20-10170-2014

KENAI A-8

Southcentral

DVT

DVT LOWER

245-20-10170

\*\*See Also: Nom's #25-020, #25-688 to #26-693, #26-747, #26-749 to #26-763\*\*

Nom # 25-755

Map #3

