



State of Alaska
Department of Fish and Game
Sportfish Division

Nomination Form
Anadromous Waters Catalog

Region Southcentral USGS Quad(s) ANCHORAGE C-6 SE

Anadromous Waters Catalog Number of Water Body 247-50-10200-2071 (-3023)

Name of Water Body Bodenberg Creek USGS Name Local Name

Addition Deletion Correction Backup Information

For Office Use

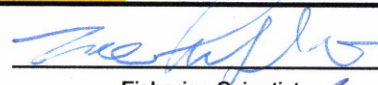
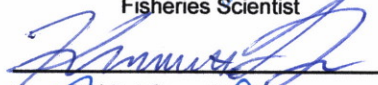
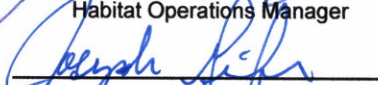
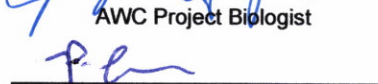
Nomination # <u>25-760</u>		<u>10/24/2025</u>
Revision Year: <u>2026</u>	Fisheries Scientist	Date
Revision to: <input checked="" type="checkbox"/> Atlas		<u>10/24/25</u>
<input checked="" type="checkbox"/> Catalog	Habitat Operations Manager	Date
Revision Code: <u>B-1, A-1, C-7</u>		<u>6 Oct 2025</u>
	AWC Project Biologist	Date
		<u>10/30/2025</u>
	GIS Analyst	Date

OBSERVATION INFORMATION

Species	Date(s) Observed	Spawning	Rearing	Present	Anadromous
coho salmon	10/03/2025	✓		✓	✓

-ADD new species COHO salmon PRESENT to existing AWC Stream #247-50-10200-2071 "Bodenburg Creek".
 -ADD new species COHO salmon PRESENT to existing AWC Stream #247-50-10200-2071-3023.
and SPAWNING
 -EXTEND existing AWC Stream #247-50-10200-2071-3023 with COHO salmon *SPAWNING*.
 -UPDATE/ADJUST stream mouth point of existing AWC Stream #247-50-10200-2071-3023.

Comments:
 Six coho salmon milling over cleaned gravel area at 61.56951 N, 149.04276 W. Add coho presence and extend anadromy.
 Coordinates (Lat,Long): (61.56951,-149.04276)

Name of Observer (please print): Sarah Myers
 Signature: 10.231.39.10 (Web Nomination) Date: 10/03/2025
 Agency: _____
 Address: ADF&G Habitat Section 1801 S Margaret Drive Suite 4
Palmer, AK 99645

This certifies that in my best professional judgment and belief the above information is evidence that this waterbody should be included in or deleted from the Anadromous Waters Catalog.

Signature of Area Biologist: _____ Date: _____ Revision 3/16
 Name of Area Biologist (please print): _____

AWC# 247-50-10200-2071-3023

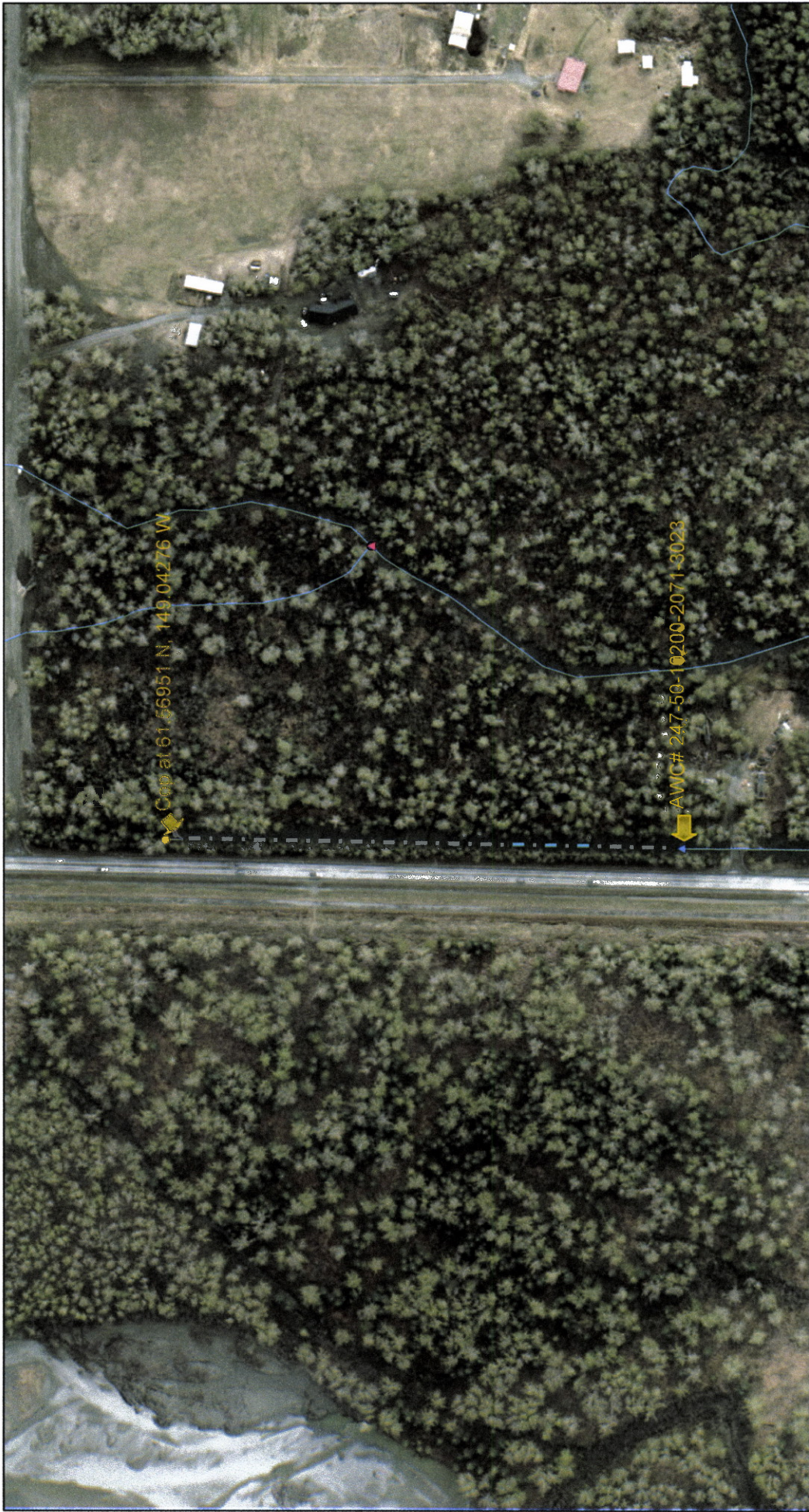

10/3/2025, 12:12:04 PM

- AWC 2025 - Anadromous points
- AWC 2025 - Anadromous streams
- LOWER
- MID End
- UPPER
- PLSS - PLS TOWNSHIP PY
- PLSS - PLS SECTION PY

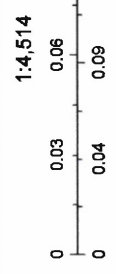

Maxar, Microsoft, ADFG SF GIS



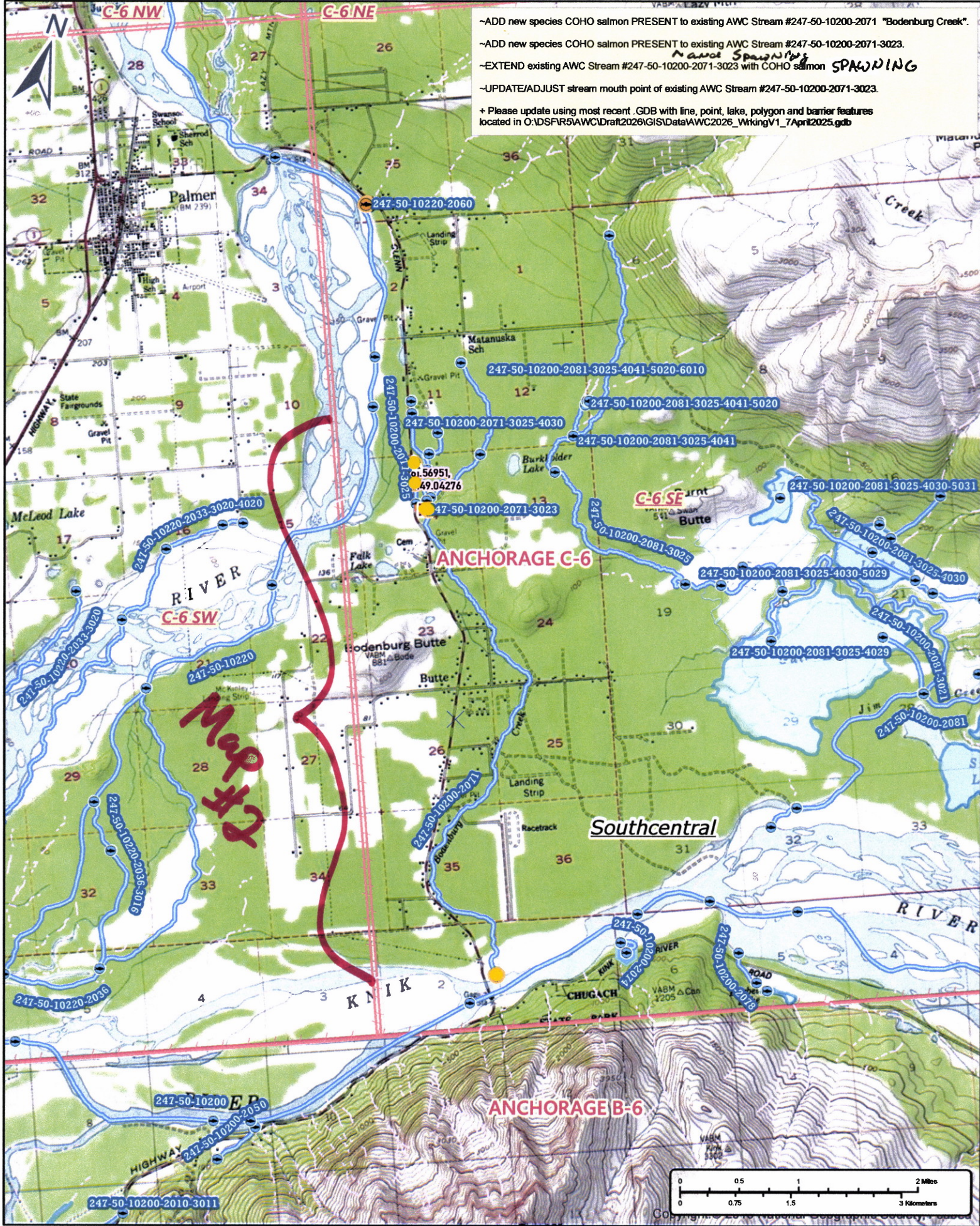

- ADD new species COHO salmon PRESENT to existing AWC Stream #247-50-10200-2071 "Bodenburg Creek".
- ADD new species COHO salmon PRESENT to existing AWC Stream #247-50-10200-2071-3023.
- EXTEND existing AWC Stream #247-50-10200-2071-3023 with COHO salmon **NAVAL SPAWNING SPAWNING**
- UPDATE/ADJUST stream mouth point of existing AWC Stream #247-50-10200-2071-3023.
- + Please update using most recent .GDB with line, point, lake, polygon and barrier features located in O:\DSFR5\AWC\Draft2026\GIS\Data\AWC2026_WorkingV1_7April2025.gdb

Map #1

Nom # 25-760

Map # 1



~ADD new species COHO salmon PRESENT to existing AWC Stream #247-50-10200-2071 "Bodenburg Creek".
 ~ADD new species COHO salmon PRESENT and SPAWNING to existing AWC Stream #247-50-10200-2071-3023.
 ~EXTEND existing AWC Stream #247-50-10200-2071-3023 with COHO salmon SPAWNING.
 ~UPDATE/ADJUST stream mouth point of existing AWC Stream #247-50-10200-2071-3023.
 + Please update using most recent .GDB with line, point, lake, polygon and barrier features located in O:\DSFR5\AWC\Draft2026\GIS\Data\AWC2026_VrkingV1_7April2025.gdb

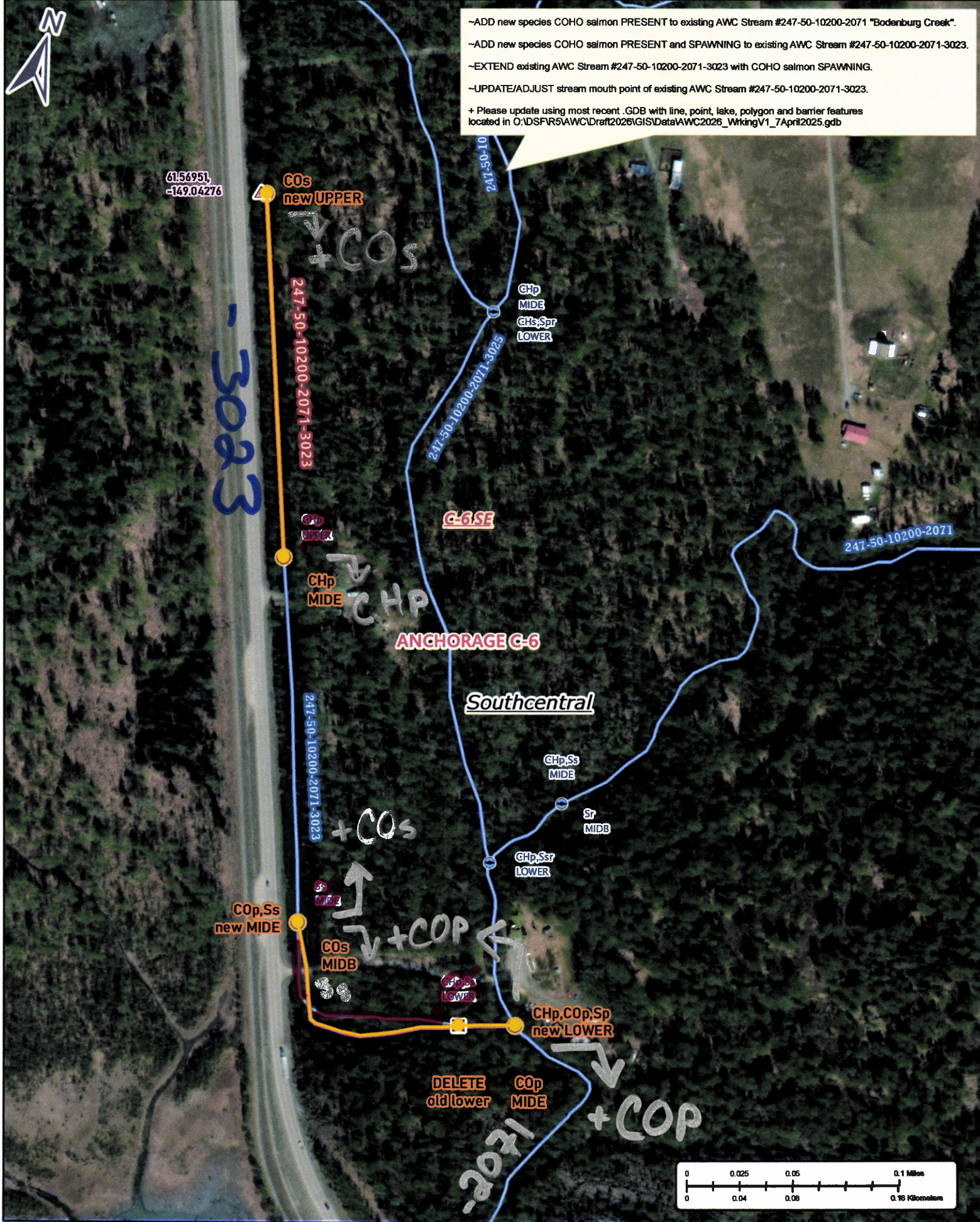

Num # 25-760

Map # 3