



State of Alaska
Department of Fish and Game
Sportfish Division

Nomination Form
Anadromous Waters Catalog

Region Southcentral USGS Quad(s) TALKEETNA MOUNTAINS D-6
 Anadromous Waters Catalog Number of Water Body 247-41-10200-2381-3232 (-4020)
 Name of Water Body Unnamed Stream USGS Name Local Name
 Addition Deletion Correction Backup Information

For Office Use

Nomination #	<u>25-766</u>	<u>[Signature]</u>	<u>10/24/2025</u>
		Fisheries Scientist	Date
Revision Year:	<u>2026</u>	<u>[Signature]</u>	<u>10/24/25</u>
		Habitat Operations Manager	Date
Revision to:	<input checked="" type="checkbox"/> Atlas <input checked="" type="checkbox"/> Catalog	<u>[Signature]</u>	<u>8 Oct 2025</u>
		AWC Project Biologist	Date
Revision Code:	<u>C-9, A-1</u>	<u>[Signature]</u>	<u>10/28/2025</u>
		GIS Analyst	Date

OBSERVATION INFORMATION

Species	Date(s) Observed	Spawning	Rearing	Present	Anadromous
coho salmon	07/18/2025		✓		✓

~UPDATE/ADJUST hydrography of existing AWC Stream #247-41-10200-2381-3232-4020.
 ~EXTEND existing AWC Stream #247-41-10200-2381-3232-4020. with COHO salmon REARING.
 ~UPDATE/ADJUST upper stream point location of existing AWC Stream #247-41-10200-2381-3232 to match new mouth point location of 4th order tributary ending -4020.

Comments:
 MP 161.7 AWC# 247-41-10200-2381-3232-4020
 8/19/2025
 Mandy Salminen
 Sarah Myers
 Electrofishing at 62.8781 N, 149.80523 W and caught 3 coho salmon, measured at 100 mm, 96 mm, and 99 mm. Electrofished in the rip rap upstream and downstream and did not catch anything – appears that fish are avoiding this area.
 Coordinates (Lat,Long): (62.87810, -149.80523)

Name of Observer (please print): Mandy Salminen
 Signature: 10.231.39.10 (Web Nomination) Date: 10/06/2025
 Agency: _____
 Address: 1801 S Margaret Dr
Palmer, AK 99645

This certifies that in my best professional judgment and belief the above information is evidence that this waterbody should be included in or deleted from the Anadromous Waters Catalog.
 Signature of Area Biologist: _____ Date: _____ Revision 3/16
 Name of Area Biologist (please print): _____

AWC# 247-41-10200-2381-3232-4020 Update

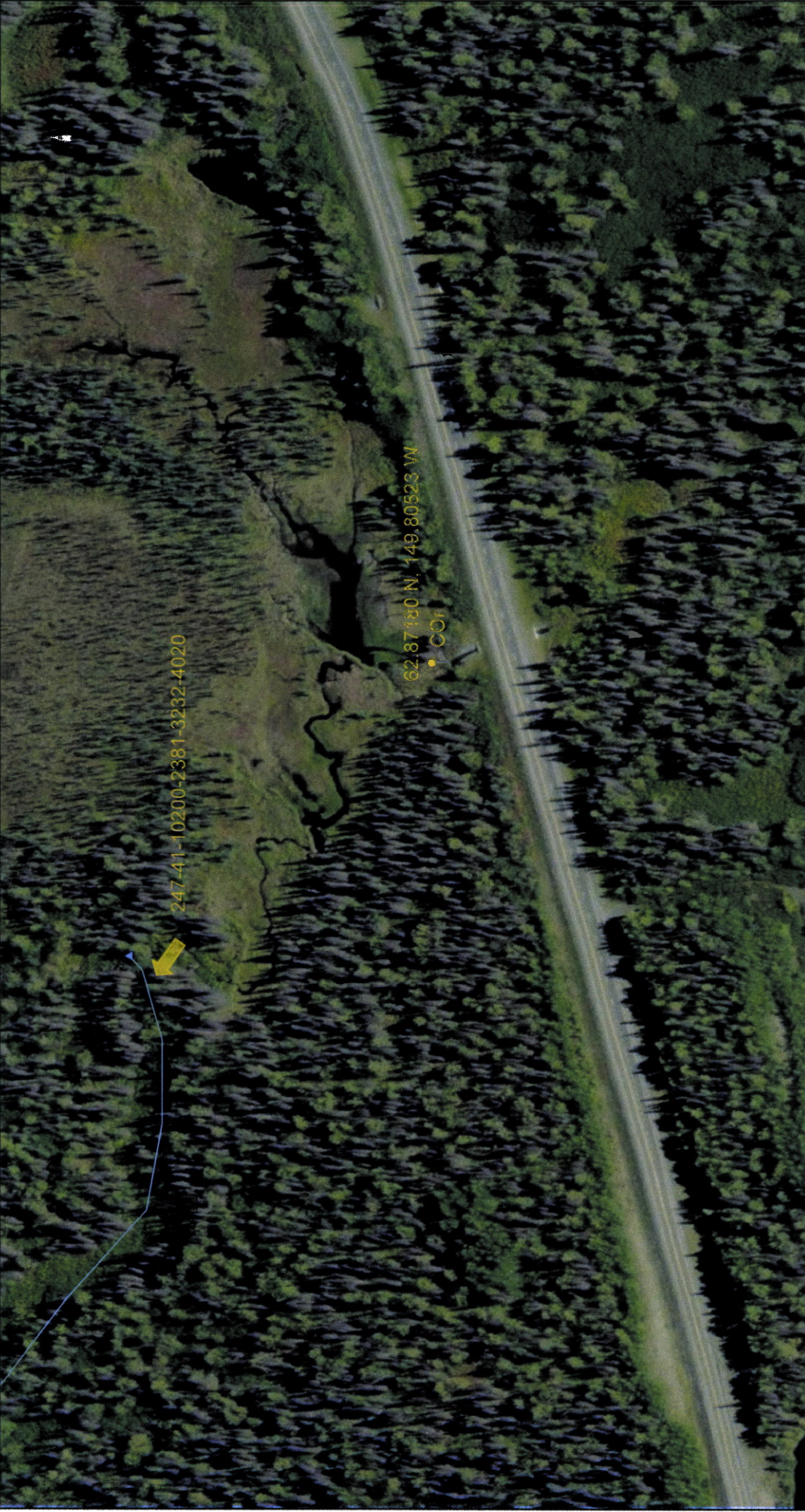

9/9/2025, 11:24:51 AM

AWC 2025 - Anadromous points

▲ UPPER

— AWC 2025 - Anadromous streams

□ PLSS - PLS TOWNSHIP PY

□ PLSS - PLS SECTION PY

1:4,514

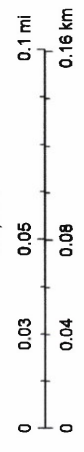

Maxar, Microsoft, ADFG SF GIS





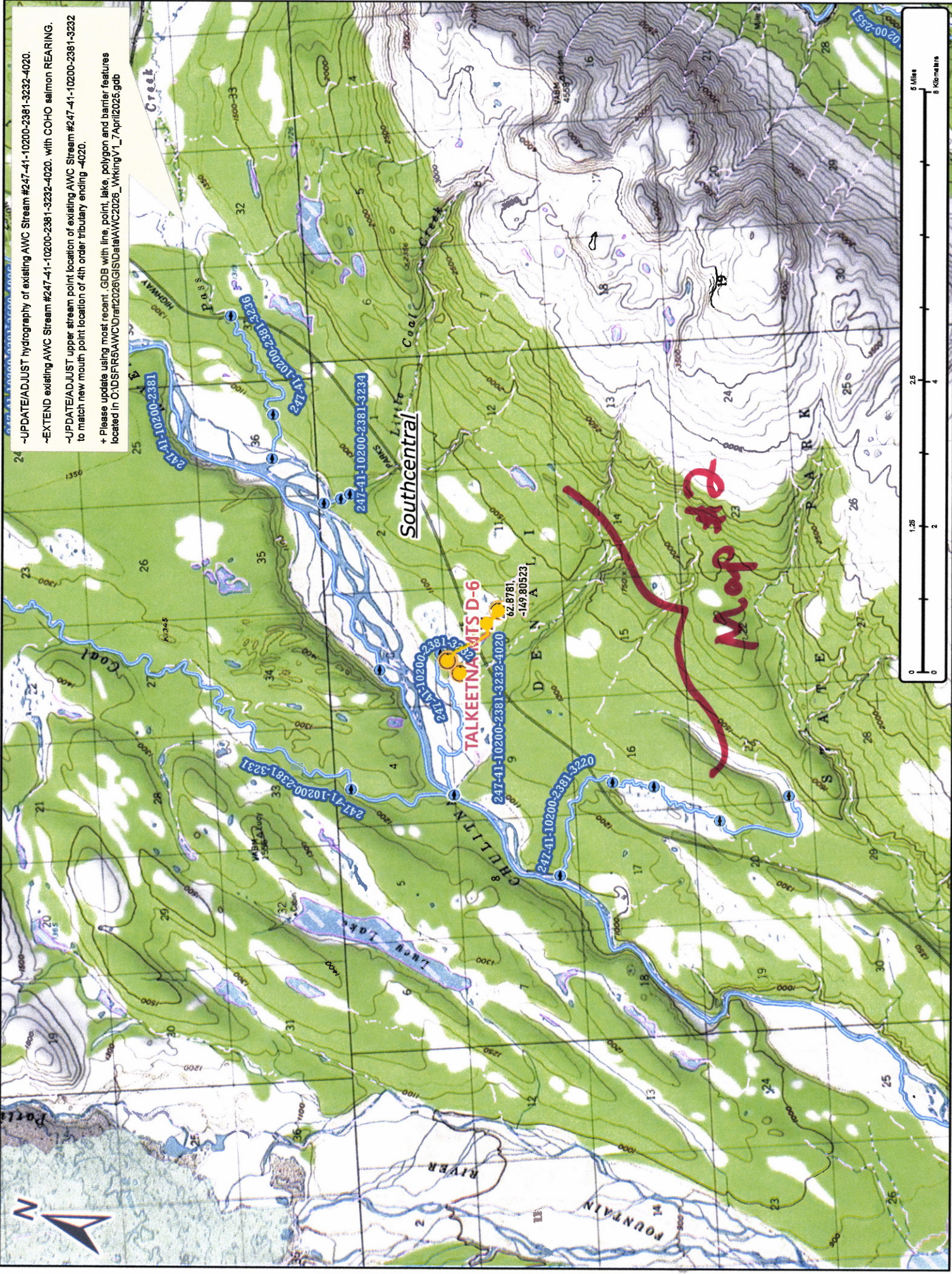

-UPDATE/ADJUST hydrography of existing AWC Stream #247-41-10200-2381-3232-4020.
 -EXTEND existing AWC Stream #247-41-10200-2381-3232-4020 with COHO salmon REARING.
 -UPDATE/ADJUST upper stream point location of existing AWC Stream #247-41-10200-2381-3232 to match new mouth point location of 4th order tributary ending -4020.
 + Please update using most recent GDB with line, point, lake, polygon and barrier features located in O:\DS\FR5A\WC\Draft2026\GIS\data\AWC2026_VikingV1_7April2025.gdb

TALKEETNAMITS D-6
 62,8781
 -149,80523

Map #2

Map #1

Map #25-766

-UPDATE/ADJUST hydrography of existing AWC Stream #247-41-10200-2381-3232-4020.
 -EXTEND existing AWC Stream #247-41-10200-2381-3232-4020, with COHO salmon REARING.
 -UPDATE/ADJUST upper stream point location of existing AWC Stream #247-41-10200-2381-3232 to match new mouth point location of 4th order tributary ending -4020.
 + Please update using most recent .GDB with line, point, lake, polygon and barrier features located in O:\DS\FR\AWC\Draft2026\GIS\data\AWC2026_WorkingV1_7April2025.gdb



Map # 2

Nov # 25-766

