



State of Alaska  
Department of Fish and Game  
Sportfish Division

Nomination Form  
Anadromous Waters Catalog





Region Southcentral USGS Quad(s) VALDEZ A-7 NE

Anadromous Waters Catalog Number of Water Body 221-60-11470 (-0950)

Name of Water Body Mineral Creek; \*Waters of Mineral Creek  USGS Name  Local Name

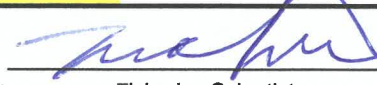
Addition  Deletion  Correction  Backup Information

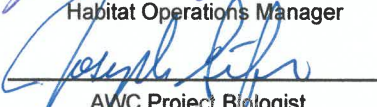
For Office Use

Nomination #	<u>25-779</u>		<u>12/08/2025</u>
		Fisheries Scientist	Date
Revision Year:	<u>2026</u>		<u>12/5/25</u>
		Habitat Operations Manager	Date
Revision to:	<input checked="" type="checkbox"/> Atlas <input checked="" type="checkbox"/> Catalog		<u>1 Dec 2025</u>
		AWC Project Biologist	Date
Revision Code:	<u>B-1, C-9, A-1, E-1</u>		<u>12/9/2025</u>
		GIS Analyst	Date

OBSERVATION INFORMATION

Species	Date(s) Observed	Spawning	Rearing	Present	Anadromous
Dolly Varden	08/19/2025		✓		✓
coho salmon	08/19/2025		✓		✓

~ADD new species Dolly Varden PRESENT to existing AWC Stream #221-60-11470 "Mineral Creek". ✓  
 ~UPDATE/ADJUST upper hydrography segment of existing AWC Stream #221-60-11470 "Mineral Creek". ✓  
 ~EXTEND existing AWC Stream #221-60-11470 "Mineral Creek" with COHO salmon and Dolly Varden PRESENT. ✓  
 ~ADD new AWC Polygon #221-60-11470-0950 ""Waters of Mineral Creek" with COHO salmon and Dolly Varden REARING. ✓

Comments:

See page 2 for observer comments.

Coordinates (Lat,Long): Upper(61.184238,-146.34162) Lower(61.183398,-146.34164)

**\*See Also: Nom #25-784 and #25-785\*\***

Name of Observer (please print): Duncan Green  
 Signature: 10.231.39.10 (Web Nomination) Date: 10/07/2025  
 Agency: ADF&G - Div of SF  
 Address: 333 Raspberry Rd.  
Anchorage, AK 99518

This certifies that in my best professional judgment and belief the above information is evidence that this waterbody should be included in or deleted from the Anadromous Waters Catalog.

Signature of Area Biologist: \_\_\_\_\_ Date: \_\_\_\_\_ Revision 3/16  
 Name of Area Biologist (please print): \_\_\_\_\_



State of Alaska  
Department of Fish and Game  
Division of Sport Fish

Fish Survey  
Nomination Form  
Anadromous Waters Catalog

Region: South Central

USGS Quad: Valdez A-7 NE

Anadromous Waters Catalog Number of Waterway: 221-60-11470 (-0950)

Name of Waterway: Mineral Creek; \*Waters of Mineral Creek

USGS Name

Local Name

Addition

Deletion

For Office Use

Correction

Backup Information

Nomination # <u>25-779</u>	<del>_____</del>	<del>_____</del>
Revision Year: <u>2026</u>	<del>Fisheries Scientist</del>	<del>Date</del>
Revision to: Atlas _____ Catalog _____ Both <u>X</u>	<del>Habitat Operations Manager</del>	<del>Date</del>
Revision Code: <u>B-1, C-9, A-1, E-1</u>	<del>AWC Project Biologist</del>	<del>Date</del>
	<del>GIS Analyst</del>	<del>Date</del>

Site Information

Station: FSGOA11C01

Date Observed: 8/19/2025

Legal Desc.:

Latitude: Longitude: Datum:

Up Stream 61.18424 -146.34162 WGS84

Down Stream 61.18340 -146.34164 WGS84

Station Comments: Small, clearwater tributary to Mineral Creek with low flow but a very deep (unwadeable at deepest point) hole along cliff wall near mouth. Stream emerged from the gravel at upstream point at time of this survey. There is also flow emerging from underground at 61.183750, -146.342515.

Life History: Anadromous

Species/LifeStage: coho salmon juvenile

Sampling Method (No. of fish): PEF (11) VOG (1)

Species/LifeStage: Dolly Varden juvenile

Sampling Method (No. of fish): PEF (45)

Key to Sample Method

(PEF) Backpack Electrofisher

(VOG) Visual Observation, Ground

Additional Comments: Add Dolly Varden rearing to upstream waypoint 3JUV (61.184089, -146.341702), where three juvenile Dolly Varden were collected via backpack electrofishing. Add coho salmon rearing to waypoint COX1 (61.183552, -146.342088), where one juvenile coho salmon was collected and another was visually observed.

Name of Observer: Duncan Green, Habitat Biologist 1

Phone: (907) 267-2892

Date Printed: 10/7/2025

Signature:

Address: Alaska Department of Fish & Game, Sport Fish - Research and Technical Services  
333 Raspberry Rd.  
Anchorage, AK 99518

This certifies that in my best professional judgment and belief the above information is evidence that this waterbody should be included in or deleted from the Anadromous Waters Catalog

Signature of Area Biologist: \_\_\_\_\_ Date: \_\_\_\_\_





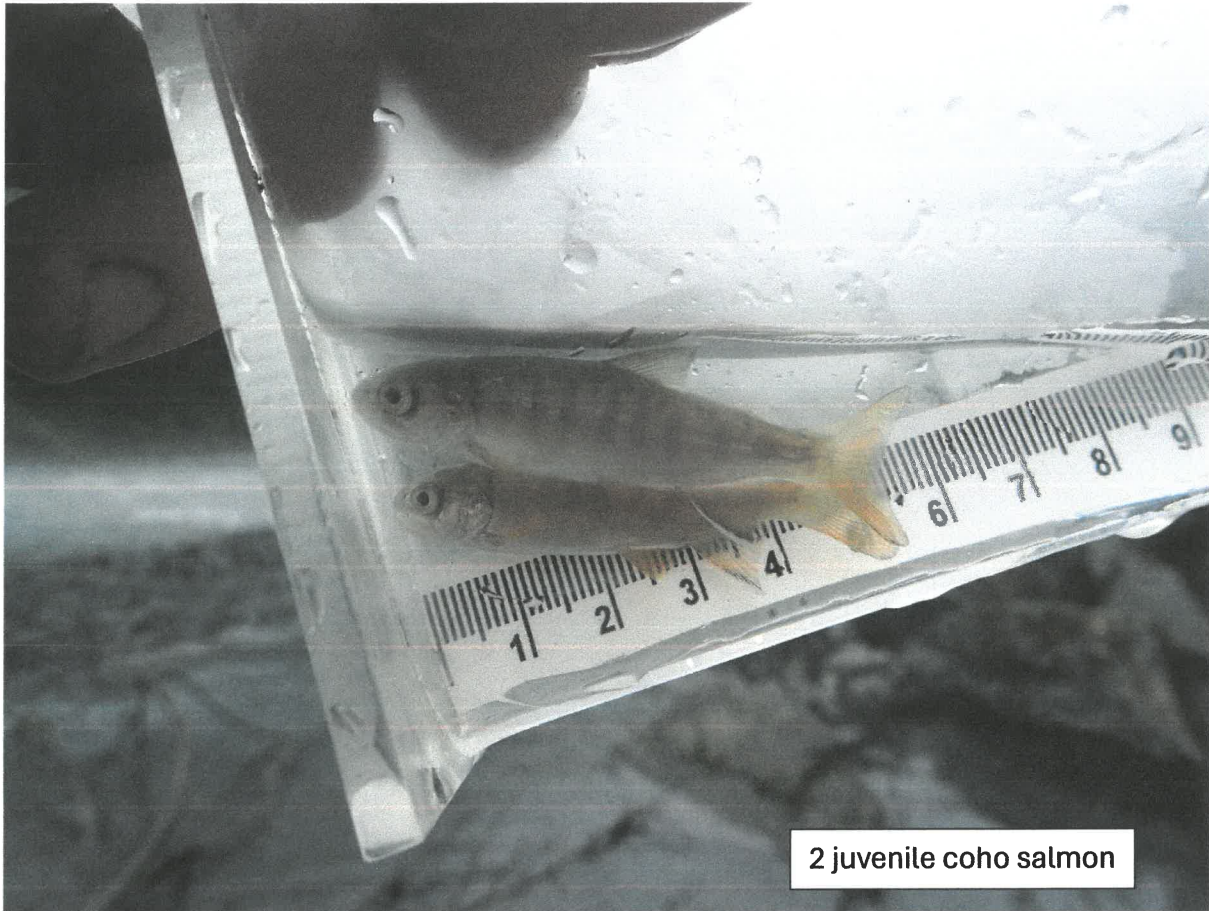

2 juvenile coho salmon



2 juvenile Dolly Varden



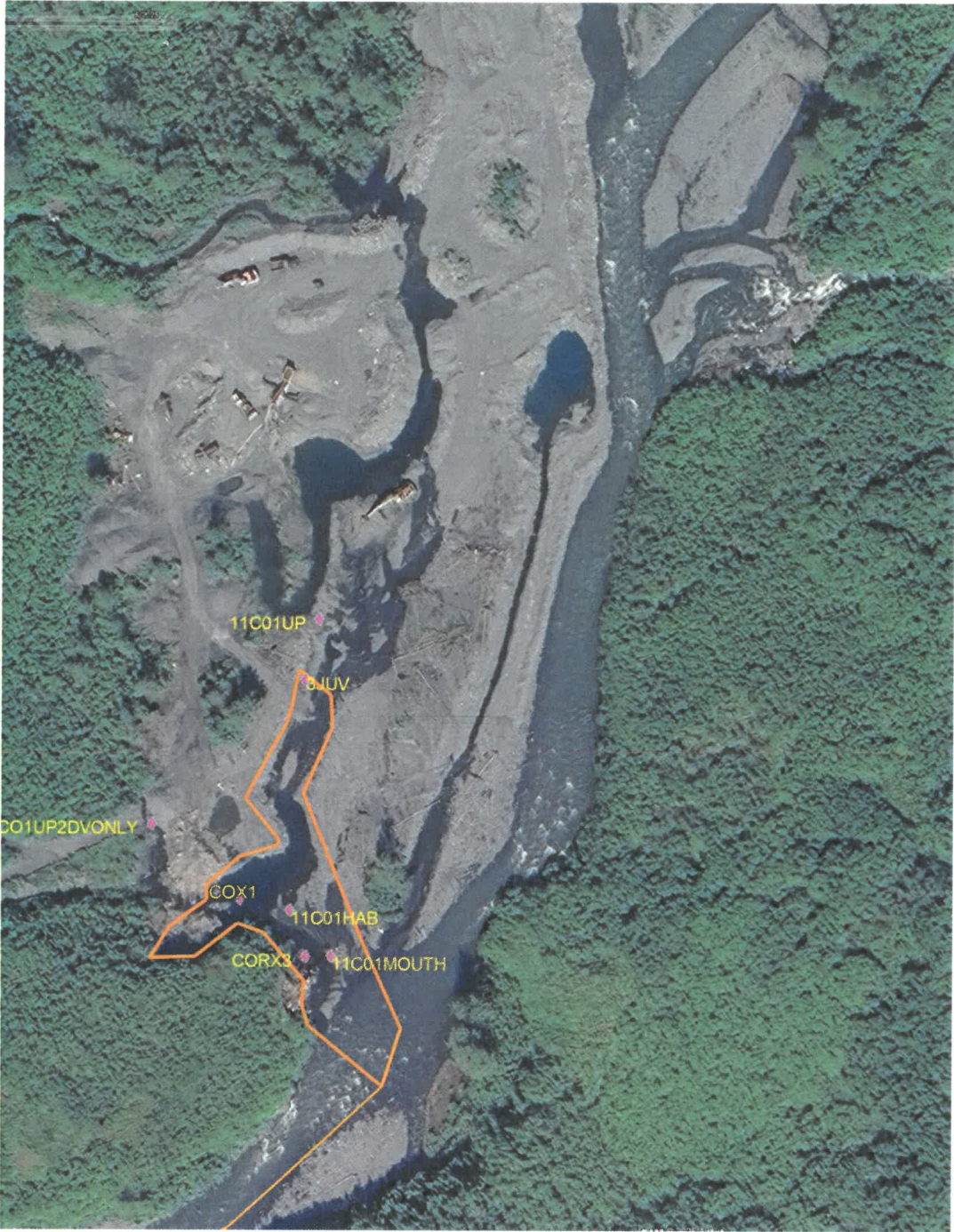

\*Google Earth Imagery dated June 2025.





\*Google Earth Imagery dated June 2019.

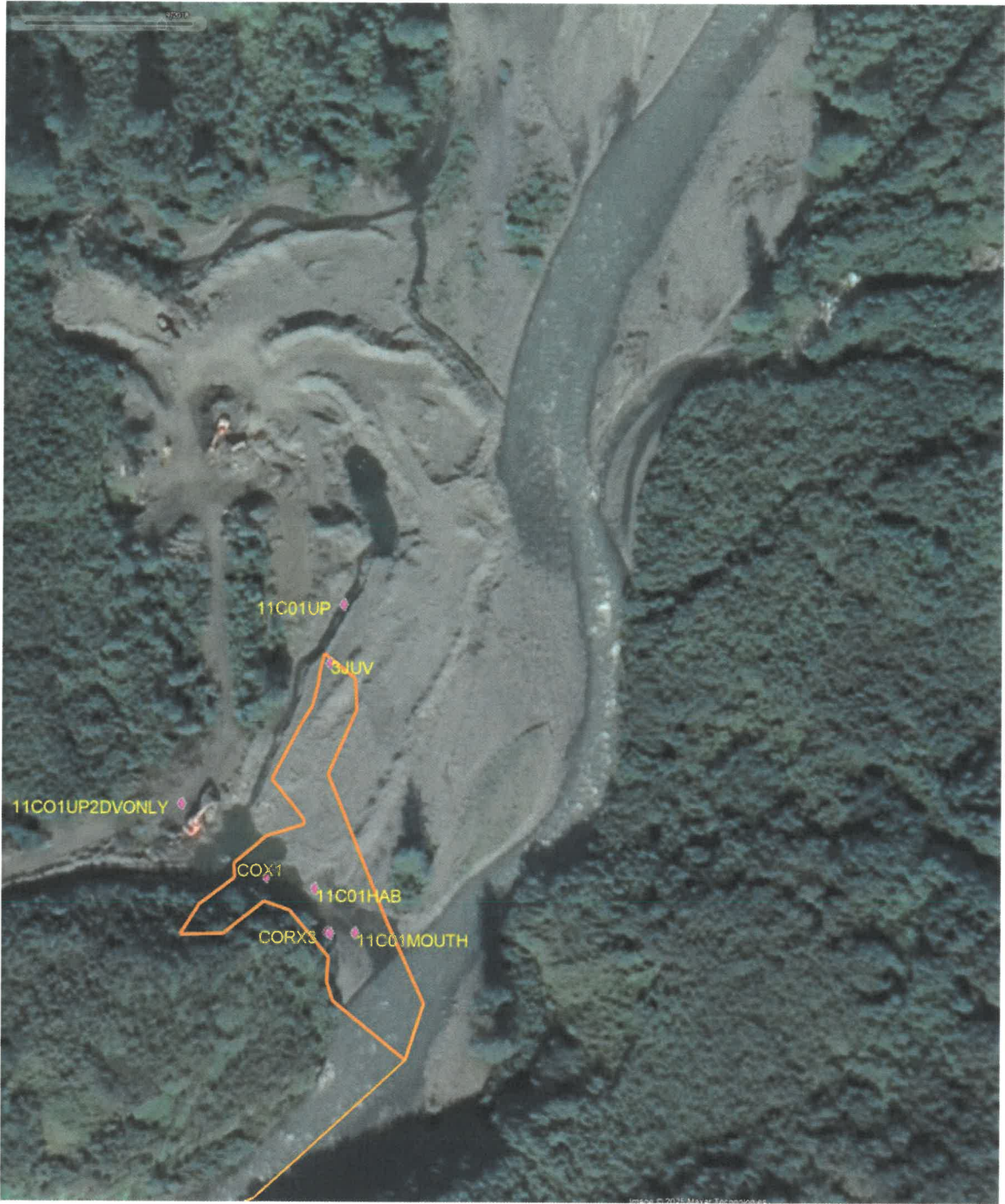

\*Google Earth Imagery dated September 2018.



\*Google Earth Imagery dated May 2017.

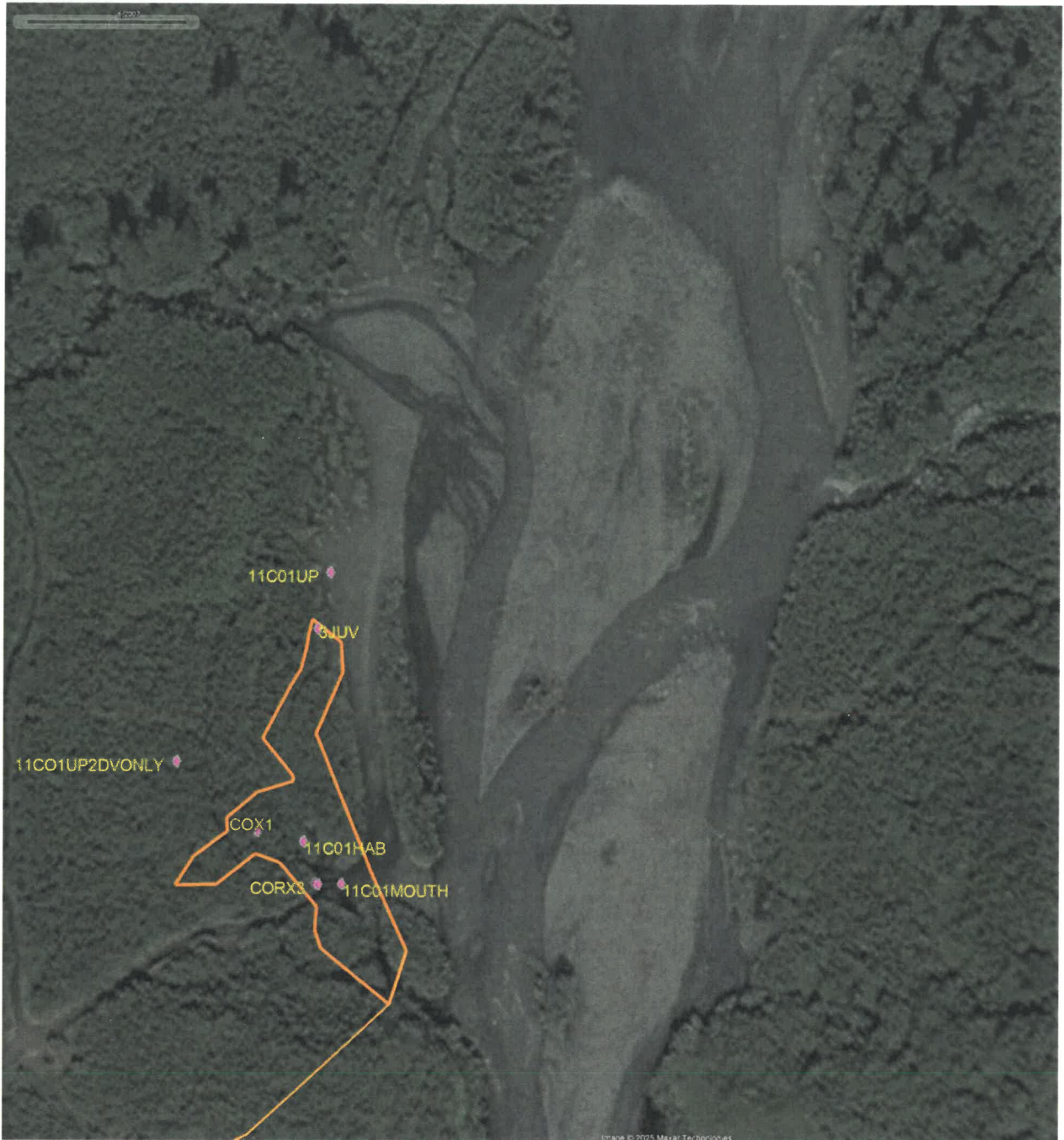

\*Google Earth Imagery dated June 2007.

- ADD new species Dolly Varden PRESENT to existing AWC Stream #221-60-11470 "Mineral Creek".
  - UPDATE/ADJUST upper hydrography segment of existing AWC Stream #221-60-11470 "Mineral Creek".
  - EXTEND existing AWC Stream #221-60-11470 "Mineral Creek" with COHO salmon and Dolly Varden PRESENT.
  - ADD new AWC Polygon #221-60-11470-0950 "Waters of Mineral Creek" with COHO salmon and Dolly Varden REARING.
- + Please update using most recent .GDB with line, point, lake, polygon and barrier features located in O:\DSFR5AWC\Draft2026\GIS\Data\AWC2026\_WorkingV1\_7April2025.gdb



\*\*See Also Noms #25-784, #25-785, #25-788, #25-834, #25-842, #25-844, #25-847, #25-856, #25-860, #25-863 and #25-864\*\*

Nom #25-779

Map #1



- ADD new species Dolly Varden PRESENT to existing AWC Stream #221-60-11470 "Mineral Creek".
  - UPDATE/ADJUST upper hydrography segment of existing AWC Stream #221-60-11470 "Mineral Creek".
  - EXTEND existing AWC Stream #221-60-11470 "Mineral Creek" with COHO salmon and Dolly Varden PRESENT.
  - ADD new AWC Polygon #221-60-11470-0950 "Waters of Mineral Creek" with COHO salmon and Dolly Varden REARING.
- + Please update using most recent .GDB with line, point, lake, polygon and barrier features located in O:\DSFR5\AWC\Draft2026\GIS\Data\AWC2026\_WrkingV1\_7April2025.gdb



Non # 25-779

Map # 3

- ADD new species Dolly Varden PRESENT to existing AWC Stream #221-60-11470 "Mineral Creek".
- UPDATE/ADJUST upper hydrography segment of existing AWC Stream #221-60-11470 "Mineral Creek".
- EXTEND existing AWC Stream #221-60-11470 "Mineral Creek" with COHO salmon and Dolly Varden PRESENT.
- ADD new AWC Polygon #221-60-11470-0950 "\*\*Waters of Mineral Creek" with COHO salmon and Dolly Varden REARING.
- + Please update using most recent .GDB with line, point, lake, polygon and barrier features located in O:\DSFR5\AWC\Draft2026\GIS\Data\AWC2026\_WorkingV1\_7April2025.gdb



Nom # 25-779

Map #4