



**State of Alaska
Department of Fish and Game
Sportfish Division**

**Nomination Form
Anadromous Waters Catalog**



Region Southcentral USGS Quad(s) VALDEZ A-7 NE

Anadromous Waters Catalog Number of Water Body 221-60-11470

Name of Water Body Mineral Creek USGS Name Local Name

Addition Deletion Correction Backup Information

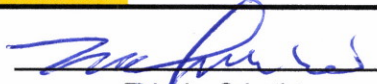
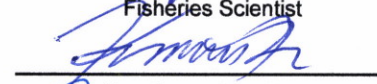
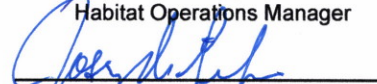
For Office Use

Nomination #	<u>25-785</u>		<u>12/08/2025</u>
		Fisheries Scientist	Date
Revision Year:	<u>2026</u>		<u>12/5/25</u>
		Habitat Operations Manager	Date
Revision to:	<input checked="" type="checkbox"/> Atlas <input checked="" type="checkbox"/> Catalog		<u>1 Dec 2025</u>
		AWC Project Biologist	Date
Revision Code:	<u>B-2</u>		<u>12/9/2025</u>
		GIS Analyst	Date

OBSERVATION INFORMATION

Species	Date(s) Observed	Spawning	Rearing	Present	Anadromous
coho salmon	08/15/2025		✓		✓
Dolly Varden	08/15/2025		✓		✓

~ADD species life-phase segment COHO salmon and Dolly Varden REARING to existing AWC Stream #221-60-11470 "Mineral Creek".

****Process Nom #25-779 first****
*****Process Nom #25-784 concurrently****

Comments:

See page 2 for observer comments.
Coordinates (Lat,Long): Upper(61.15822,-146.356577) Lower(61.157527,-146.356912)
****Process Nom #25-784 concurrently****

Name of Observer (please print): Duncan Green
Signature: 10.231.39.10 (Web Nomination) Date: 10/07/2025
Agency: ADF&G - Div of SF
Address: 333 Raspberry Rd.
Anchorage, AK 99518

This certifies that in my best professional judgment and belief the above information is evidence that this waterbody should be included in or deleted from the Anadromous Waters Catalog.

Signature of Area Biologist: _____ Date: _____ Revision 3/16
Name of Area Biologist (please print): _____



State of Alaska
Department of Fish and Game
Division of Sport Fish

Fish Survey
Nomination Form
Anadromous Waters Catalog

Region: South Central

USGS Quad: Valdez A-7 NE

Anadromous Waters Catalog Number of Waterway: 221-60-11470

Name of Waterway: Mineral Creek

USGS Name

Local Name

Addition

Deletion

For Office Use

Correction

Backup Information

Nomination # 25-785	_____ Fisheries Scientist	_____ Date
Revision Year: 2026	_____ Habitat Operations Manager	_____ Date
Revision to: Atlas _____ Catalog _____ Both <u>X</u>	_____ AWC Project Biologist	_____ Date
Revision Code: B-2	_____ GIS Analyst	_____ Date

Site Information Station: FSGOA07C01 Date Observed: 8/15/2025 Legal Desc.: Latitude: Longitude: Datum:
Up Stream 61.15822 -146.35658 WGS84
Down Stream 61.15753 -146.35691 WGS84

Station Comments: Side channel of Mineral Creek. Light breeze, few bugs, sunny.

Life History: Anadromous

Species\LifeStage: Dolly Varden juvenile
Species\LifeStage: coho salmon juvenile

Sampling Method (No. of fish): PEF (44)
Sampling Method (No. of fish): PEF (3)

Key to Sample Method

(PEF) Backpack Electrofisher

Additional Comments: Add coho salmon rearing to waypoint COHO2 (61.157827, -146.356682), where two juvenile coho salmon were collected via backpack electrofishing. Add backup information for Dolly Varden rearing (see nomination 25-784 for upstream DVr nom) to waypoint 07C01UP (61.158220, -146.356577). Juvenile Dolly Varden were collected throughout the reach.

Name of Observer: Duncan Green, Habitat Biologist I Phone: Date Printed: 10/7/2025
Signature: _____
Address: Alaska Department of Fish & Game, Sport Fish - RTS
333 Raspberry Road
Anchorage, AK 99518

This certifies that in my best professional judgment and belief the above information is evidence that this waterbody should be included in or deleted from the Anadromous Waters Catalog
Signature of Area Biologist: _____ Date: _____







3 juvenile Dolly Varden



2 juvenile coho salmon

~ADD species life-phase segment COHO salmon and Dolly Varden REARING to existing AWC Stream #221-60-11470 "Mineral Creek".

+ Please update using most recent .GDB with line, point, lake, polygon and barrier features located in C:\DSFR5\AWC\Draft2026\GIS\Data\AWC2026_WrkingV1_7April2025.gdb

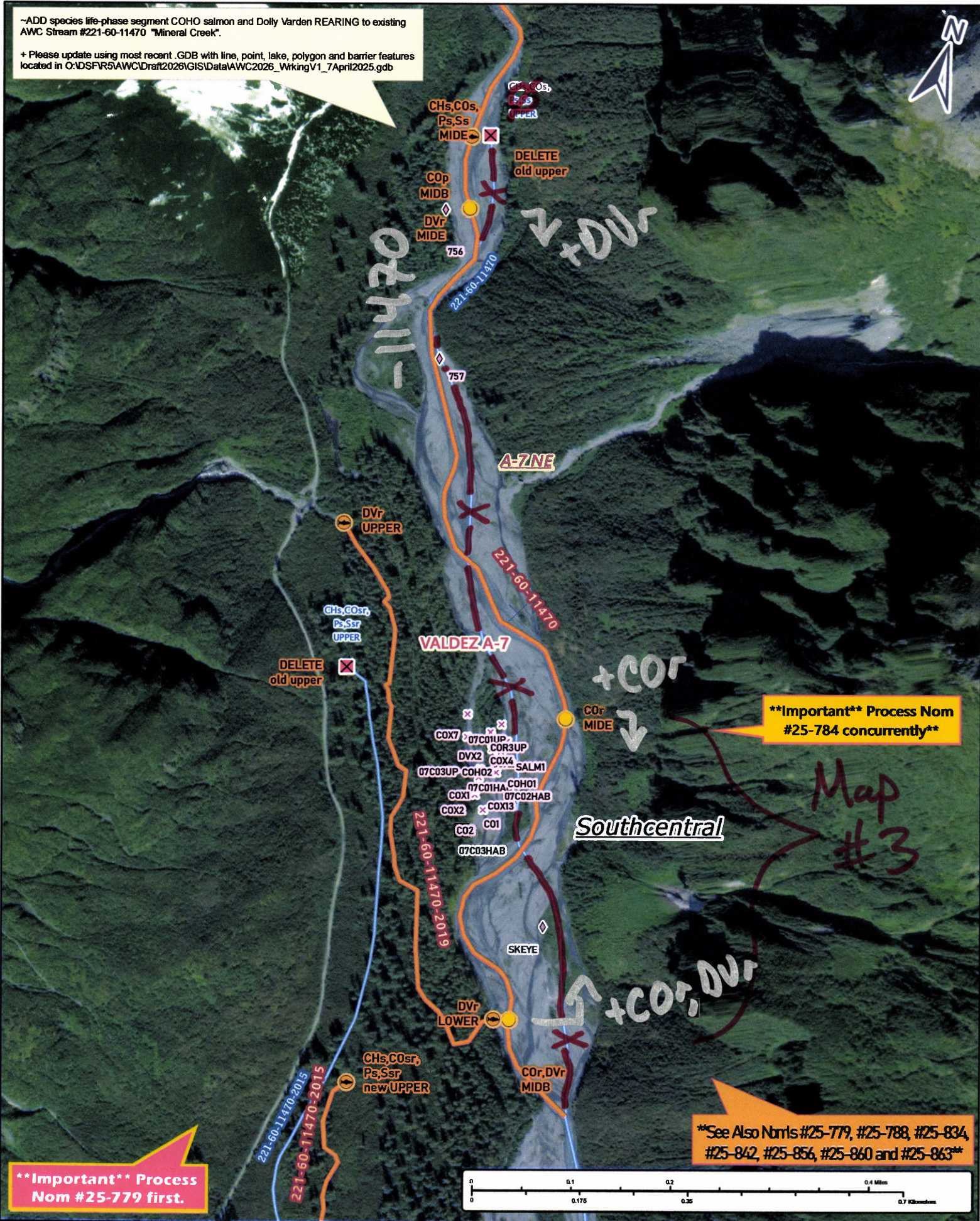

****Important** Process Nom #25-779 first.**

****Important** Process Nom #25-784 concurrently****

****See Also Nbrts #25-779, #25-788, #25-834, #25-842, #25-856, #25-860 and #25-863****

Nom #25-785

Map #2

-ADD species life-phase segment COHO salmon and Dolly Varden REARING to existing AWC Stream #221-60-11470 "Mineral Creek".
 + Please update using most recent .GDB with line, point, lake, polygon and barrier features located in O:\IDSR\5AWC\Draft2026\GIS\Data\AWC2026_WorkingV1_7April2025.gdb

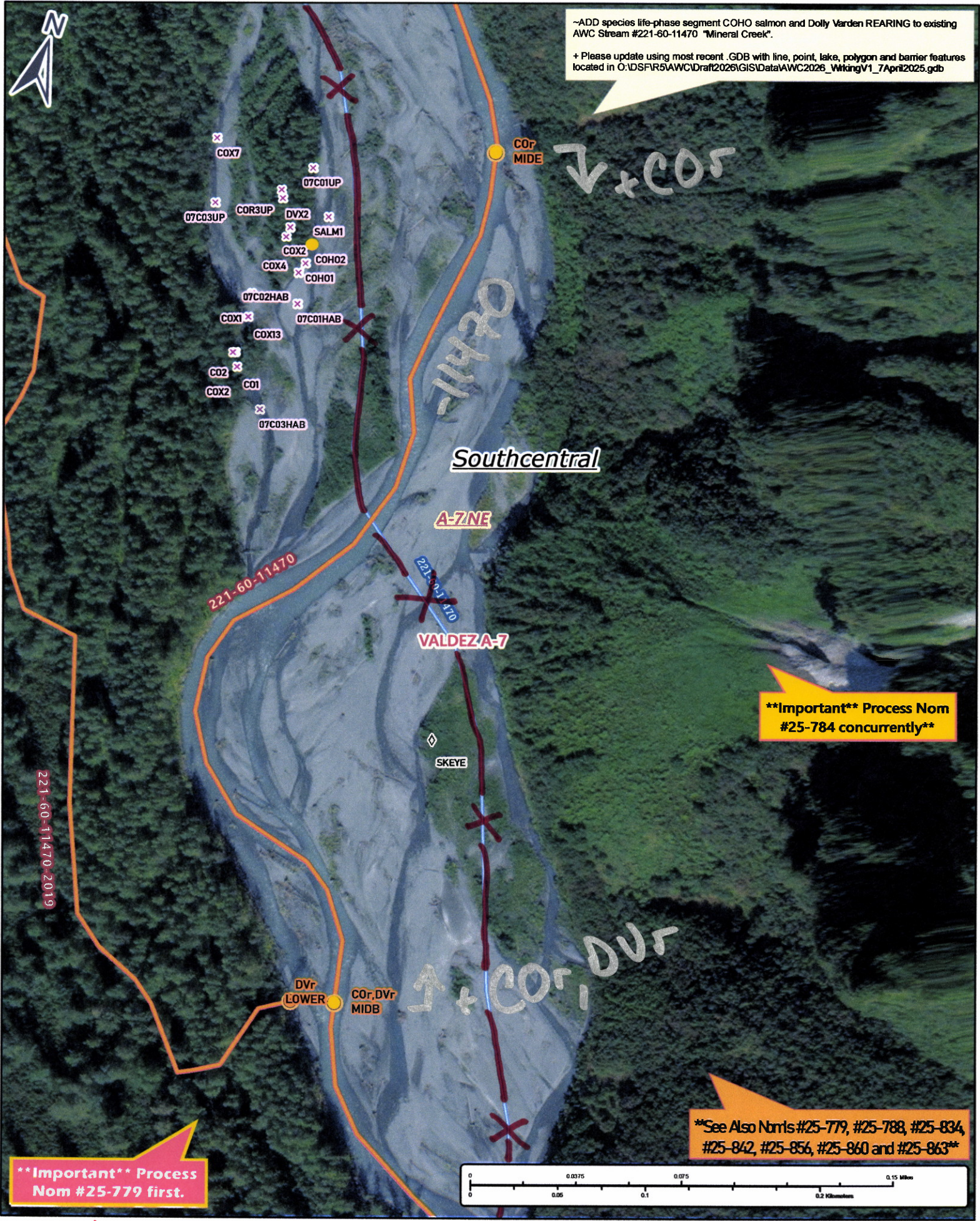

****Important** Process Nom #25-784 concurrently****

****Important** Process Nom #25-779 first.**

****See Also Noms #25-779, #25-788, #25-834, #25-842, #25-856, #25-860 and #25-863****

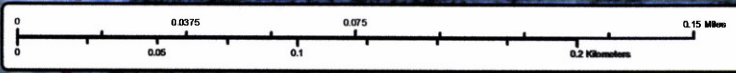

Nom #25-785

Map # 3