



**State of Alaska
Department of Fish and Game
Sportfish Division**

**Nomination Form
Anadromous Waters Catalog**

Region Southcentral USGS Quad(s) SELDOVIA A-5

Anadromous Waters Catalog Number of Water Body 242-32-10160

Name of Water Body *Windy Right Creek USGS Name Local Name

Addition Deletion Correction Backup Information

For Office Use

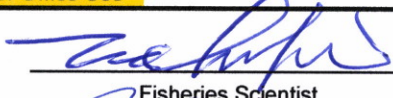
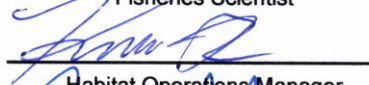
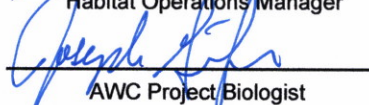
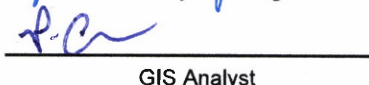
Nomination #	<u>25-790</u>		<u>12/08/2021</u>
		Fisheries Scientist	Date
Revision Year:	<u>2026</u>		<u>12/15/25</u>
		Habitat Operations Manager	Date
Revision to:	<input checked="" type="checkbox"/> Atlas <input checked="" type="checkbox"/> Catalog		<u>1 Dec 2025</u>
		AWC Project Biologist	Date
Revision Code:	<u>B-1, B-2</u>		<u>12/12/2025</u>
		GIS Analyst	Date

OBSERVATION INFORMATION

Species	Date(s) Observed	Spawning	Rearing	Present	Anadromous
sockeye salmon	06/02/2025		✓		✓
coho salmon	06/02/2025		✓		✓
Dolly Varden	06/02/2025		✓		✓

~ADD new species SOCKEYE salmon and Dolly Varden PRESENT and REARING to existing AWC Stream #242-32-10160 "Windy Right Creek".

~ADD species life-phase COHO salmon REARING to existing AWC Stream #242-32-10160 "Windy Right Creek".

Comments:
See page 2 for observer comments.
Coordinates (Lat,Long): Upper(59.237986,-151.559308) Lower(59.237622,-151.558767)

Name of Observer (please print): Duncan Green
Signature: 10.231.39.10 (Web Nomination) Date: 10/08/2025
Agency: ADF&G - Div of SF
Address: 333 Raspberry Rd.
Anchorage, AK 99518

This certifies that in my best professional judgment and belief the above information is evidence that this waterbody should be included in or deleted from the Anadromous Waters Catalog.

Signature of Area Biologist: _____ Date: _____ Revision 3/16
Name of Area Biologist (please print): _____



State of Alaska
Department of Fish and Game
Division of Sport Fish

Fish Survey
Nomination Form
Anadromous Waters Catalog

Region: South Central

USGS Quad: Seldovia A-5

Anadromous Waters Catalog Number of Waterway: 242-32-10160

Name of Waterway: Windy Right Creek

USGS Name

Local Name

Addition

Deletion

For Office Use

Correction

Backup Information

Nomination # 25-790	_____ Fisheries Scientist	_____ Date
Revision Year: 2026	_____ Habitat Operations Manager	_____ Date
Revision to: Atlas _____ Catalog _____ Both <u>X</u>	_____ AWC Project Biologist	_____ Date
Revision Code: B-1, B-2	_____ GIS Analyst	_____ Date

Site Information

Station: FSGOA01A02

Date Observed: 6/2/2025

Legal Desc.:

Latitude: Longitude: Datum:

Up Stream 59.23799 -151.55931 WGS84

Down Stream 59.23762 -151.55877 WGS84

Station Comments: Too swift for wading at bridge. Electrofished slower backwaters and side channel.

Life History: Anadromous

Species\LifeStage: Dolly Varden juvenile

Species\LifeStage: sockeye salmon juvenile

Species\LifeStage: coho salmon juvenile

Sampling Method (No. of fish): PEF (2)

Sampling Method (No. of fish): PEF (2)

Sampling Method (No. of fish): PEF (5) VOG (2)

Life History: Resident

Species\LifeStage: slimy sculpin juvenile/adult

Sampling Method (No. of fish): PEF (1)

Key to Sample Method

(PEF) Backpack Electrofisher

(VOG) Visual Observation, Ground

Additional Comments: Add sockeye salmon rearing to upstream waypoint 01A02HAB (59.237986, -151.559308), where two juvenile sockeye salmon were collected via backpack electrofishing. Add Dolly Varden rearing and coho salmon rearing (backup) to waypoint COR3AGN (59.237870, -151.559036), where two juvenile Dolly Varden and three juvenile coho salmon were collected.

Name of Observer: Duncan Green, Habitat Biologist 1

Phone: (907) 267-2892

Date Printed: 10/8/2025

Signature:

Address: Alaska Department of Fish & Game, Sport Fish - Research and Technical Services

333 Raspberry Rd.

Anchorage, AK 99518

This certifies that in my best professional judgment and belief the above information is evidence that this waterbody should be included in or deleted from the Anadromous Waters Catalog

Signature of Area Biologist: _____ Date: _____





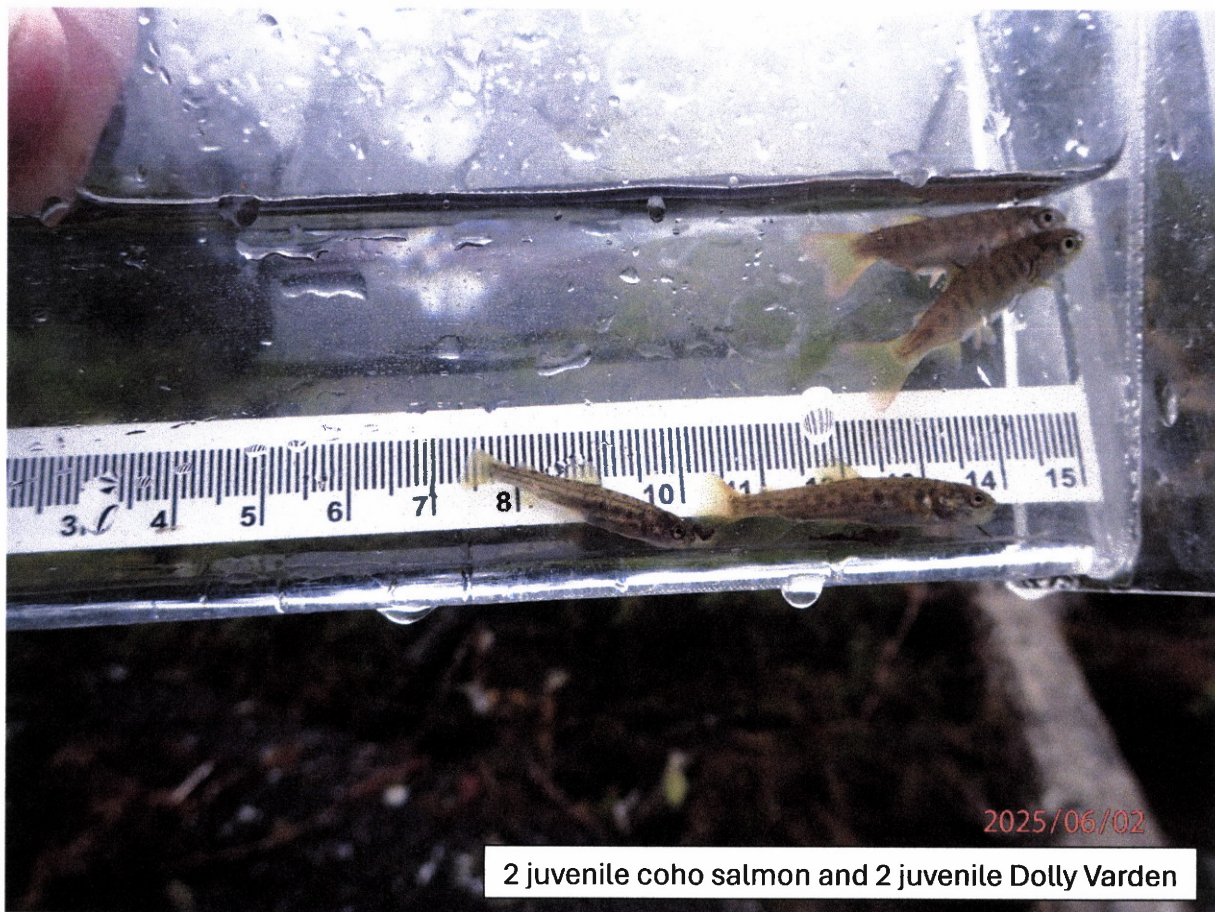

2025/06/02

2 juvenile coho salmon and 2 juvenile Dolly Varden



2025/06/02

2 juvenile coho salmon



2025/06/02

2 juvenile sockeye salmon

-ADD new species SOCKEYE salmon and Dolly Varden PRESENT and REARING to existing AWC Stream #242-32-10160 "Windy Right Creek".

-ADD species life-phase COHO salmon REARING to existing AWC Stream #242-32-10160 "Windy Right Creek".

+ Please update using most recent .GDB with line, point, lake, polygon and barrier features located in O:\DSFR5\AWC\Draft2026\GISData\AWC2026_WrkingV1_7April2025.gdb

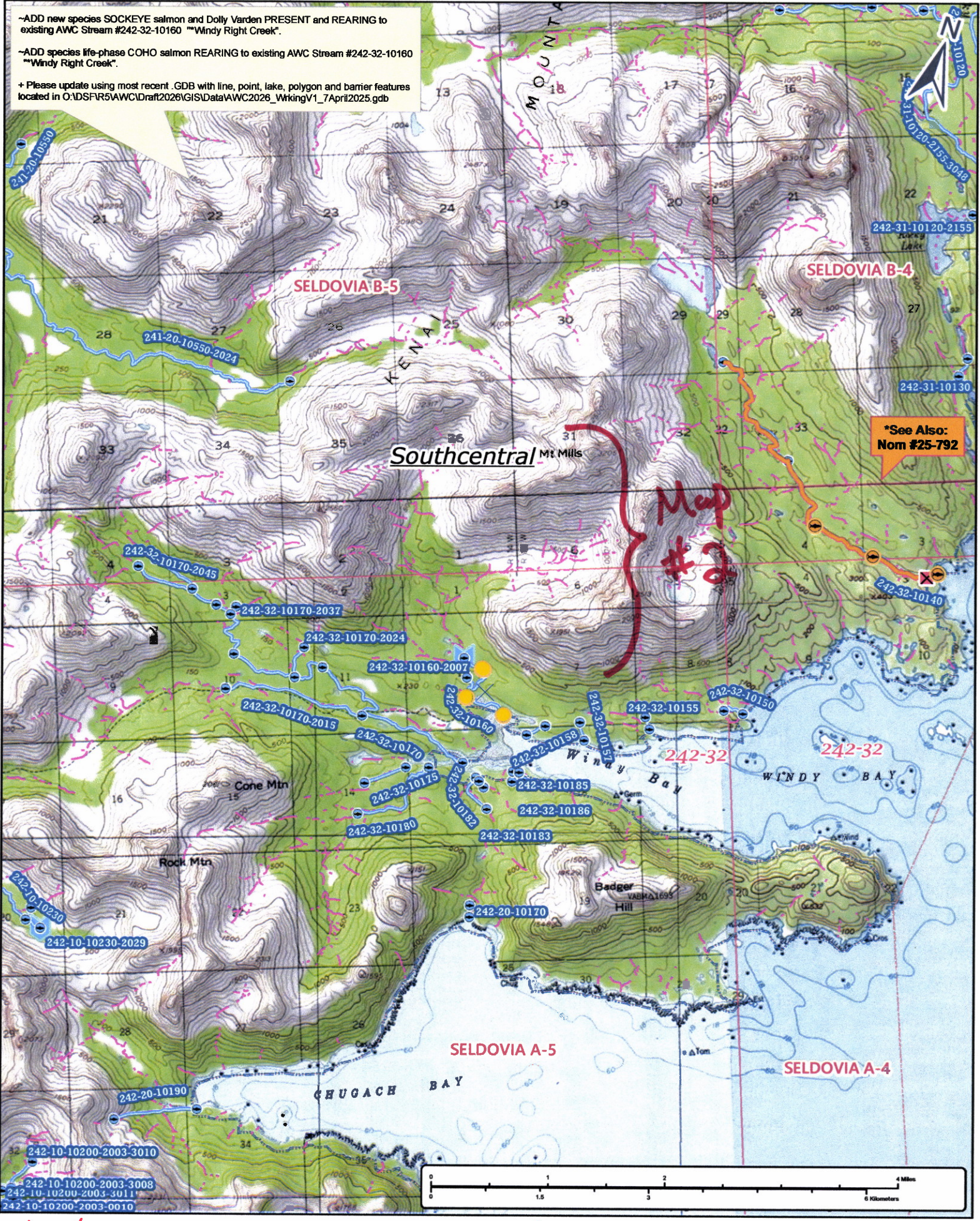

*See Also:
Nom #25-792

Nom #25-790

Map #1

~ADD new species SOCKEYE salmon and Dolly Varden PRESENT and REARING to existing AWC Stream #242-32-10160 ***Windy Right Creek**.

~ADD species life-phase COHO salmon REARING to existing AWC Stream #242-32-10160 ***Windy Right Creek**.

+ Please update using most recent .GDB with line, point, lake, polygon and barrier features located in O:\DSFR5AWC\Draft2026\GIS\Data\AWC2026_WorkingV1_7April2025.gdb



Dom #25-790

Map #2

~ADD new species SOCKEYE salmon and Dolly Varden PRESENT and REARING to existing AWC Stream #242-32-10160 **Windy Right Creek**.

~ADD species life-phase COHO salmon REARING to existing AWC Stream #242-32-10160 **Windy Right Creek**.

+ Please update using most recent .GDB with line, point, lake, polygon and barrier features located in O:\DSFR5\AWC\Draft2026\GIS\Data\AWC2026_WorkingV1_7April2025.gdb

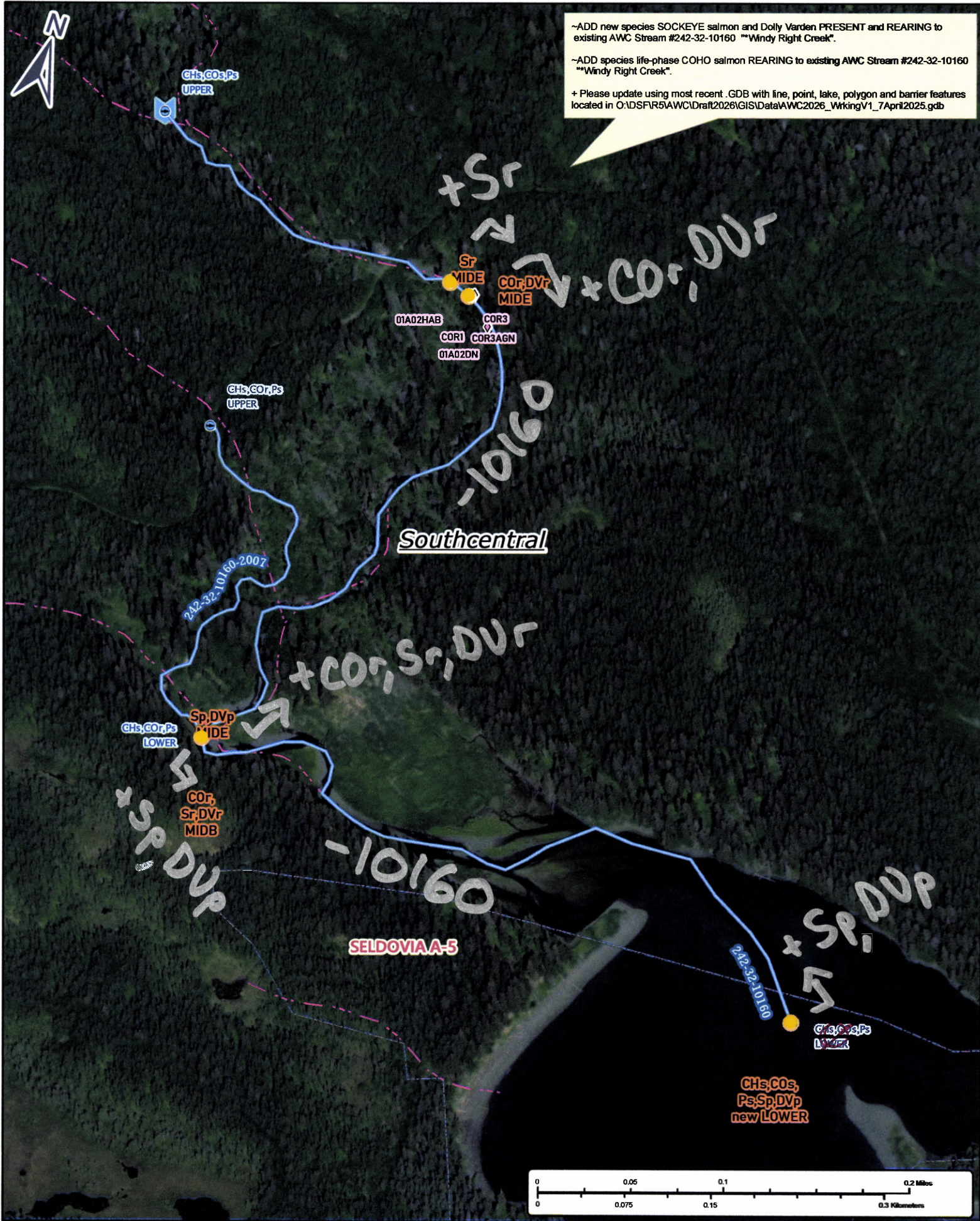

Now #25-790

Map #3