



**State of Alaska
Department of Fish and Game
Sportfish Division**

**Nomination Form
Anadromous Waters Catalog**

Region Southcentral USGS Quad(s) SELDOVIA B-5 SW

Anadromous Waters Catalog Number of Water Body 241-20-10530

Name of Water Body *Port Graham Creek USGS Name Local Name

Addition Deletion Correction Backup Information

For Office Use

Nomination #	<u>25-791</u>	<u>[Signature]</u>	<u>12/08/2025</u>
		Fisheries Scientist	Date
Revision Year:	<u>2026</u>	<u>[Signature]</u>	<u>12/15/25</u>
		Habitat Operations Manager	Date
Revision to:	<input checked="" type="checkbox"/> Atlas <input checked="" type="checkbox"/> Catalog	<u>[Signature]</u>	<u>1 Dec 2025</u>
		AWC Project Biologist	Date
Revision Code:	<u>C-9, D-1, B-2, A-3</u>	<u>[Signature]</u>	<u>12/12/2025</u>
		GIS Analyst	Date

OBSERVATION INFORMATION

Species	Date(s) Observed	Spawning	Rearing	Present	Anadromous
Dolly Varden	06/02/2025		✓		✓

~UPDATE/ADJUST hydrography of existing AWC Stream #241-20-10530 and SHORTEN existing upper reach of same water body.
~ADD species life-phase Dolly Varden REARING to existing AWC Stream #241-20-10530.
~Add local name ""Port Graham Creek" to existing AWC Stream #241-20-10530.

Comments:
 See page 2 for observer comments.
 Coordinates (Lat,Long): (59.333411,-151.811929)

Name of Observer (please print): Duncan Green
 Signature: 10.231.39.10 (Web Nomination) Date: 10/08/2025
 Agency: ADF&G - Div of SF
 Address: 333 Raspberry Rd.
Anchorage, AK 99518

This certifies that in my best professional judgment and belief the above information is evidence that this waterbody should be included in or deleted from the Anadromous Waters Catalog.
 Signature of Area Biologist: _____ Date: _____ Revision 3/16
 Name of Area Biologist (please print): _____



State of Alaska
Department of Fish and Game
Division of Sport Fish

Fish Survey
Nomination Form
Anadromous Waters Catalog

Region: South Central

USGS Quad: Seldovia B-5 SW

Anadromous Waters Catalog Number of Waterway: 241-20-10530

Name of Waterway: *Port Graham Creek

USGS Name

Local Name

Addition

Deletion

For Office Use

Correction

Backup Information

Nomination # 25-791	_____	_____	_____
Revision Year: 2026	_____	_____	_____
Revision to: Atlas _____ Catalog _____	_____	_____	_____
Both X	_____	_____	_____
Revision Code: C-9, D-1, B-2, A-3	_____	_____	_____
	Fisheries Scientist	Date	
	Habitat Operations Manager	Date	
	AWC Project Biologist	Date	
	GIS Analyst	Date	

Site Information Station: FSGOA02A01 Date Observed: 6/3/2025 Legal Desc.: Latitude: Longitude: Datum:
Up Stream 59.33291 -151.81201 WGS84
Down Stream 59.33341 -151.81193 WGS84

Station Comments: Gradiend rapidly increases upstream of upper waypoint. Swift water, rain, difficult viewing conditions.

Life History: Anadromous

Species\LifeStage: **Dolly Varden juvenile**

Sampling Method (No. of fish): PEF (18)

Key to Sample Method

(PEF) Backpack Electrofisher

Additional Comments: **Add Dolly Varden rearing to upstream waypoint 02A01UP (59.332908, -151.812010), where three juvenile Dolly Varden were collected via backpack electrofishing.**

Name of Observer: Duncan Green, Habitat Biologist 1 Phone: (907) 267-2892 Date Printed: 10/8/2025

Signature:

Address: Alaska Department of Fish & Game, Sport Fish - Research and Technical Services
333 Raspberry Rd.
Anchorage, AK 99518

This certifies that in my best professional judgment and belief the above information is evidence that this waterbody should be included in or deleted from the Anadromous Waters Catalog

Signature of Area Biologist: _____ Date: _____







- UPDATE/ADJUST hydrography of existing AWC Stream #241-20-10530 and SHORTEN existing upper reach of same water body.
- ADD species life-phase Dolly Varden REARING to existing AWC Stream #241-20-10530.
- Add local name "Port Graham Creek" to existing AWC Stream #241-20-10530
- + Please update using most recent .GDB with line, point, lake, polygon and barrier features located in O:\DS\FR5\AWC\Draft2026\GIS\Data\AWC2026_WiringV1_7April2025.gdb

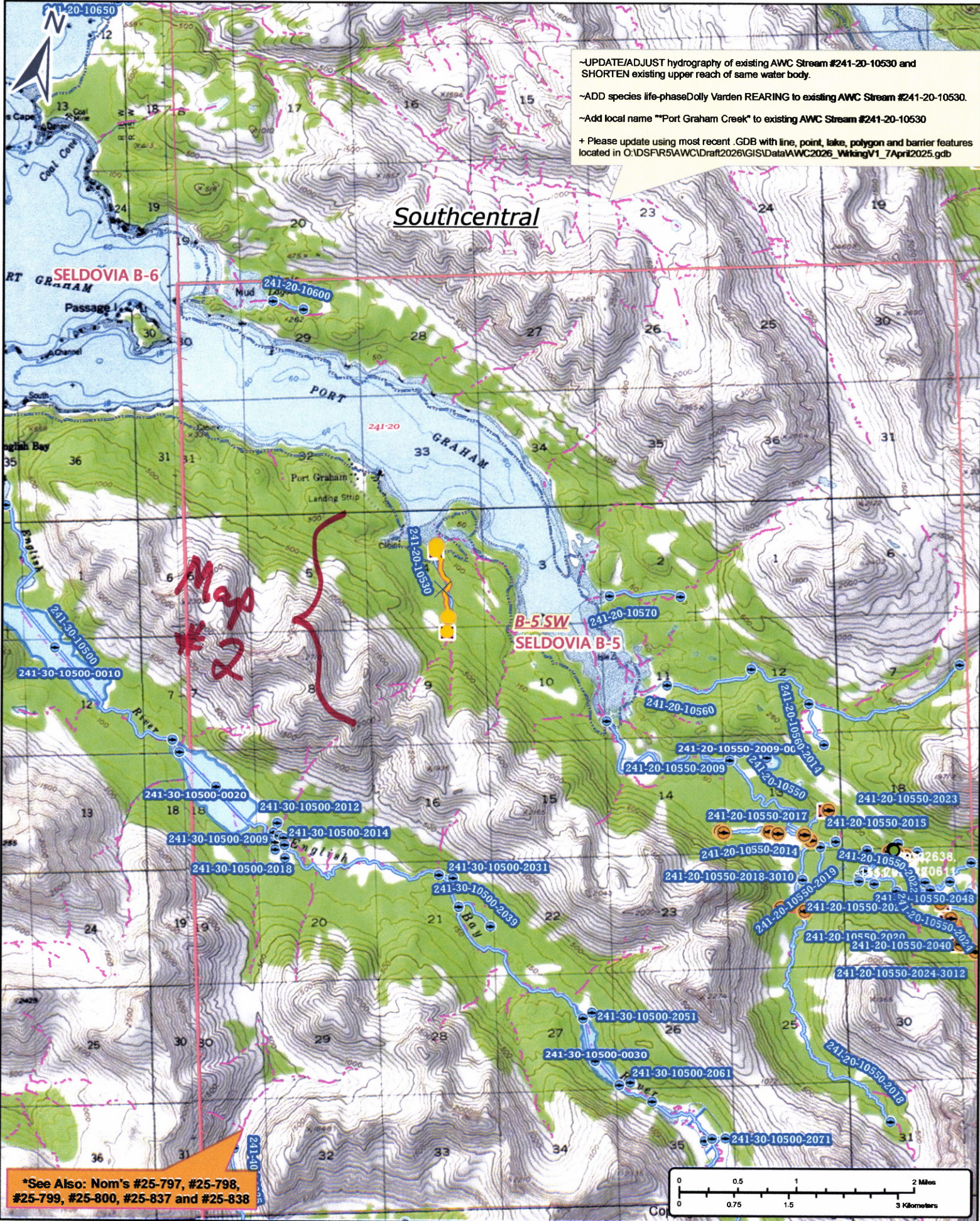

*See Also: Nom's #25-797, #25-798, #25-799, #25-800, #25-837 and #25-838

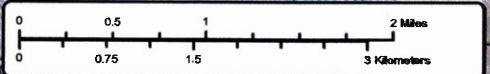

Nom # 25-791

Map # 1

Chukchiut Tribal
 Organization Anesia
 Anahak Moonin Clinic
 Port Graham
 City Offices
 Port Graham
 Cemetery
 Port Graham Volunteer
 Fire Department /
 Port Graham Emergency
 Medical Services

~UPDATE/ADJUST hydrography of existing AWC Stream #241-20-10530 and
 SHORTEN existing upper reach of same water body.
 ~ADD species life-phase Dolly Varden REARING to existing AWC Stream #241-20-10530.
 ~Add local name "Port Graham Creek" to existing AWC Stream #241-20-10530
 + Please update using most recent .GDB with line, point, lake, polygon and barrier features
 located in O:\DSFR5\AWC\Draft2026\GIS\Data\AWC2026_WikingV1_7April2025.gdb



Map # 3

Nom # 25-791

Map # 2



-UPDATE/ADJUST hydrography of existing AWC Stream #241-20-10530 and SHORTEN existing upper reach of same water body.
 ~ADD species life-phase Dolly Varden REARING to existing AWC Stream #241-20-10530.
 ~Add local name "Port Graham Creek" to existing AWC Stream #241-20-10530
 + Please update using most recent .GDB with line, point, lake, polygon and barrier features located in O:\DSFR5\AWC\Draft2026\GIS\Data\AWC2026_WrkingV1_7April2025.gdb



Nom # 25-791

Map # 3