



**State of Alaska  
Department of Fish and Game  
Sportfish Division**

**Nomination Form  
Anadromous Waters Catalog**

Region Southcentral USGS Quad(s) SELDOVIA B-5 SW

Anadromous Waters Catalog Number of Water Body 241-20-10550-2024-3012

Name of Water Body   USGS Name  Local Name

Addition  Deletion  Correction  Backup Information

**For Office Use**

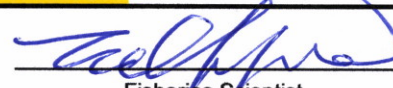
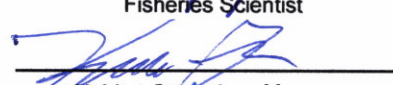
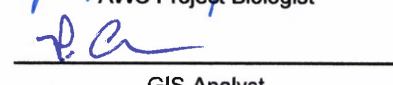
Nomination # <u>25-798</u>		<u>12/08/2025</u>
	Fisheries Scientist	Date
Revision Year: <u>2026</u>		<u>12/5/25</u>
	Habitat Operations Manager	Date
Revision to: <input checked="" type="checkbox"/> Atlas <input checked="" type="checkbox"/> Catalog		<u>2 Dec 2025</u>
	AWC Project Biologist	Date
Revision Code: <u>C-9, B-2, A-1</u>		<u>12/10/2025</u>
	GIS Analyst	Date

**OBSERVATION INFORMATION**

Species	Date(s) Observed	Spawning	Rearing	Present	Anadromous
Dolly Varden	06/05/2025		✓		✓

**~UPDATE/ADJUST hydrography of existing AWC Stream #241-20-10550-2024-3012.**  
**~ADD species life-phase Dolly Varden REARING to existing AWC Stream #241-20-10550-2024-3012.**  
**~EXTEND existing AWC Stream #241-20-10550-2024-3012 with Dolly Varden REARING.**

**Comments:**

See page 2 for observer comments.

Coordinates (Lat,Long): Upper(59.289578,-151.687025) Lower(59.289762,-151.687737)

Name of Observer (please print): Duncan Green

Signature: 10.231.39.10 (Web Nomination) Date: 10/08/2025

Agency: ADF&G - Div of SF

Address: 333 Raspberry Rd.  
Anchorage, AK 99518

This certifies that in my best professional judgment and belief the above information is evidence that this waterbody should be included in or deleted from the Anadromous Waters Catalog.

Signature of Area Biologist: \_\_\_\_\_ Date: \_\_\_\_\_ Revision 3/16

Name of Area Biologist (please print): \_\_\_\_\_



State of Alaska  
Department of Fish and Game  
Division of Sport Fish

Fish Survey  
Nomination Form  
Anadromous Waters Catalog

Region: South Central

USGS Quad: Seldovia B-5 SW

Anadromous Waters Catalog Number of Waterway: 241-20-10550-2024-3012

Name of Waterway: \_\_\_\_\_

USGS Name

Local Name

Addition

Deletion

For Office Use

Correction

Backup Information

Nomination # <b>25-798</b>	<del>_____</del> Fisheries Scientist	<del>_____</del> Date
Revision Year: <b>2026</b>	<del>_____</del> Habitat Operations Manager	<del>_____</del> Date
Revision to: Atlas _____ Catalog _____ Both <b>X</b>	<del>_____</del> AWC Project Biologist	<del>_____</del> Date
Revision Code: <b>C-9, B-2, A-1</b>	<del>_____</del> GIS Analyst	<del>_____</del> Date

Site Information

Station: FSGOA04A02

Date Observed: 6/5/2025

Legal Desc.: \_\_\_\_\_

Latitude: Longitude: Datum:

Up Stream 59.28958 -151.68703 WGS84

Down Stream 59.28976 -151.68774 WGS84

Station Comments: Reach sampled just downstream of culvert.

Life History: Anadromous

Species/LifeStage: Dolly Varden juvenile

Sampling Method (No. of fish): PEF (12)

Key to Sample Method

(PEF) Backpack Electrofisher

**Additional Comments:** Add Dolly Varden rearing and extend to upstream waypoint 04A01HAB (59.289578, -151.687025), where three juvenile Dolly Varden were collected via backpack electrofishing. Note the typo in the waypoint name (should be 04A02); coordinates are correct.

Name of Observer: Duncan Green, Habitat Biologist 1

Phone: (907) 267-2892

Date Printed: 10/8/2025

Signature:

Address: Alaska Department of Fish & Game, Sport Fish - Research and Technical Services  
333 Raspberry Rd.  
Anchorage, AK 99518

**This certifies that in my best professional judgment and belief the above information is evidence that this waterbody should be included in or deleted from the Anadromous Waters Catalog**

Signature of Area Biologist: \_\_\_\_\_ Date: \_\_\_\_\_

04A02 (waypoint name in photo is typo)





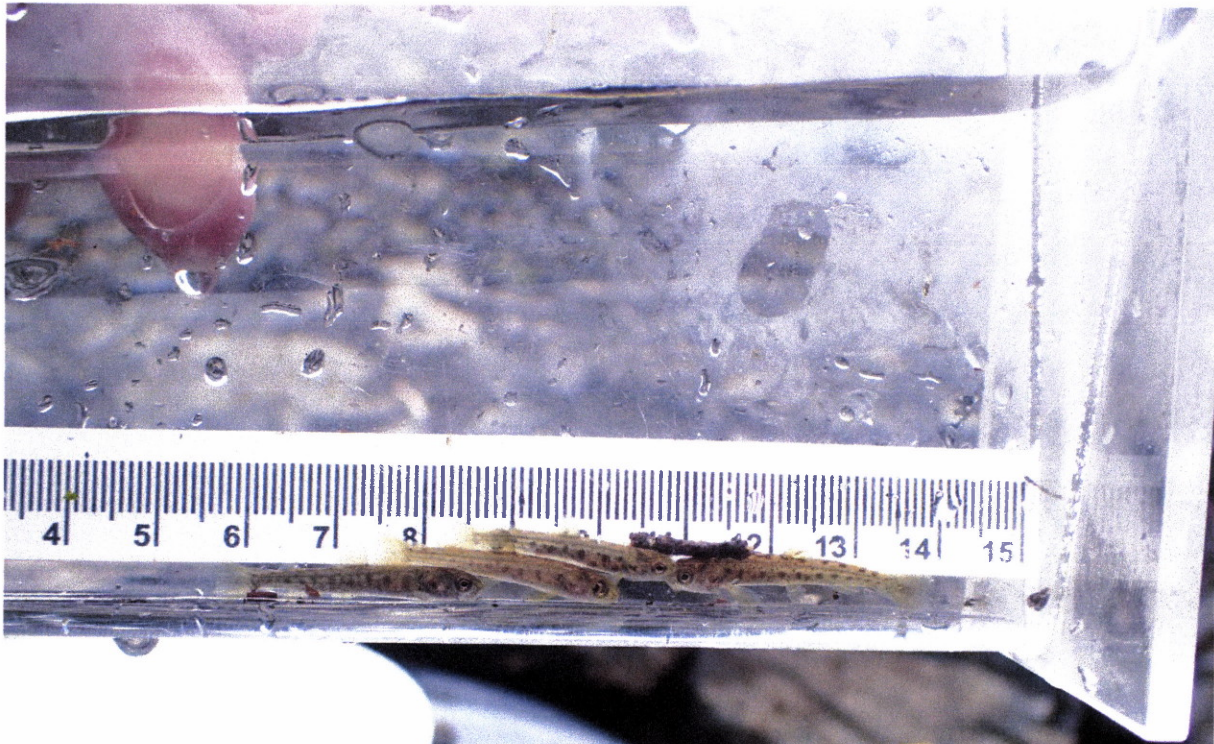

2025/06/05

5 juvenile Dolly Varden



2025/06/05



-UPDATE/ADJUST hydrography of existing AWC Stream #241-20-10550-2024-3012.  
 -ADD species life-phase Dolly Varden REARING to existing AWC Stream #241-20-10550-2024-3012.  
 -EXTEND existing AWC Stream #241-20-10550-2024-3012 with Dolly Varden REARING.  
 + Please update using most recent .GDB with line, point, lake, polygon and barrier features located in O:\DS\FR5\AWC\Draft2026\GISData\AWC2026\_WorkingV1\_7April2025.gdb

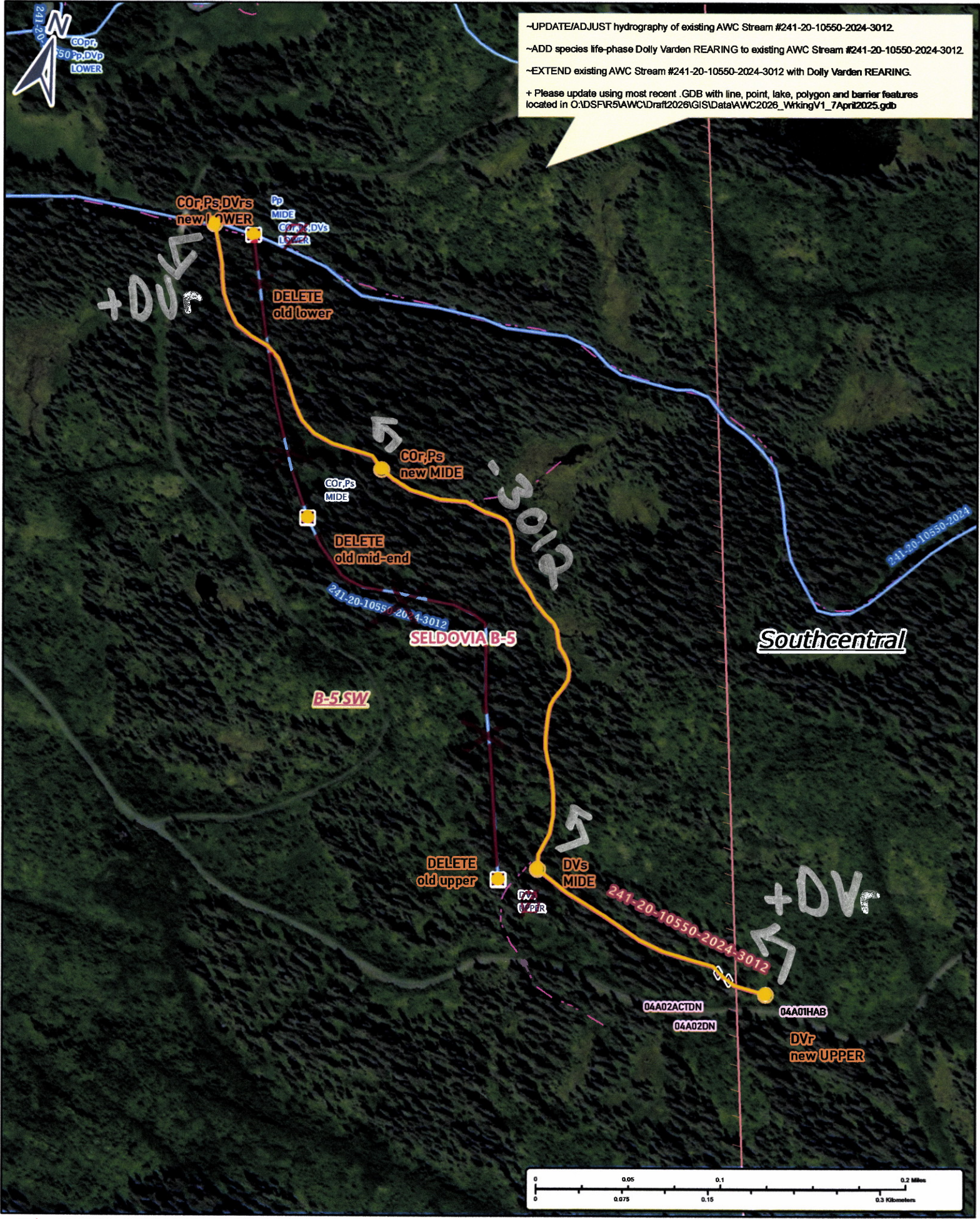

Nom #25-798

Map #2