





State of Alaska
Department of Fish and Game
Sportfish Division

Nomination Form
Anadromous Waters Catalog

Region Southcentral USGS Quad(s) SELDOVIA B-5 SW
 Anadromous Waters Catalog Number of Water Body 241-20-10550-2015
 Name of Water Body USGS Name Local Name
 Addition Deletion Correction Backup Information

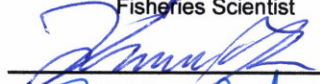
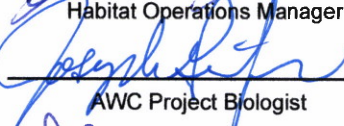
For Office Use

Nomination #	<u>25-800</u>		<u>12/08/2025</u>
		Fisheries Scientist	Date
Revision Year:	<u>2026</u>		<u>12/15/25</u>
		Habitat Operations Manager	Date
Revision to:	<input checked="" type="checkbox"/> Atlas <input checked="" type="checkbox"/> Catalog		<u>2 Dec 2025</u>
		AWC Project Biologist	Date
Revision Code:	<u>B-1, A-1</u>		<u>12/12/2025</u>
		GIS Analyst	Date

OBSERVATION INFORMATION

Species	Date(s) Observed	Spawning	Rearing	Present	Anadromous
Dolly Varden	06/03/2025		✓		✓
coho salmon	06/03/2025		✓		✓

~ADD new species Dolly Varden REARING to existing AWC Stream #241-20-10550-2015.
 ~EXTEND existing AWC Stream #241-20-10550-2015 with COHO salmon and Dolly Varden REARING.

Comments:
 See page 2 for observer comments.
 Coordinates (Lat,Long): Upper(59.307681,-151.721478) Lower(59.307366,-151.722503)

Name of Observer (please print): Duncan Green
 Signature: 10.231.39.10 (Web Nomination) Date: 10/08/2025
 Agency: ADF&G - Div of SF
 Address: 333 Raspberry Rd.
Anchorage, AK 99518

This certifies that in my best professional judgment and belief the above information is evidence that this waterbody should be included in or deleted from the Anadromous Waters Catalog.
 Signature of Area Biologist: _____ Date: _____ Revision 3/16
 Name of Area Biologist (please print): _____



State of Alaska
Department of Fish and Game
Division of Sport Fish

Fish Survey
Nomination Form
Anadromous Waters Catalog

Region: South Central

USGS Quad: Seldovia B-5 SW

Anadromous Waters Catalog Number of Waterway: 241-20-10550-2015

Name of Waterway: _____ USGS Name Local Name
 Addition Deletion Correction Backup Information
 For Office Use

Nomination # 25-800	_____	_____
Revision Year: 2026	_____	_____
Revision to: Atlas _____ Catalog _____ Both X	_____	_____
Revision Code: B-1, A-1	_____	_____
	Fisheries Scientist	Date
	Habitat Operations Manager	Date
	AWC Project Biologist	Date
	GIS Analyst	Date

Site Information Station: FSGOA02A06 Date Observed: 6/3/2025 Legal Desc.: _____ Latitude: Longitude: Datum:
 Up Stream 59.30768 -151.72148 WGS84
 Down Stream 59.30737 -151.72250 WGS84

Station Comments: Habitat site just downstream of culvert, which is slightly perched at this water level.

Life History: Anadromous

Species\LifeStage: Dolly Varden juvenile
 Species\LifeStage: coho salmon juvenile

Sampling Method (No. of fish): PEF (22)
 Sampling Method (No. of fish): PEF (5)

Key to Sample Method

(PEF) Backpack Electrofisher

Additional Comments: Add Dolly Varden rearing and extend coho salmon rearing to waypoint CORUPX2 (59.307665, -151.721541), where two juvenile coho salmon and four juvenile Dolly Varden were collected via backpack electrofishing.

Name of Observer: Duncan Green, Habitat Biologist 1 Phone: (907) 267-2892 Date Printed: 10/8/2025

Signature:

Address: Alaska Department of Fish & Game, Sport Fish - Research and Technical Services
333 Raspberry Rd.
Anchorage, AK 99518

This certifies that in my best professional judgment and belief the above information is evidence that this waterbody should be included in or deleted from the Anadromous Waters Catalog

Signature of Area Biologist: _____ Date: _____







2025/06/03

2 juvenile Dolly Varden



2025/06/03

2 juvenile coho salmon

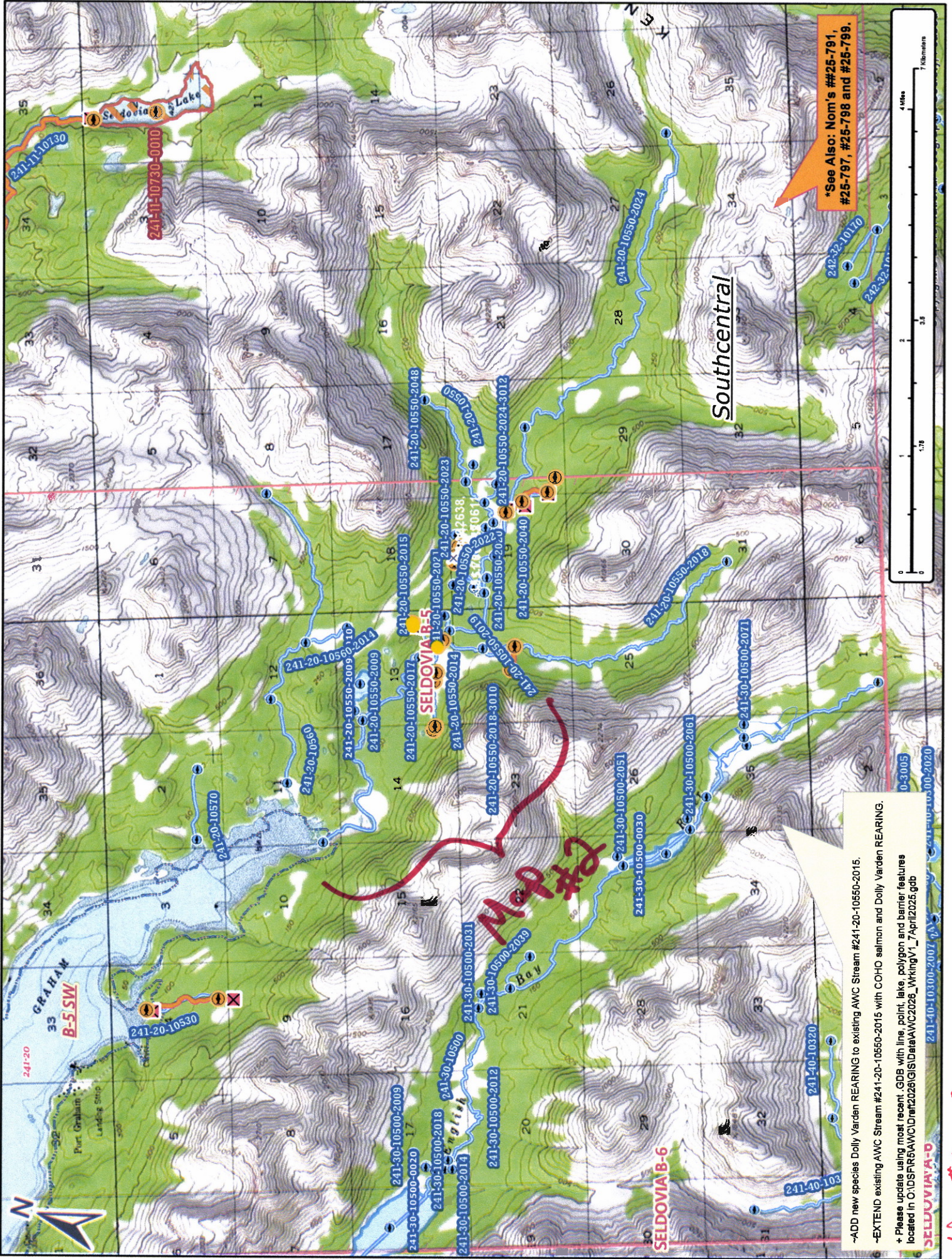

*See Also: Nom's #25-791,
#25-797, #25-798 and #25-799.

Map #2

- ADD new species Dolly Varden REARING to existing AWC Stream #241-20-10550-2015.
- EXTEND existing AWC Stream #241-20-10550-2015 with COHD salmon and Dolly Varden REARING.
- + Please update using most recent GDB with line, point, lake, polygon and barrier features located in O:\DISP\R5\AWC\Draw\2026\GIS\Data\AWC2026_Working\1_7April2025.gdb

Map #1

Nom # 25-800

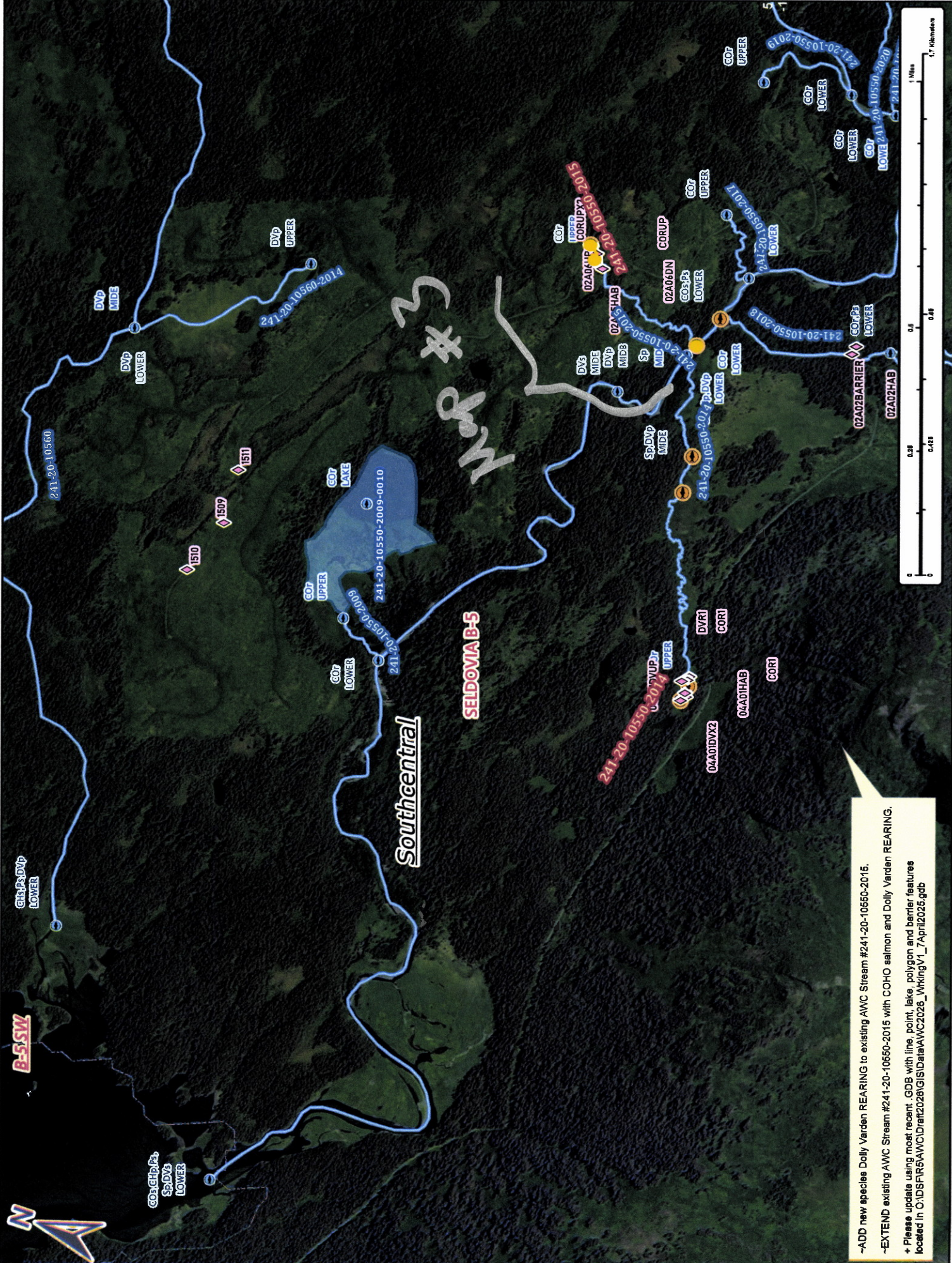

B-5 SW

CH3P3 DVP LOWER

COT CH1P3 SP DVP LOWER

Southcentral

SELDOVIA B-5

Map #3

241-20-105510-2014

241-20-105520-2015

0440DVX2

0440IHAB

CORTI

DVRI

CORTI

SP DVP MIDDLE

241-20-10550-2014

DVP LOWER

241-20-10550-2018

COT LOWER

02A02BARRIER

COT LOWER

02A02HAB

DV3 MIDDLE

DVP MIDDLE

241-20-10550-2015

SP MID

02A06DN

COT LOWER

02A06UP

COT UPPER

02A06CORUP

COT UPPER

DVP UPPER

241-20-10560-2014

DVP MIDDLE

241-20-10560-2016

DVP UPPER

1510

1509

COT UPPER

COT LAKE

241-20-10550-2009-0010

COT LOWER

241-20-10550-2005-2000

COT LOWER

241-20-10560-2014

DVP LOWER

241-20-10560-2017

DVP LOWER

241-20-10560-2017

DVP LOWER

241-20-10560-2017

DVP LOWER

241-20-10560-2017

DVP LOWER

241-20-10560-2017

DVP LOWER

241-20-10560-2017

DVP LOWER

241-20-10560-2017

DVP LOWER

~ADD new species Dolly Varden REARING to existing AWC Stream #241-20-10560-2015.
 ~EXTEND existing AWC Stream #241-20-10560-2015 with COHO salmon and Dolly Varden REARING.
 + Please update using most recent .GDB with line, point, lake, polygon and barrier features located in C:\NDS\PR5\AWC\Drain2028\GIS\Data\AWC2028_WkngV1_7April2025.gdb

Map #2

Nov # 25-800

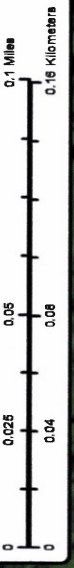

-ADD new species Dolly Varden REARING to existing AWC Stream #241-20-10550-2015.
 -EXTEND existing AWC Stream #241-20-10550-2015 with COHO salmon and Dolly Varden REARING.
 + Please update using most recent GDB with line, point, lake, polygon and barrier features located in O:\DS\PAR5\AWC\Drift\2026\GIS\Data\AWC2026_WorkingV1_7April2026.gdb

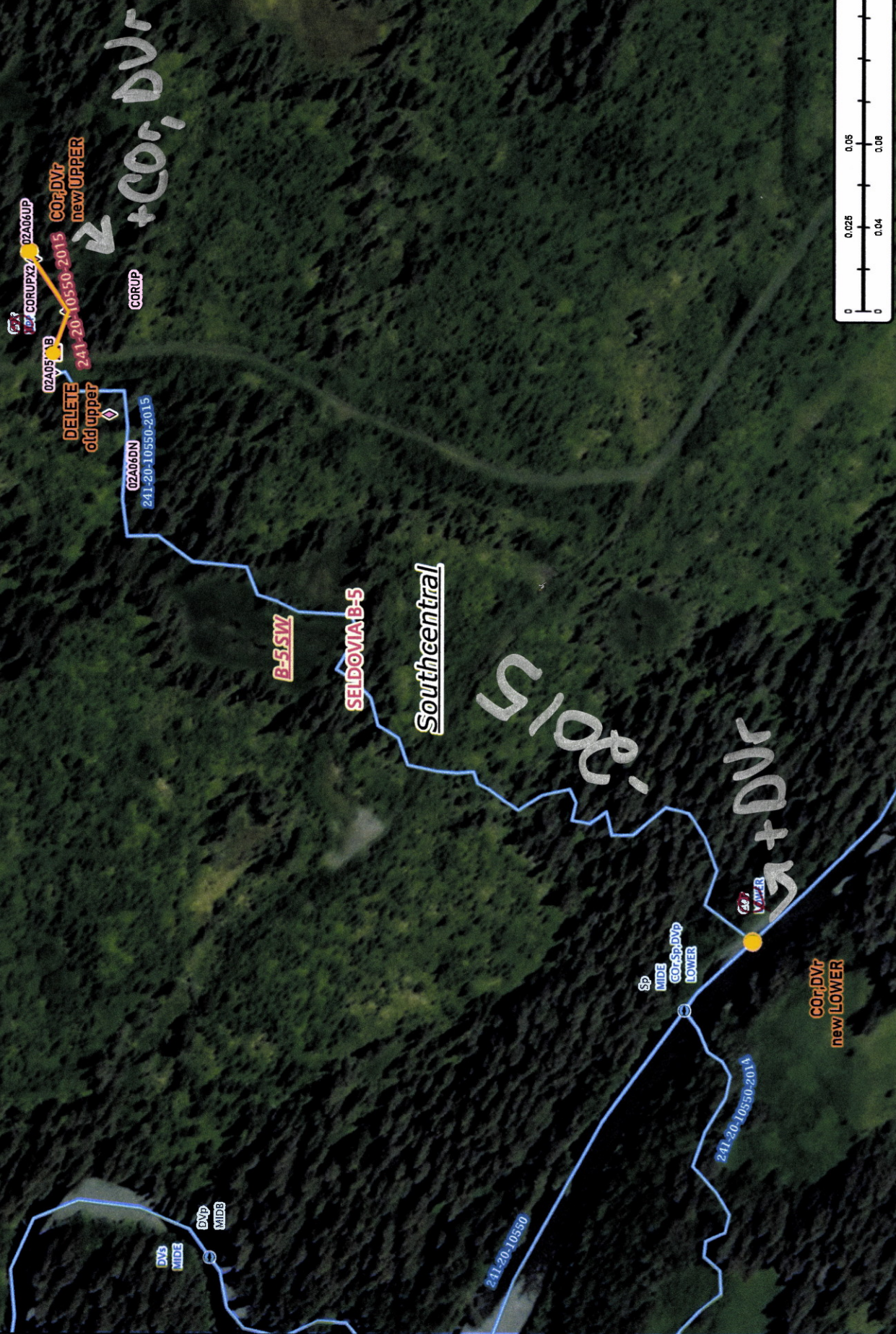

Map # 3

Norm # 25-800