



**State of Alaska
Department of Fish and Game
Sportfish Division**

**Nomination Form
Anadromous Waters Catalog**

Region Southcentral USGS Quad(s) KENAI B-3

Anadromous Waters Catalog Number of Water Body 244-30-10010-2045

Name of Water Body USGS Name Local Name

Addition Deletion Correction Backup Information

For Office Use

Nomination #	<u>25-827</u>	<u>[Signature]</u>	<u>12/26/2025</u>
		Fisheries Scientist	Date
Revision Year:	<u>2026</u>	<u>[Signature]</u>	<u>12/24/25</u>
		Habitat Operations Manager	Date
Revision to:	<input checked="" type="checkbox"/> Atlas <input checked="" type="checkbox"/> Catalog	<u>[Signature]</u>	<u>19 Dec 2025</u>
		AWC Project Biologist	Date
Revision Code:	<u>A-2</u>	<u>[Signature]</u>	<u>12/31/2025</u>
		GIS Analyst	Date

OBSERVATION INFORMATION

Species	Date(s) Observed	Spawning	Rearing	Present	Anadromous
coho salmon (x33)	10/03/2025		✓		✓
Dolly Varden	10/03/2025			✓	

~ADD new AWC Stream #244-30-10010-2045 with COHO salmon REARING.

Comments:

See enclosed

Coordinates (Lat,Long): Upper(60.46082085,-150.9442511) Lower(60.4600,-150.9467)

Name of Observer (please print): Kenneth Haimes
 Signature: 10.231.39.10 (Web Nomination) Date: 10/08/2025
 Agency: _____
 Address: 514 Funny River Rd
Soldotna, AK 99669

This certifies that in my best professional judgment and belief the above information is evidence that this waterbody should be included in or deleted from the Anadromous Waters Catalog.

Signature of Area Biologist: _____ Date: _____ Revision 3/16
 Name of Area Biologist (please print): _____

OBJECTID	Latitude	Longitude	Altitude	ANYSide	Site	Start Date/Time	End Date/Time	Sample Method	Notes	Fish Category	Number of Fish	Fish Category (2)	Number of Fish (2)	Observer	Observer (2)	Life Stage (Fish Category 2)
65	60.54569	-151.048135	59.67	244-30-10010-2031	Soldotna-sterling transmission line	06/26/2025 12:06:38	6/27/2025 12:00	Minnow Trap	2 Coho caught at lake outlet, 31 additional coho and 2 Dolly Varden caught downstream.	coho salmon	2	stickleback-unspeci	36	Wayne Halmes	Kaitlynn Cafferty	juvenile
97	60.473632	-151.286997			K-Beach Coastal Stream	09/17/2025 12:03:27	09/18/2025 14:45:24	Minnow Trap	Good coastal rearing habitat up to perched culvert. No spawning habitat below culvert.	coho salmon	15	stickleback-unspeci	213	Wayne Halmes		juvenile
100	60.460821	-150.944251	24.27		Moose Range Meadows fishing pit	10/2/2025 12:02	10/3/2025 12:30	Minnow Trap		coho salmon	33	Dolly Varden	5	Wayne Halmes		juvenile

Moose Range Meadows

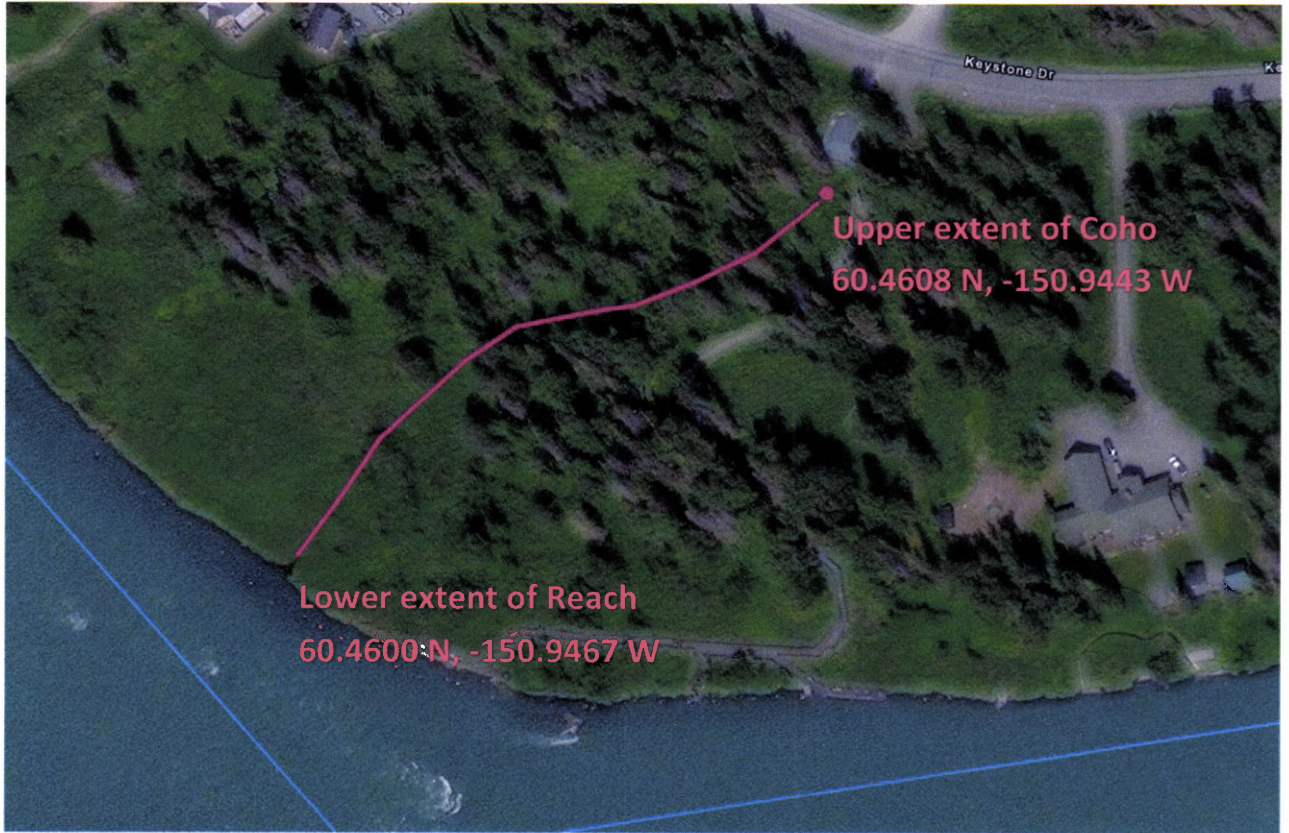



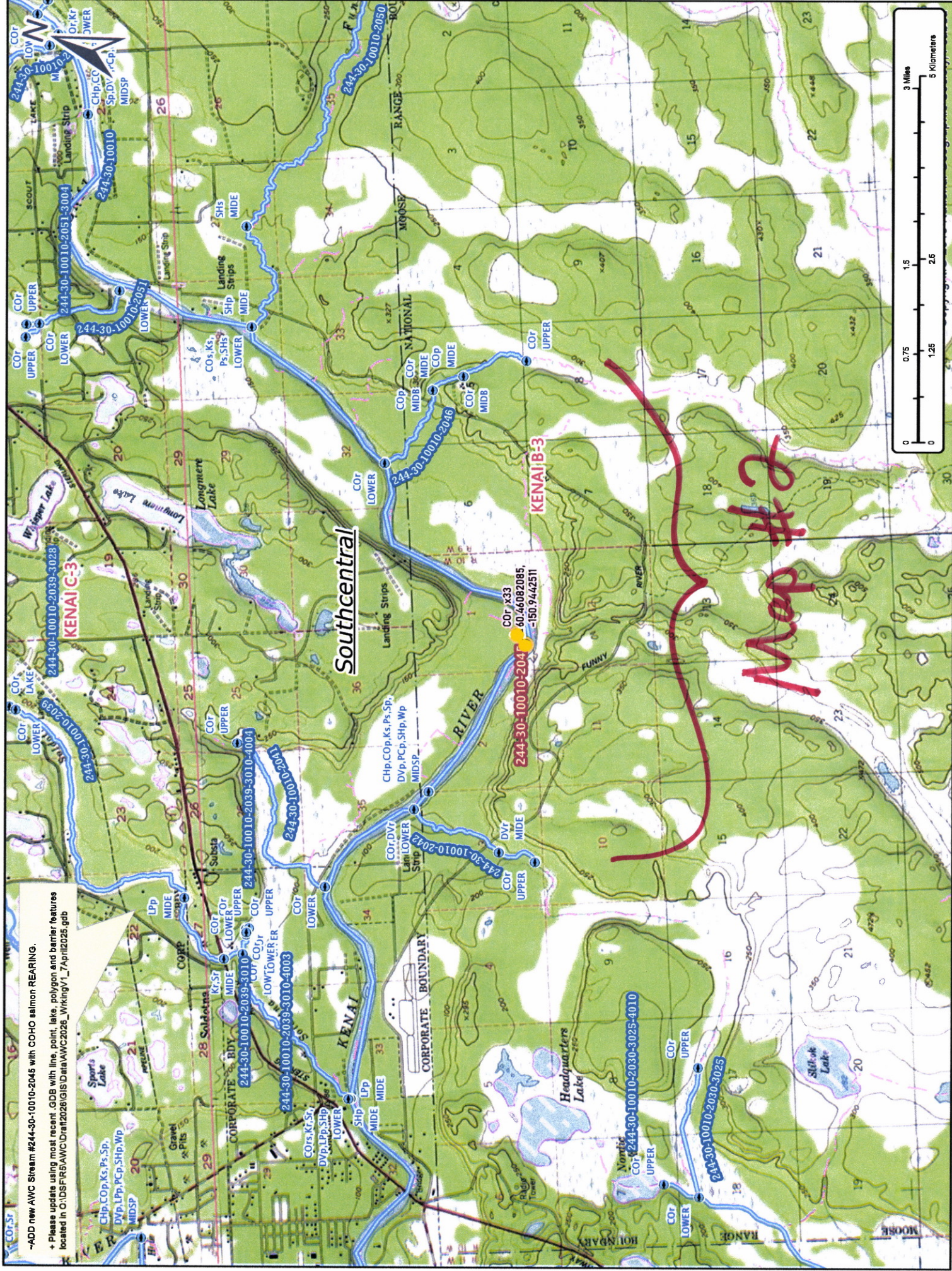

-ADD new AWC Stream #244-30-10010-2045 with COHO salmon REARING.

+ Please update using most recent .cDB with line, point, lake, polygon and barrier features located in O:\DS\FR\AWC\Braft2028\GIS\A\AWC2028_WorkingV1_7April2025.gdb

Map # 1

Nov # 25-827

--ADD new AWC Stream #244-30-10010-2045 with COHO salmon REARING.
+ Please update using most recent .GDB with line, point, lake, polygon and barrier features located in O:\DS\FR6\AWC\Draft\2026\GIS\Data\AWC2026_WrkingV1_7April2026.gdb



Map #3

Now #25-827