



State of Alaska
Department of Fish and Game
Sportfish Division

Nomination Form
Anadromous Waters Catalog

Region Southcentral USGS Quad(s) ANCHORAGE A-1

Anadromous Waters Catalog Number of Water Body 222-10-10250 (-0010)

Name of Water Body *Kadin Creek, Kadin Lake USGS Name Local Name

Addition Deletion Correction Backup Information

For Office Use

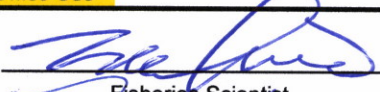
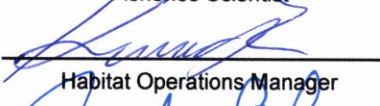
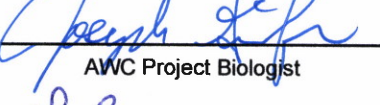
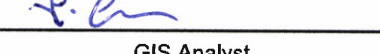
Nomination # <u>25-828</u>	 Fisheries Scientist	<u>12/08/2025</u> Date
Revision Year: <u>2026</u>	 Habitat Operations Manager	<u>12/5/25</u> Date
Revision to: <input checked="" type="checkbox"/> Atlas <input checked="" type="checkbox"/> Catalog	 AWC Project Biologist	<u>2 Dec 2025</u> Date
Revision Code: <u>A-2</u>	 GIS Analyst	<u>12/11/2025</u> Date

OBSERVATION INFORMATION

Species	Date(s) Observed	Spawning	Rearing	Present	Anadromous
sockeye salmon	08/17/2025	✓	✓		✓
Dolly Varden	08/17/2025		✓		✓
pink salmon	08/17/2025			✓	✓

~ADD new AWC Stream #222-10-10250 "Kadin Creek" with PINK & SOCKEYE salmon PRESENT and SOCKEYE and Dolly Varden REARING.

~ADD new AWC Lake #222-10-10250-0010 "Kadin Lake" with PINK & SOCKEYE salmon PRESENT and SOCKEYE and Dolly Varden REARING.

Comments:

See page 2 for observer comments.

+ 3

Coordinates (Lat,Long): Upper(61.102464,-147.200331) Lower(61.104689,-147.191241)

Name of Observer (please print): Duncan Green
 Signature: 10.231.39.10 (Web Nomination) Date: 10/08/2025
 Agency: ADF&G - Div of SF
 Address: 333 Raspberry Rd.
Anchorage, AK 99518

This certifies that in my best professional judgment and belief the above information is evidence that this waterbody should be included in or deleted from the Anadromous Waters Catalog.

Signature of Area Biologist: _____ Date: _____ Revision 3/16
 Name of Area Biologist (please print): _____



State of Alaska
Department of Fish and Game
Division of Sport Fish

Fish Survey
Nomination Form
Anadromous Waters Catalog

Region: South Central

USGS Quad: Anchorage A-5

Anadromous Waters Catalog Number of Waterway: 222-10-10250-0010

Name of Waterway: Kadin Lake

Addition

Deletion

For Office Use

Correction

USGS Name

Local Name

Backup Information

Nomination # 25-828	Fisheries Scientist	Date
Revision Year: 2026	Habitat Operations Manager	Date
Revision to: Atlas _____ Catalog _____ Both <u>X</u>	AWC Project Biologist	Date
Revision Code: A-2	GIS Analyst	Date

Site Information

Station: FSGOA09A05

Date Observed: 8/17/2025

Legal Desc.:

Latitude: Longitude: Datum:

Up Stream 61.10484 -147.19473 WGS84

Down Stream 61.10484 -147.19473 WGS84

Life History: Anadromous

Species/LifeStage: sockeye salmon adult spawning

Sampling Method (No. of fish): VOH (60)

Key to Sample Method

(VOH) Visual Observation, Helicopter

Additional Comments: Add sockeye salmon spawning to Kadin Lake. An estimated 60 sockeye salmon were visually observed spawning on the lake margins at waypoint 09A05 SOCK (61.104689, -147.191241).

Name of Observer: Taylor Cabbage, Fishery Biologist 1

Phone:

Date Printed: 10/8/2025

Signature: _____

Address: Department of Fish & Game, Sport Fish
333 Raspberry Rd.
Anchorage, AK 99518

This certifies that in my best professional judgment and belief the above information is evidence that this waterbody should be included in or deleted from the Anadromous Waters Catalog

Signature of Area Biologist: _____ Date: _____



State of Alaska
Department of Fish and Game
Division of Sport Fish

Fish Survey
Nomination Form
Anadromous Waters Catalog

Region: South Central

USGS Quad: Anchorage A-1

Anadromous Waters Catalog Number of Waterway: 222-10-10250

Name of Waterway: *Kadin Creek

USGS Name

Local Name

Addition

Deletion

For Office Use

Correction

Backup Information

Nomination # 25-828	_____ Fisheries Scientist	_____ Date
Revision Year: 2026	_____ Habitat Operations Manager	_____ Date
Revision to: Atlas _____ Catalog _____ Both <u>X</u>	_____ AWC Project Biologist	_____ Date
Revision Code: A-2	_____ GIS Analyst	_____ Date

Site Information Station: FSGOA09A04 Date Observed: 8/17/2025 Legal Desc.: Latitude: Longitude: Datum:
Up Stream 61.10246 -147.20033 WGS84
Down Stream 61.10226 -147.19609 WGS84

Station Comments: Glacial inlet stream to Kadin Lake. Saw a black bear eating pink salmon.

Life History: Anadromous

Species\LifeStage: pink salmon adult

Sampling Method (No. of fish): VOG (2)

Species\LifeStage: sockeye salmon juvenile

Sampling Method (No. of fish): PEF (20)

Species\LifeStage: Dolly Varden juvenile

Sampling Method (No. of fish): PEF (10)

Key to Sample Method

(VOG) Visual Observation, Ground

(PEF) Backpack Electrofisher

Additional Comments: Add pink salmon presence, Dolly Varden rearing and sockeye salmon rearing to upstream waypoint 09A04 HAB (61.102464, -147.200331), where two pink salmon were visually observed, two juvenile Dolly Varden were collected, and three juvenile sockeye salmon were collected via backpack electrofishing.

Name of Observer: Taylor Cubbage, Fishery Biologist 1

Phone:

Date Printed: 10/8/2025

Signature: _____

Address: Department of Fish & Game, Sport Fish
333 Raspberry Rd.
Anchorage, AK 99518

This certifies that in my best professional judgment and belief the above information is evidence that this waterbody should be included in or deleted from the Anadromous Waters Catalog

Signature of Area Biologist: _____ Date: _____





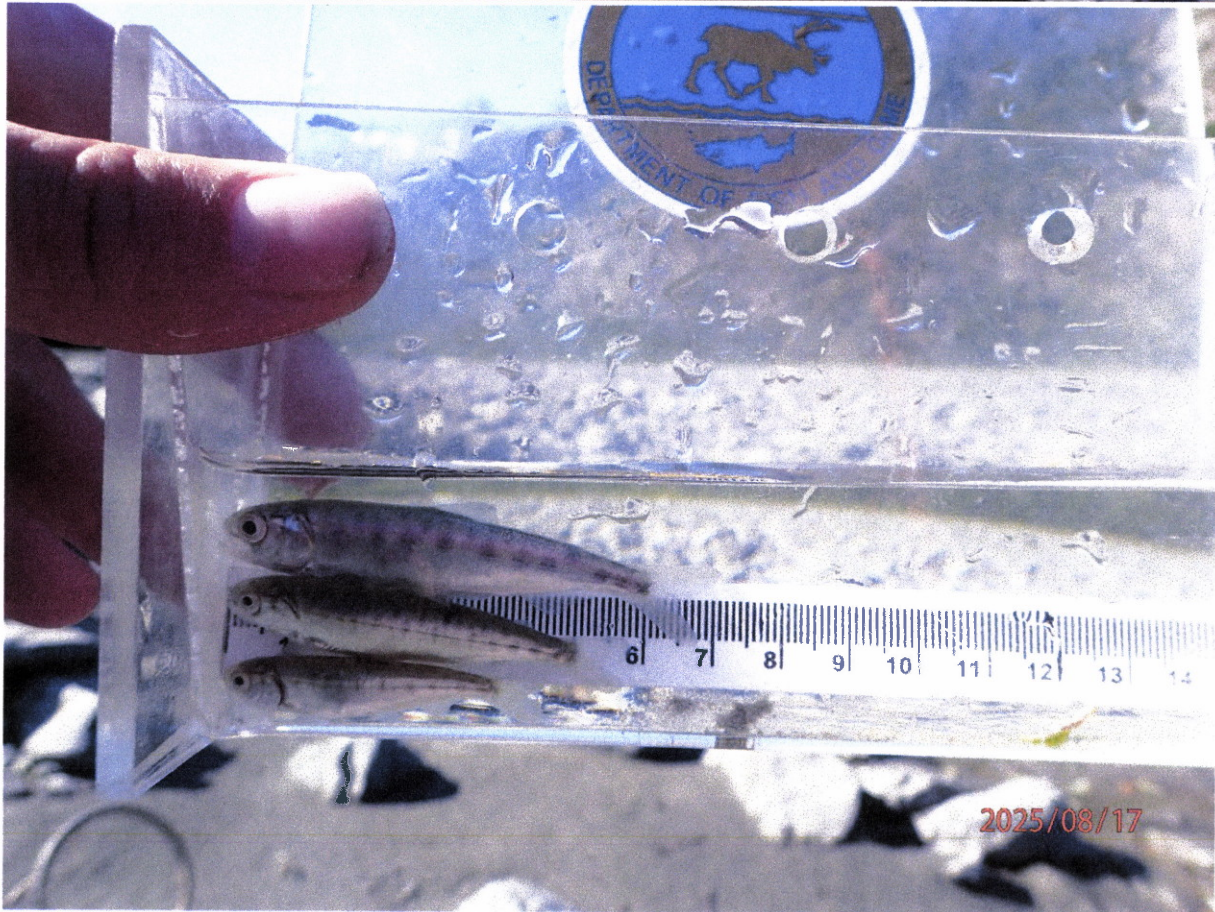
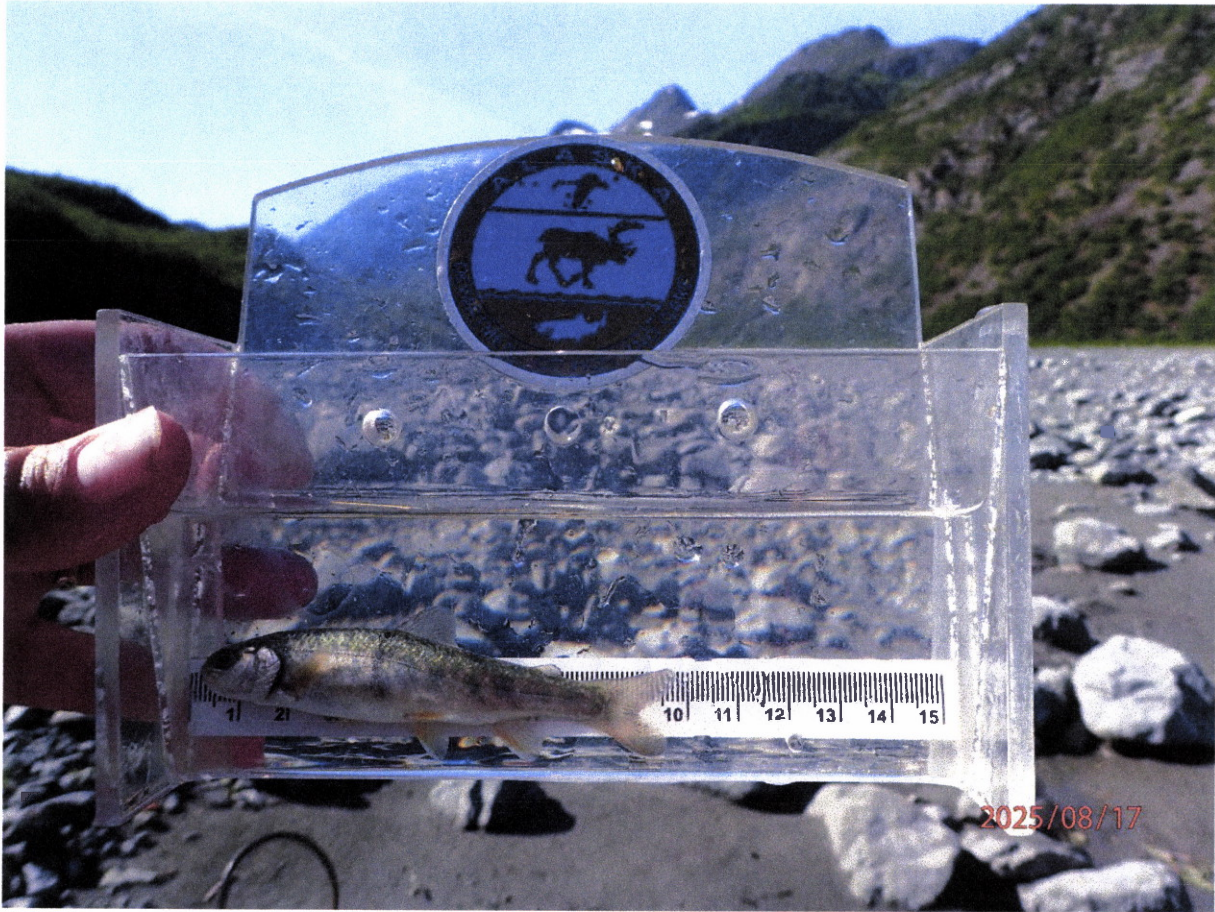



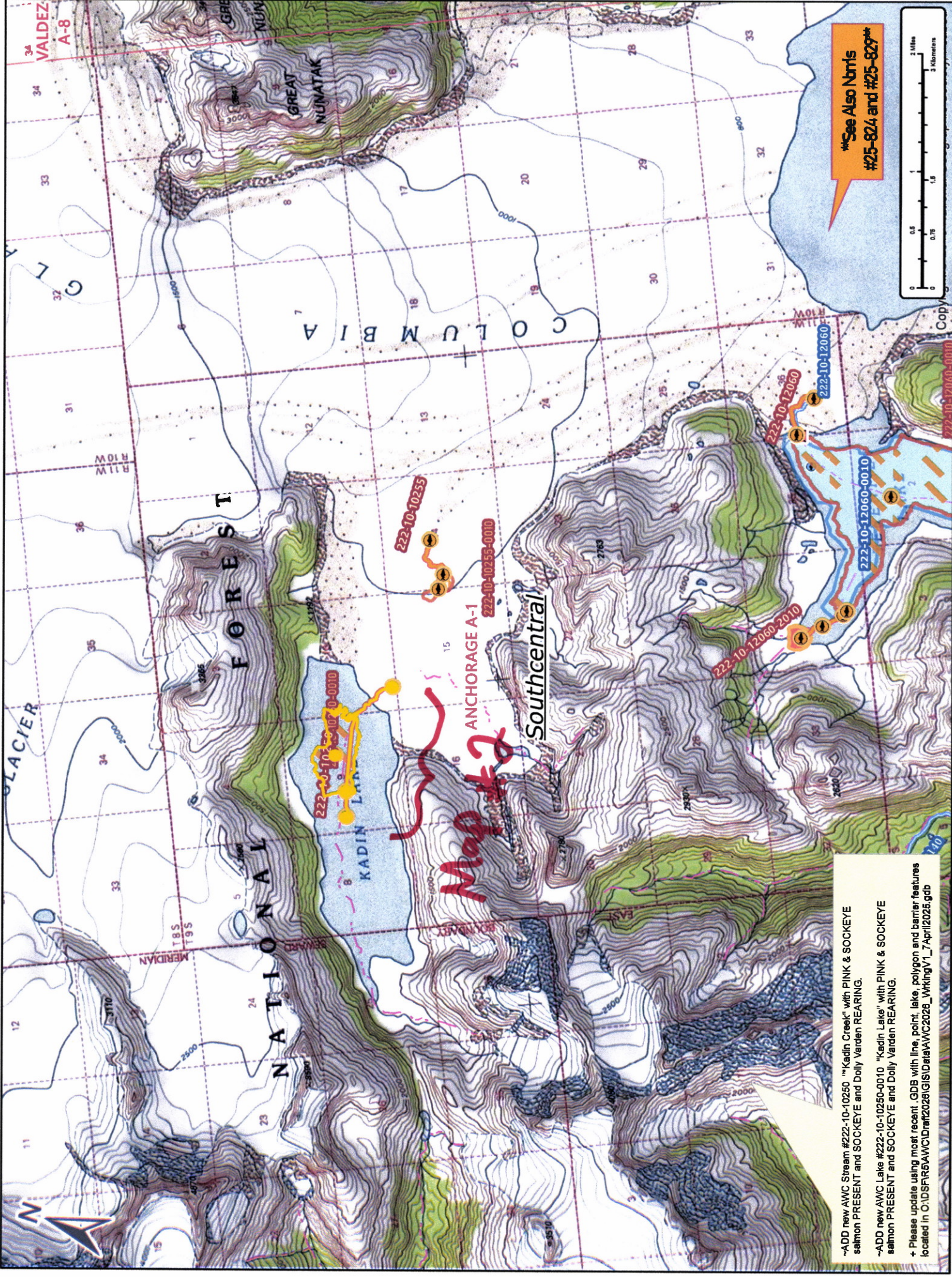

****See Also Nbrs
#25-824 and #25-828****

~ADD new AWC Stream #222-10-10250 "Kadin Creek" with PINK & SOCKEYE salmon PRESENT and SOCKEYE and Dolly Varden REARING.
 ~ADD new AWC Lake #222-10-10250-0010 "Kadin Lake" with PINK & SOCKEYE salmon PRESENT and SOCKEYE and Dolly Varden REARING.
 + Please update using most recent GDB with line, point, lake, polygon and barrier features located in C:\D\FR\5\AWC\ID\ref\2024\GIS\Data\AWC2024_WrkingV1_7Apr12025.gdb

Map #1

Dom # 25-828



Map # 3



Southcentral

222-10-10250

222-10-10255

222-10-10255-0010

*See Also
Nom #25-828*



-ADD new AWC Stream #22-10-10250 "Kadin Creek" with PINK & SOCKEYE salmon PRESENT and SOCKEYE and Dolly Varden REARING.
-ADD new AWC Lake #22-10-10250-0010 "Kadin Lake" with PINK & SOCKEYE salmon PRESENT and SOCKEYE and Dolly Varden REARING.
+ Please updates using most recent .GDB with line, point, lake, polygon and barrier features located in C:\DS\FR6AWC\Draft2026\GIS\Data\AWC2026_WkngV1_7April2026.gdb

Nom # 25-828

Map # 2

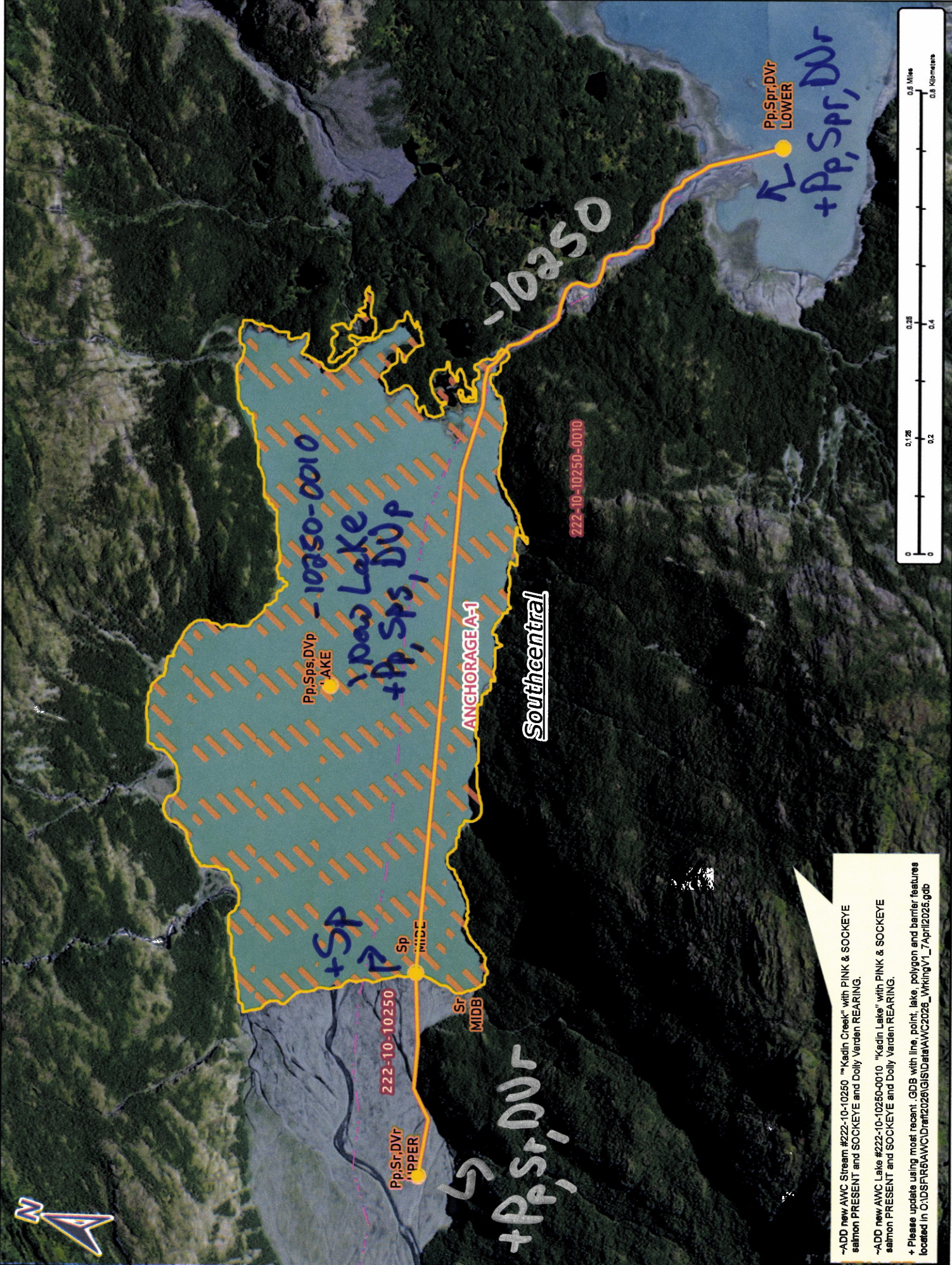

-ADD new AWC Stream #222-10-10250 "Kadin Creek" with PINK & SOCKEYE salmon PRESENT and SOCKEYE and Dolly Varden REARING.

-ADD new AWC Lake #222-10-10250-0010 "Kadin Lake" with PINK & SOCKEYE salmon PRESENT and SOCKEYE and Dolly Varden REARING.

+ Please update using most recent GDB with line, point, lake, polygon and barrier features located in C:\ADSP\RAWC\Drain\2026\GIS\Data\AWC2026_WkingV1_7April2026.gdb

Map # 3

Nov # 25-828