



**State of Alaska  
Department of Fish and Game  
Sportfish Division**

**Nomination Form  
Anadromous Waters Catalog**



Region Southcentral USGS Quad(s) CORDOVA D-6

Anadromous Waters Catalog Number of Water Body 221-30-10500-2021

Name of Water Body Dead Creek  USGS Name  Local Name

Addition  Deletion  Correction  Backup Information

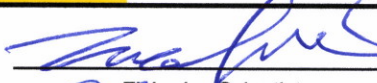
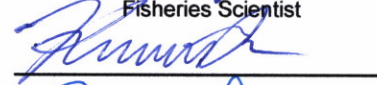
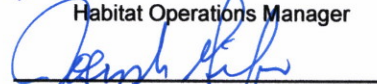
**For Office Use**

Nomination #	<u>25-833</u>		<u>12/09/2025</u>
Revision Year:	<u>2026</u>	Fisheries Scientist	Date
Revision to:	<input checked="" type="checkbox"/> Atlas <input checked="" type="checkbox"/> Catalog		<u>12/9/25</u>
Revision Code:	<u>A-2</u>	Habitat Operations Manager	Date
			<u>4 Dec 2025</u>
		AWC Project Biologist	Date
			<u>12/11/2025</u>
		GIS Analyst	Date

**OBSERVATION INFORMATION**

Species	Date(s) Observed	Spawning	Rearing	Present	Anadromous
pink salmon	08/18/2025			✓	✓
chum salmon	08/18/2025			✓	✓
coho salmon	08/18/2025		✓		✓
Dolly Varden	08/18/2025		✓		✓

**~ADD new AWC Stream #221-30-10500-2021 "Dead Creek" with CHUM, COHO & PINK salmon and Dolly Varden PRESENT; and COHO salmon and Dolly Varden REARING.**

**Comments:**  
See page 2 for observer comments.  
Coordinates (Lat,Long): Upper(60.886187,-145.926836) Lower(60.858207,-145.996948)  
*\*Process Nom #25-830 first\**

Name of Observer (please print): Duncan Green  
Signature: 10.231.39.10 (Web Nomination) Date: 10/08/2025  
Agency: ADF&G - Div of SF  
Address: 333 Raspberry Rd.  
Anchorage, AK 99518

This certifies that in my best professional judgment and belief the above information is evidence that this waterbody should be included in or deleted from the Anadromous Waters Catalog.

Signature of Area Biologist: \_\_\_\_\_ Date: \_\_\_\_\_ Revision 3/16  
Name of Area Biologist (please print): \_\_\_\_\_



State of Alaska  
Department of Fish and Game  
Division of Sport Fish

Fish Survey  
Nomination Form  
Anadromous Waters Catalog

Region: South Central

USGS Quad: Cordova D-6

Anadromous Waters Catalog Number of Waterway: 221-30-10500-2021

Name of Waterway: Dead Creek

USGS Name

Local Name

Addition

Deletion

For Office Use

Correction

Backup Information

Nomination # <b>25-833</b>	<del>_____</del> Fisheries Scientist	<del>_____</del> Date
Revision Year: <b>2026</b>	<del>_____</del> Habitat Operations Manager	<del>_____</del> Date
Revision to: Atlas _____ Catalog _____ Both <u>X</u>	<del>_____</del> AWC Project Biologist	<del>_____</del> Date
Revision Code: <b>A-2</b>	<del>_____</del> GIS Analyst	<del>_____</del> Date

**Site Information** Station: FSGOA10A05 Date Observed: 8/18/2025 Legal Desc.: Latitude: Longitude: Datum:  
Up Stream 60.85809 -145.99639 WGS84  
Down Stream 60.85821 -145.99695 WGS84

Station Comments: Sampled way upstream and only caught Dolly Varden. Saw brown bear with cubs farther upstream, and bear sign at habitat site.

**Life History:** Anadromous

Species\LifeStage: chum salmon adult

Sampling Method (No. of fish): VOA (4)

Species\LifeStage: pink salmon adult

Sampling Method (No. of fish): VOA (4)

Species\LifeStage: Dolly Varden juvenile

Sampling Method (No. of fish): PEF (20) VOA (5)

Species\LifeStage: coho salmon juvenile

Sampling Method (No. of fish): PEF (20) VOA (7)

**Key to Sample Method**

(PEF) Backpack Electrofisher

(VOA) Visual Observation, Air-Not Recorded

Add Dolly Varden rearing to upstream waypoint 10A04 UP (60.886187, -145.926836), where many juvenile Dolly Varden were collected. Add coho salmon rearing to 10A05 UP COHO (60.858093, -145.996387), where 27 juvenile coho salmon were collected or observed. Add pink salmon presence to 10A05 HAB PINK CHUM (60.858207, -145.996948), where four adult pink salmon were visually observed. Add chum salmon presence to 10A04 CHUM (60.886169, -145.934807), where three adult chum salmon were observed.

**Additional Comments:**

Name of Observer: Taylor Cabbage, Fishery Biologist 1

Phone:

Date Printed: 10/8/2025

Signature: \_\_\_\_\_

Address: Department of Fish & Game, Sport Fish  
333 Raspberry Rd.  
Anchorage, AK 99518

This certifies that in my best professional judgment and belief the above information is evidence that this waterbody should be included in or deleted from the Anadromous Waters Catalog

Signature of Area Biologist: \_\_\_\_\_ Date: \_\_\_\_\_





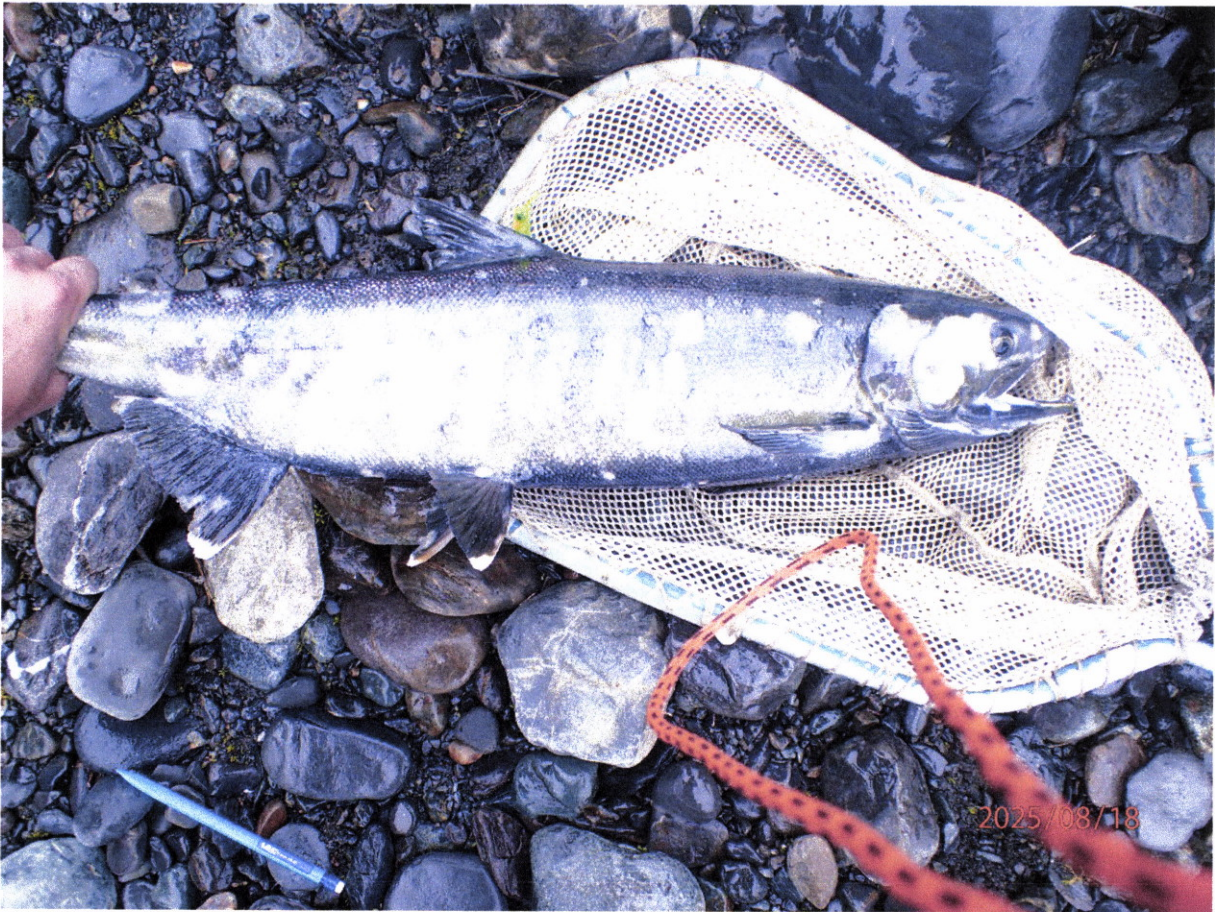



2025/08/18

~ADD new AWC Stream #21-30-10500-2021 "Dead Creek" with CHUM, COHO & PINK salmon and Dolly Varden PRESENT, and COHO salmon and Dolly Varden REARING.  
 + Please update using most recent GDB with line, point, lake, polygon and barrier features located in O:\DSFR5\AWC\Draw\2026\GIS\Data\AWC2026\_W\WkingV1\_7Apr12025.gdb

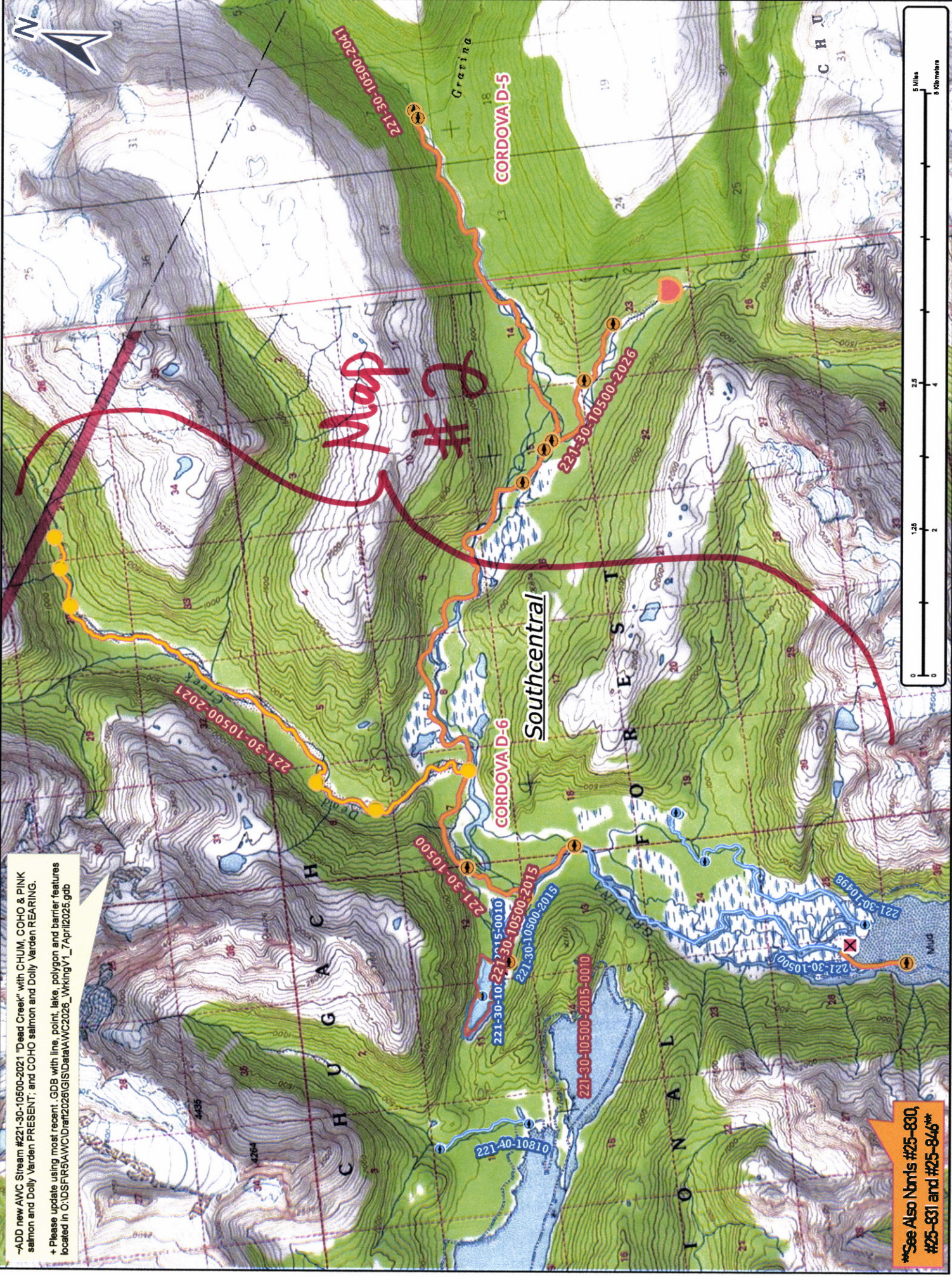

\*\*See Also Nbrms #25-830, #25-831 and #25-846\*\*

Nom # 25-833

Map # 1

-ADD new AWC Stream #221-30-10500-2021 "Dead Creek" with CHUM, COHO & PINK salmon and Dolly Varden PRESENT; and COHO salmon and Dolly Varden REARING.

+ Please update using most recent .GDB with line, point, lake, polygon and barrier features located in O:\D\SPR5AWC\Draft2026\GIS\Data\AWC2026\_WrkingV1\_7April2025.gdb



\*\*See Also Nrris #25-830, #25-831 and #25-846\*\*

Nom # 25-833

Map #2

-ADD new AWC Stream #221-30-10500-2021 "Dead Creek" with CHUM, COHO & PINK salmon and Dolly Varden PRESENT; and COHO salmon and Dolly Varden REARING.

+ Please update using most recent .GDB with line, point, lake, polygon and barrier features located in O:\DS\FR5\AWC\Draft2026\GIS\Data\AWC2026\_WrkingV1\_7April2025.gdb



Nom #25-833

Map #3