



**State of Alaska  
Department of Fish and Game  
Sportfish Division**

**Nomination Form  
Anadromous Waters Catalog**

Region Southcentral USGS Quad(s) SELDOVIA B-5 SW

Anadromous Waters Catalog Number of Water Body 241-20-10550-2023

Name of Water Body \_\_\_\_\_  USGS Name  Local Name

Addition  Deletion  Correction  Backup Information

**For Office Use**

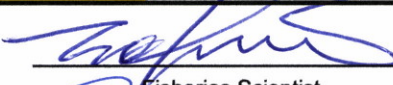
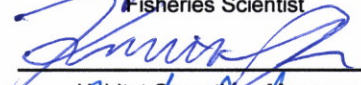
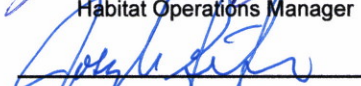
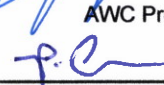
Nomination #	<u>25-837</u>		<u>12/09/2025</u>
Revision Year:	<u>2026</u>		<u>12/9/25</u>
Revision to:	<input checked="" type="checkbox"/> Atlas <input checked="" type="checkbox"/> Catalog		<u>4 Dec 2025</u>
Revision Code:	<u>B-1, F-1</u>		<u>12/10/2025</u>

**OBSERVATION INFORMATION**

Species	Date(s) Observed	Spawning	Rearing	Present	Anadromous
coho salmon	06/03/2025		✓		✓
Dolly Varden	06/03/2025		✓		✓

**~ADD new species Dolly Varden REARING to existing AWC Stream #241-20-10550-2023.**

**Comments:**  
See page 2 for observer comments.  
Coordinates (Lat,Long): Upper(59.301201,-151.702465) Lower(59.301371,-151.705157)

*\*Observations in this nomination also provide back-up supporting information for Coho salmon rearing in existing AWC Stream #241-20-10550-2023.*

Name of Observer (please print): Duncan Green  
 Signature: 10.231.39.10 (Web Nomination) Date: 10/09/2025  
 Agency: ADF&G - Div of SF  
 Address: 333 Raspberry Rd.  
Anchorage, AK 99518

This certifies that in my best professional judgment and belief the above information is evidence that this waterbody should be included in or deleted from the Anadromous Waters Catalog.  
 Signature of Area Biologist: \_\_\_\_\_ Date: \_\_\_\_\_ Revision 3/16  
 Name of Area Biologist (please print): \_\_\_\_\_



State of Alaska  
Department of Fish and Game  
Division of Sport Fish

Fish Survey  
Nomination Form  
Anadromous Waters Catalog

Region: South Central

USGS Quad: Seldovia B-5 **SW**

Anadromous Waters Catalog Number of Waterway: 241-20-10550-2023

Name of Waterway: \_\_\_\_\_  USGS Name  Local Name  
 Addition  Deletion  For Office Use  Correction  Backup Information

Nomination # <b>25-837</b>	<del>Fisheries Scientist</del>	<del>Date</del>
Revision Year: <b>2026</b>	<del>Habitat Operations Manager</del>	<del>Date</del>
Revision to: Atlas _____ Catalog _____ Both <b>X</b>	<del>AWC Project Biologist</del>	<del>Date</del>
Revision Code: <b>B-1, F-1</b>	<del>GIS Analyst</del>	<del>Date</del>

Site Information Station: FSGOA02A04 Date Observed: 6/3/2025 Legal Desc.: \_\_\_\_\_ Latitude: Longitude: Datum:  
 Up Stream 59.30120 -151.70247 WGS84  
 Down Stream 59.30137 -151.70516 WGS84

Life History: Anadromous

Species\LifeStage: **Dolly Varden juvenile**  
 Species\LifeStage: coho salmon juvenile

Sampling Method (No. of fish): PEF **(4)** VOG **(10)**  
 Sampling Method (No. of fish): PEF (12) VOG (10)

Key to Sample Method

(VOG) Visual Observation, Ground (PEF) Backpack Electrofisher

**Additional Comments:** Add Dolly Varden rearing and coho salmon rearing (backup) to waypoint **COR3UP** (59.301603, -151.703007), where two juvenile Dolly Varden and three juvenile coho salmon were collected via backpack electrofishing.

Name of Observer: Duncan Green, Habitat Biologist I Phone: (907) 267-2892 Date Printed: 10/9/2025

Signature: \_\_\_\_\_

Address: Alaska Department of Fish & Game, Sport Fish - Research and Technical Services  
 333 Raspberry Rd.  
 Anchorage, AK 99518

This certifies that in my best professional judgment and belief the above information is evidence that this waterbody should be included in or deleted from the Anadromous Waters Catalog

Signature of Area Biologist: \_\_\_\_\_ Date: \_\_\_\_\_







2 juvenile coho salmon



Juvenile Dolly Varden

~ADD new species Dolly Varden REARING to existing AWC Stream #241-20-10550-2023.  
+ Please update using most recent GDB with line, point, lake, polygon and barrier features located in C:\DPS\RA5\AWC\Draft\2026\GIS\Data\AWC2026\_WkingV1\_7April2025.gdb

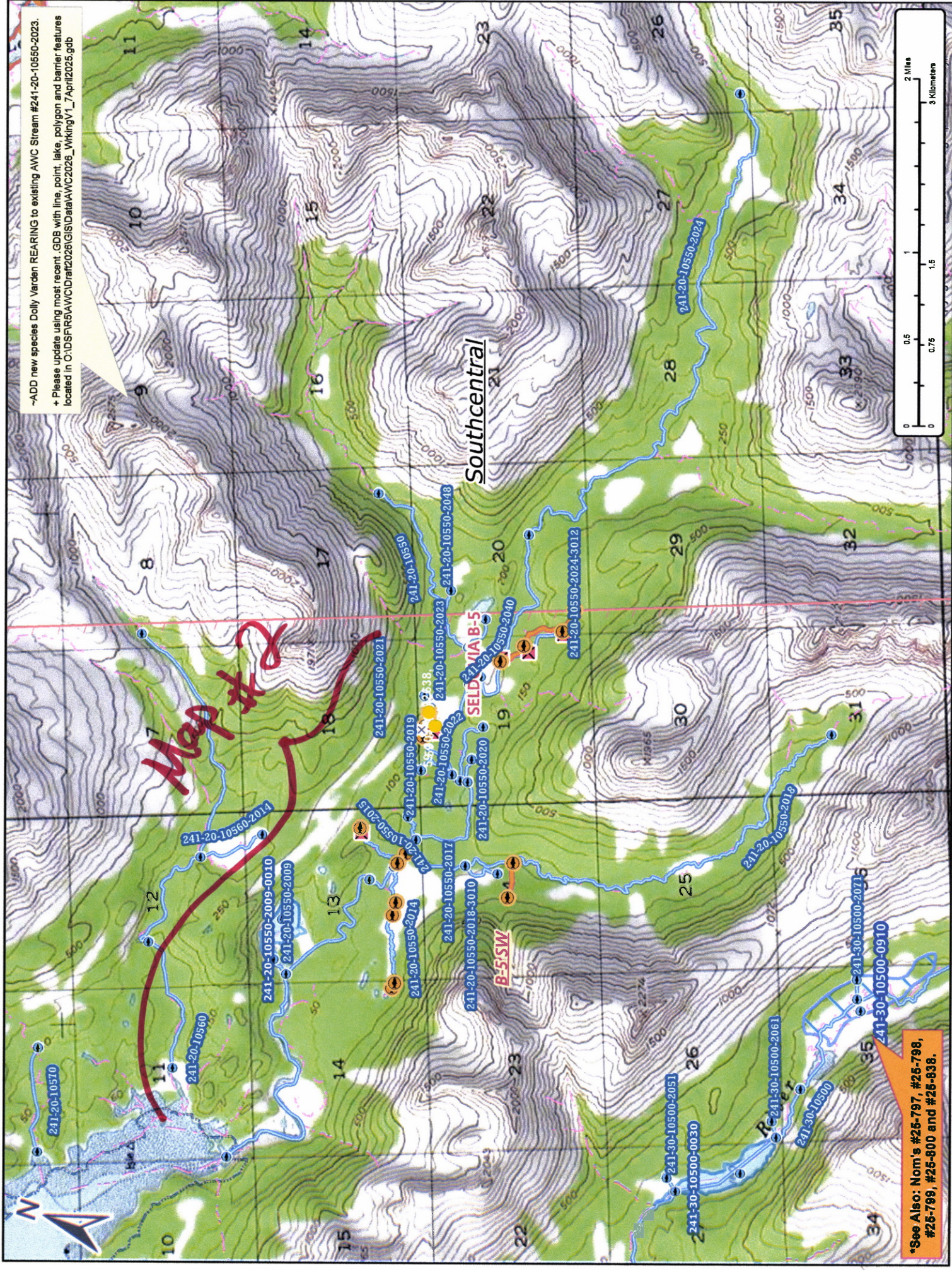

\*See Also: Nom's #25-797, #25-798, #25-799, #25-800 and #25-838.

Map #1

Nom #25-837





3,30243,  
51,70588

--ADD new species Dolly Varden REARING to existing AWC Stream #241-20-10550-2023.  
+ Please update using most recent .GDB with line, point, lake, polygon and barrier features located in O:\DS\FR5\AWC\Draft\2026\GIS\IData\AWC2026\_VikingV1\_7April2026.gdb

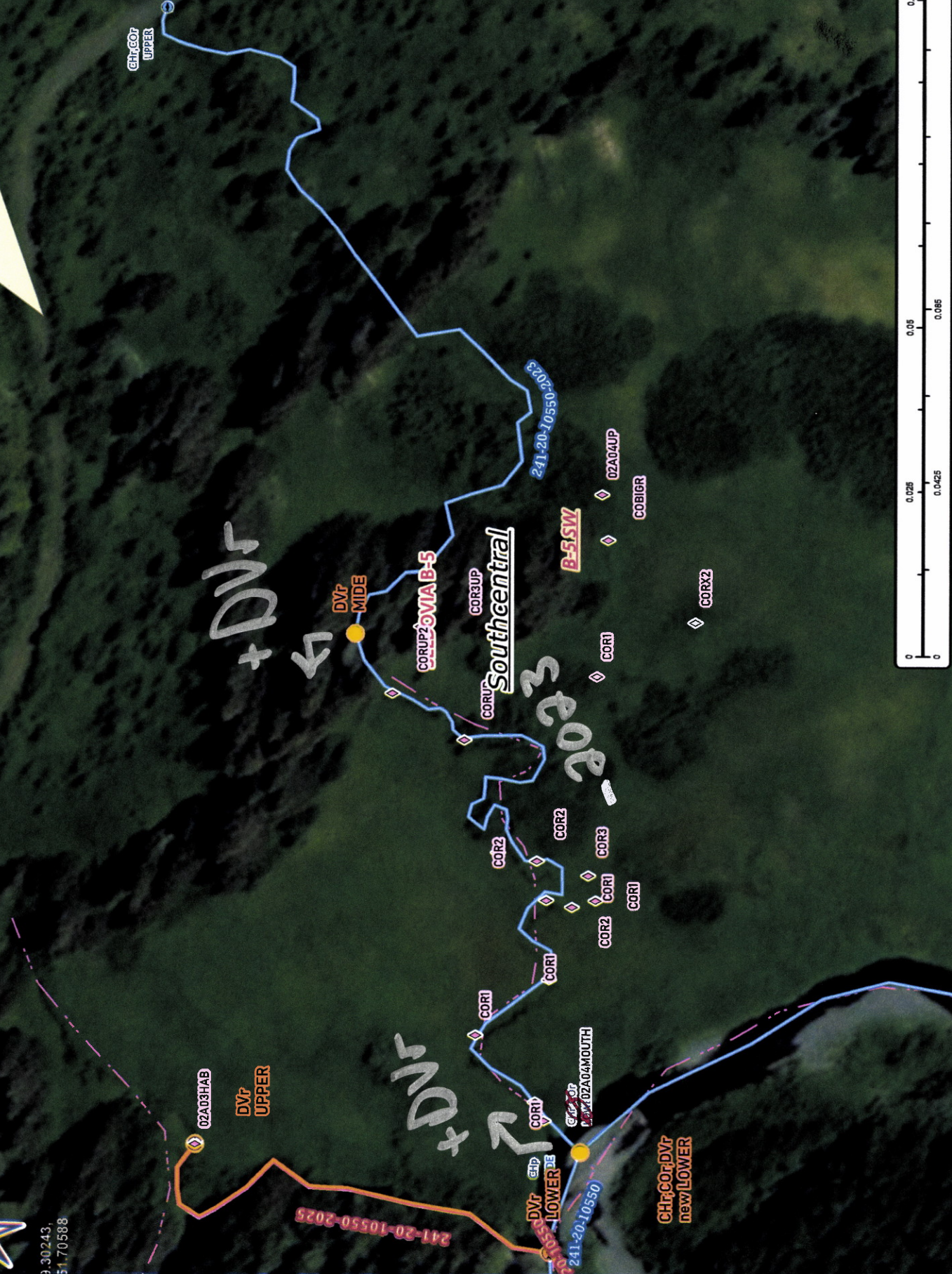

Dom # 25-837

Map # 3